

DRAWING REFERENCE	
Drawing No.	Drawing Title

NOTES	
<p>ALL WORK IS TO BE DONE IN ACCORDANCE WITH THE NATIONAL BUILDING REGULATIONS.</p> <p>ALL MATERIALS AND WORKMANSHIP ARE TO COMPLY WITH THE REGULATIONS & SPECIFICATIONS AND THE SPECIFIED PERFORMANCE CODES WHERE AVAILABLE IN THE NATIONAL BUILDING REGULATIONS. WHERE NOT AVAILABLE, THE NATIONAL BUILDING REGULATIONS SHALL APPLY. THE CONTRACTOR SHALL BE RESPONSIBLE FOR OBTAINING ALL NECESSARY PERMITS AND APPROVALS FROM THE APPLICABLE AUTHORITIES AND FOR OBTAINING THE NECESSARY APPROVALS FROM THE APPLICABLE AUTHORITIES.</p> <p>THE CONTRACTOR SHALL BE RESPONSIBLE FOR OBTAINING ALL NECESSARY PERMITS AND APPROVALS FROM THE APPLICABLE AUTHORITIES AND FOR OBTAINING THE NECESSARY APPROVALS FROM THE APPLICABLE AUTHORITIES.</p> <p>THE CONTRACTOR SHALL BE RESPONSIBLE FOR OBTAINING ALL NECESSARY PERMITS AND APPROVALS FROM THE APPLICABLE AUTHORITIES AND FOR OBTAINING THE NECESSARY APPROVALS FROM THE APPLICABLE AUTHORITIES.</p> <p>THE CONTRACTOR SHALL BE RESPONSIBLE FOR OBTAINING ALL NECESSARY PERMITS AND APPROVALS FROM THE APPLICABLE AUTHORITIES AND FOR OBTAINING THE NECESSARY APPROVALS FROM THE APPLICABLE AUTHORITIES.</p>	

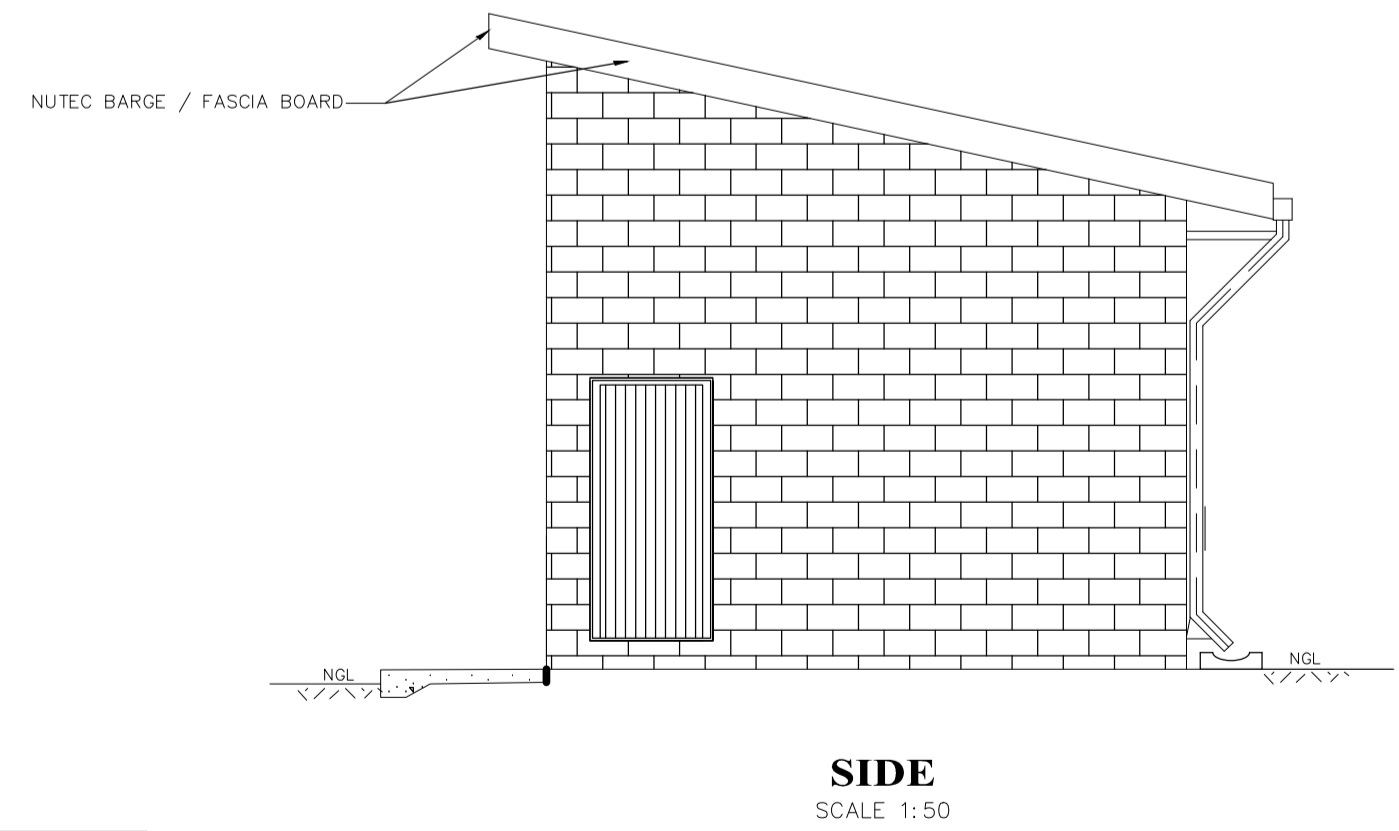
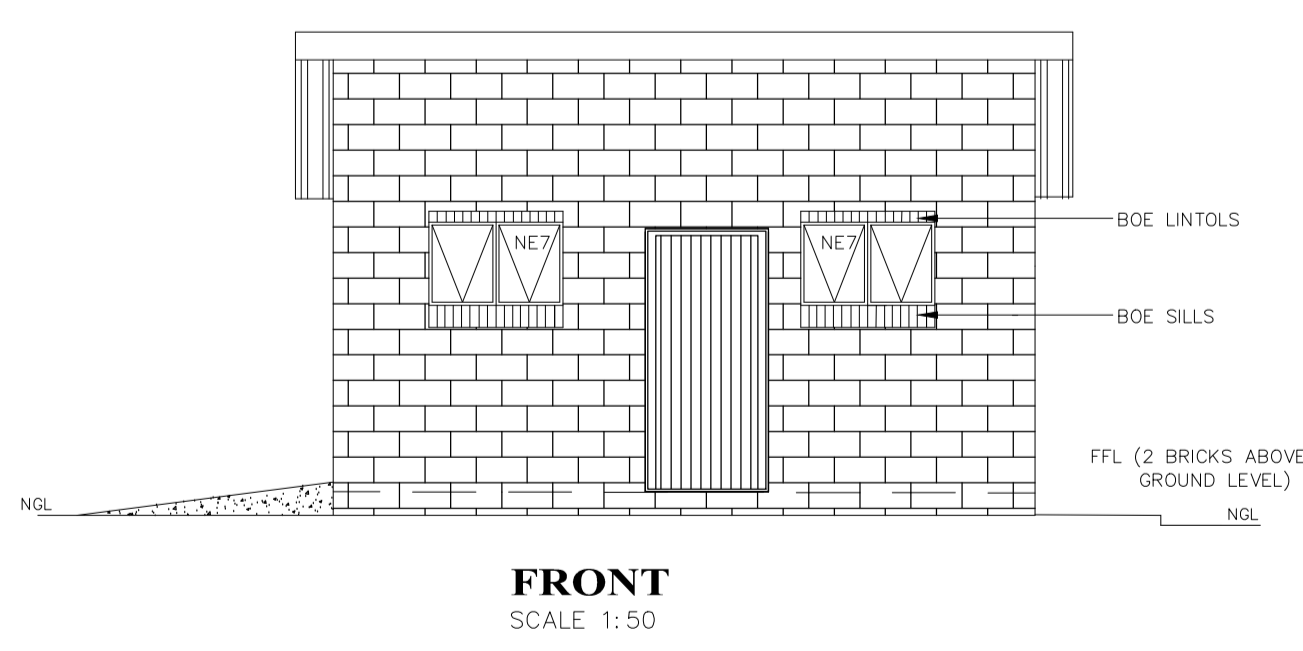
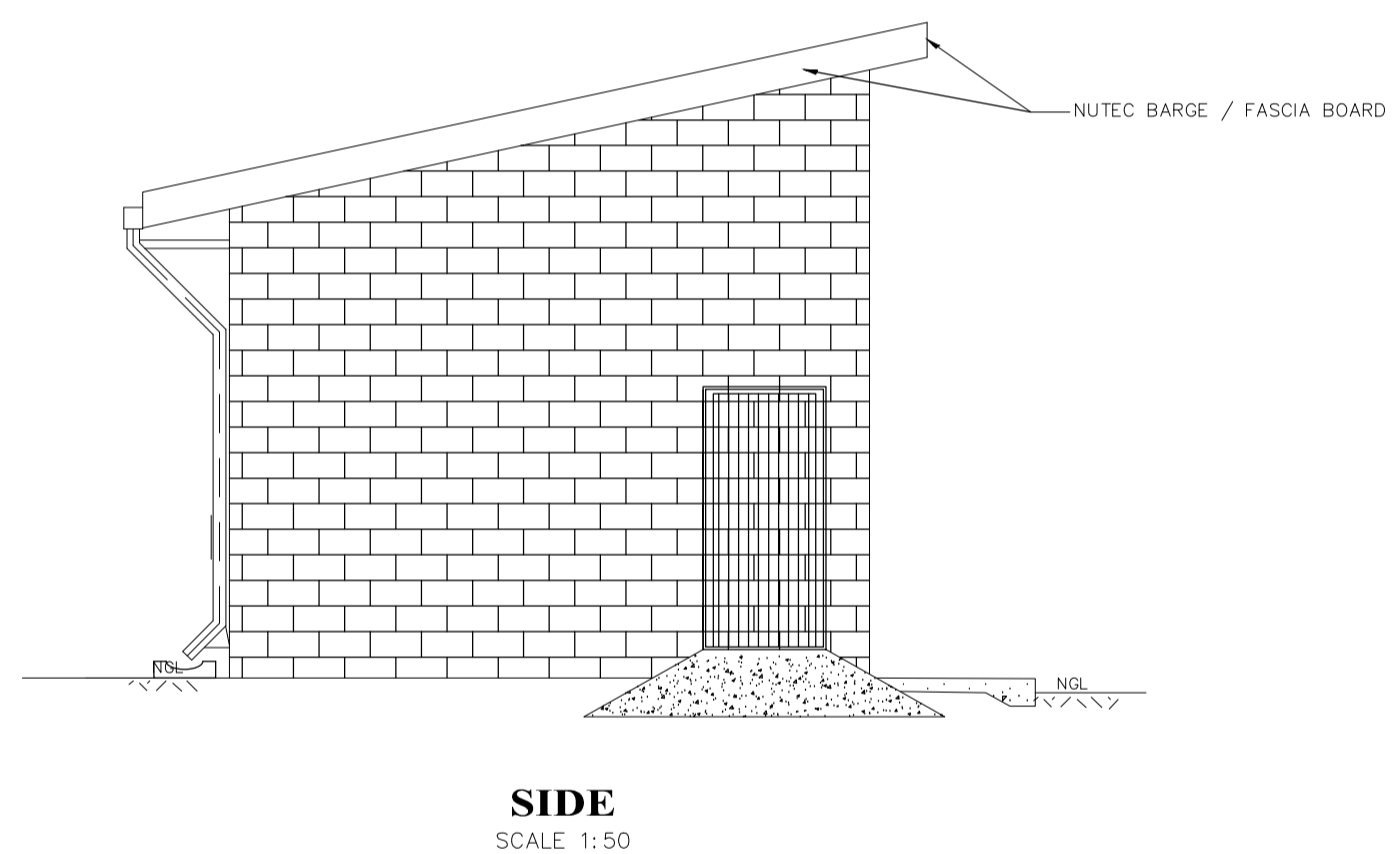
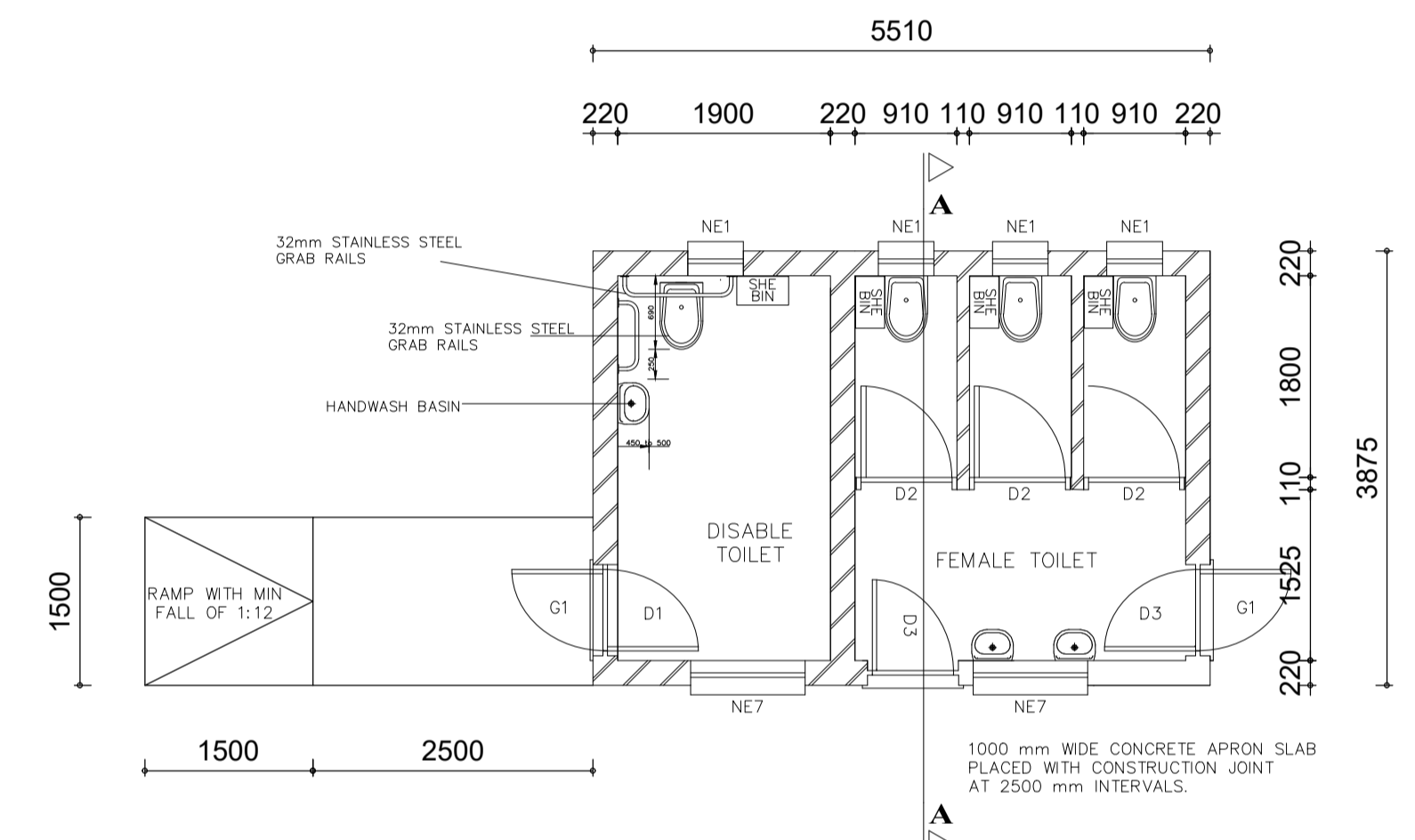
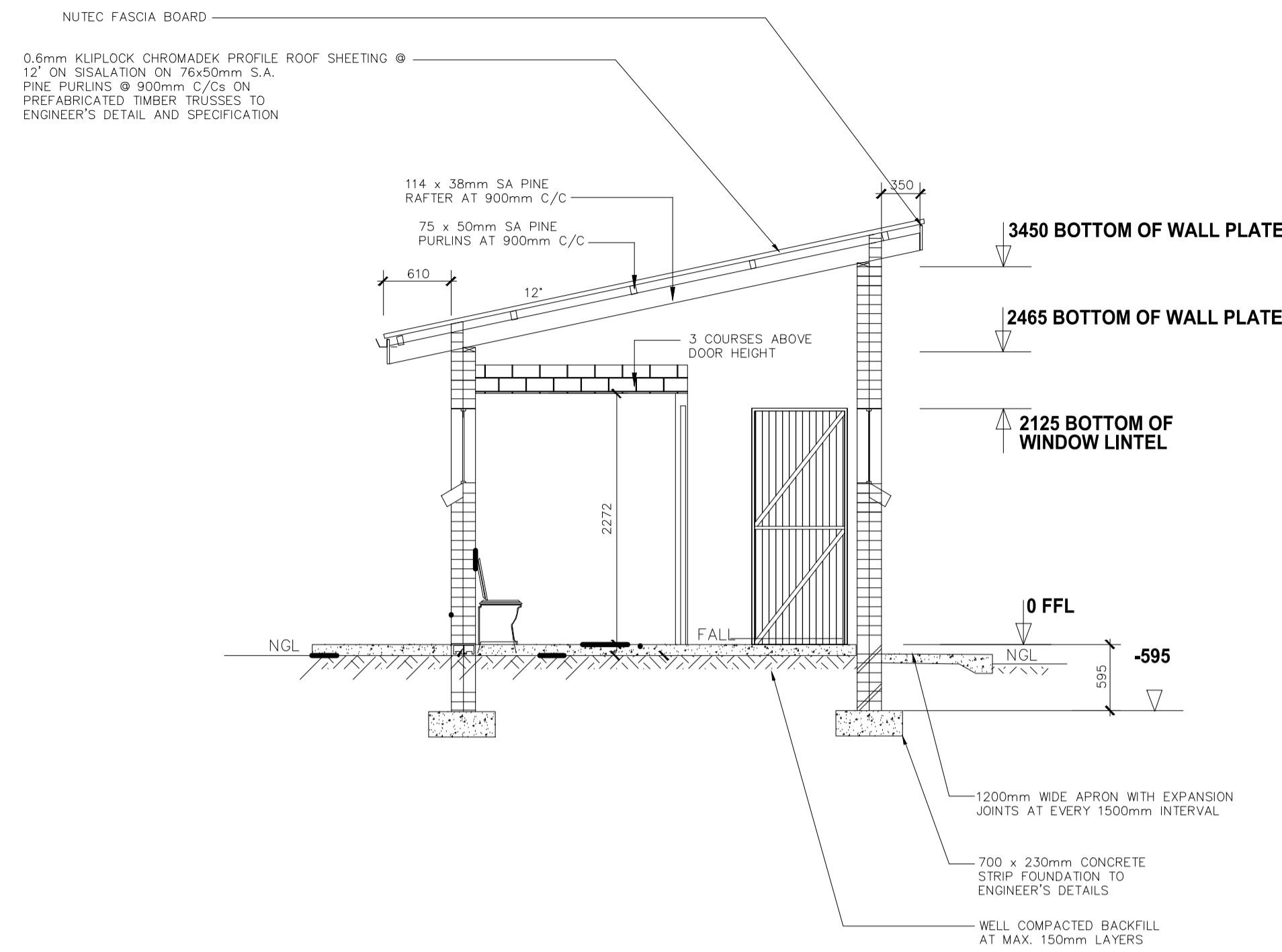
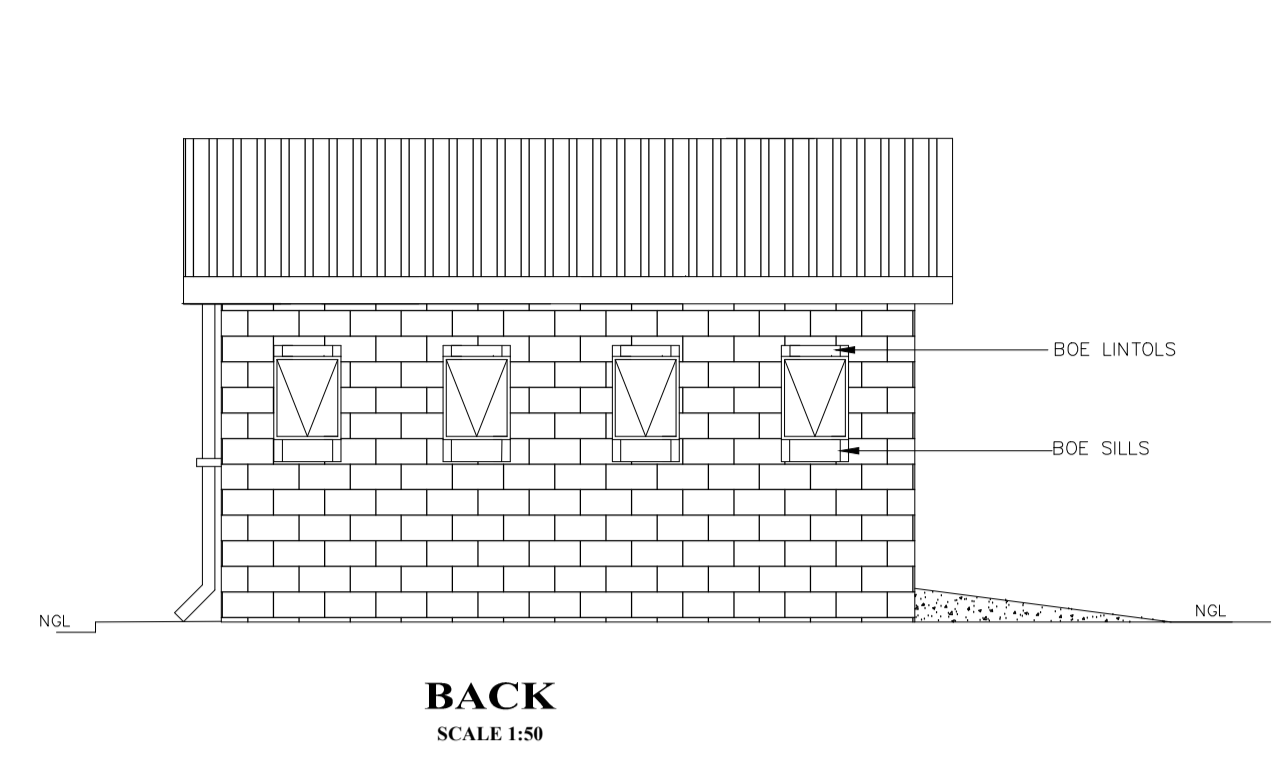

WINDOW SCHEDULE		WINDOW SCHEDULE	
WINDOW NO.	N2	WINDOW NO.	N1
CATALOGUE	NE7	CATALOGUE	NE1
FRAME	1022 x 654mm HIGH STANDARD STEEL WINDOW FRAME	FRAME	533 x 654mm HIGH STANDARD STEEL WINDOW FRAME
FRAME FINISH	SPOT PRINING DEFECTS IN PRE-PRIME SURFACE WITH ZINC CHROMATE PRIMER & APPLY ONE UNIVERSAL UNDER COAT & TWO COATS EPMP GOLDEN BROWN GLOSS ENAMEL PAINT ON STEEL	FRAME FINISH	SPOT PRINING DEFECTS IN PRE-PRIME SURFACE WITH ZINC CHROMATE PRIMER & APPLY ONE UNIVERSAL UNDER COAT & TWO COATS EPMP GOLDEN BROWN GLOSS ENAMEL PAINT ON STEEL
GLAZING	6.28mm OBSCURE SAFETY GLASS	GLAZING	6.28mm OBSCURE SAFETY GLASS
NO. REQUIRED	4	NO. REQUIRED	8

D1-ENTRANCE DOOR (DISABLED)		D2-CUBICLE DOOR	
DOOR TYPE	SINGLE REBATE STEEL FRAME TO FIT 220mm WALL (D1)	DOOR TYPE	SINGLE REBATE STEEL DOOR FRAME - SIZE 813x2032mm (FRAME UNDERCUT TO 150mm)
DOOR FINISH	PRIME AND PAINT UNDERCOAT AND 2no. FINISHING COATS IN GLOSS ENAMEL COLOUR TBC	DOOR FINISH	PRIME AND PAINT UNDERCOAT AND 2no. FINISHING COATS IN GLOSS ENAMEL - COLOUR TBC
DOOR LEAF	44mm FRAMED LEDGED AND BRACED DOOR SIZE 813x2032mm INCLUDING EXTERNAL WEATHER BAR	DOOR LEAF	44mm FRAMED LEDGED AND BRACED DOOR SIZE 813x2032mm DOOR BASE BY 150mm TO TOP OF FRAME
DOOR LEAF FINISH	UNDER COAT AND MINIMUM 2 COATS GLOSS ENAMEL - COLOUR TBC	DOOR LEAF FINISH	UNDER COAT AND MINIMUM 2 COATS GLOSS ENAMEL - COLOUR TBC
DOOR LOCK	3 LEVER MORTICE LOCK SET	DOOR LOCK	TOILET INDICATOR LOCK
IRONMONGERY	100mm BRACE CABIN HOOK	IRONMONGERY	IRONMONGERY

BUGLAR DOOR		D3-ENTRANCE DOOR	
DOOR TYPE	PURPOSE MADE SQUARE HOLLOW SECTION MILD STEEL SECURITY GATE	DOOR TYPE	SINGLE REBATE STEEL FRAME TO FIT 220mm WALL (D1)
DOOR FINISH	1xCOAT ZINC CHROMATE PRIMER MINIMUM 2 x COATS GLOSS ENAMEL (EXTERNAL QUALITY)	DOOR FINISH	PRIME AND PAINT UNDERCOAT AND 2no. FINISHING COATS IN GLOSS ENAMEL COLOUR TBC
DOOR LEAF	50x28x1.6mm M.S. RECTANGULAR HOLLOW SECTION FRAME	DOOR LEAF	44mm FRAMED LEDGED AND BRACED DOOR SIZE 813x2032mm INCLUDING EXTERNAL WEATHER BAR
DOOR LEAF FINISH	1xCOAT ZINC CHROMATE PRIMER MINIMUM 2 x COATS GLOSS ENAMEL (EXTERIOR QUALITY)	DOOR LEAF FINISH	UNDER COAT AND MINIMUM 2 COATS GLOSS ENAMEL - COLOUR TBC
DOOR LOCK	38x28x1.6mm RECTANGULAR HOLLOW SECTION FRAME WITH 25x25x16 INTERMEDIATES AT 100mm CENTERS AT A 45° ANGLE COLOUR TBC	DOOR LOCK	3 LEVER MORTICE LOCK SET
IRONMONGERY	SECURITY DOUBLE THROW DEAD LOCK (NO LATCH)	IRONMONGERY	100mm BRACE CABIN HOOK

- GENERAL NOTES:**
- ALL WORK TO BE CARRIED OUT IN ACCORDANCE WITH THE NATIONAL BUILDING REGULATION AND SABS 0400 OF 1990
 - CONTRACTOR TO READ ONLY FIGURED DIMENSION
 - CONTRACTOR TO VERIFY ALL DIMENSION ON SITE BEFORE COMMENCING WITH ANY WORK.

DRAWING AMENDMENTS

No.	Amendment	Date	Appr.
1	ISSUED FOR : CONSTRUCTION	AUG 2023	TM

Designed E MUDAU	Date AUG 2023
Checked T RAPHALALANI	Date AUG 2023
Drawn E MUDAU	Date AUG 2023
Client appr.	Date

Consultant

MEMORANGO CONSULTING ENGINEERS
 e-mail : takalani@memorango.co.za
 (015) 295 2023 (015) 295 2024
 10A HANS VAN RENSBURG POLKOWANE 999 10A HANS VAN RENSBURG POLKOWANE 999

Impl. Agent

THE MVULA TRUST
 A leading developmental NGO

Proj Name
 CONSTRUCTION OF WATER & SANITATION INFRASTRUCTURE AT MADIPOANE SECONDARY SCHOOL IN LIMPOPO

Drawing Title
 SFD3 FEMALE EDUCATORS WATER BORNE SEATS

Proj Number TMT-LPDE-2023/24-LPCL5-01	Drawing No. TMT-LPDE-2023/24-LPCL5-03-002
Scale N.T.S.	Rev No. 0