

Defect Photo Report

Region	Northern Region
Authority	SANRAL
Route	R023
Road ID	R02302N

Thumbnail	Description
-----------	-------------



Structure ID - R023_02N_B1930
 Structure Name - Road over Rail at Greylingstad
 Road ID - R02302N
 Photo Direction - N
 Inspection Date - 2016-06-23
 Description - DSCN0071.JPG - Reapply surface at Span 1
 Photo Number -



Structure ID - R023_02N_B1930
 Structure Name - Road over Rail at Greylingstad
 Road ID - R02302N
 Photo Direction - E
 Inspection Date - 2016-06-23
 Description - DSCN0082.JPG - Spall on Parapet A2 Abument
 Photo Number -



Structure ID - R023_02N_B1930
 Structure Name - Road over Rail at Greylingstad
 Road ID - R02302N
 Photo Direction - N
 Inspection Date - 2016-06-23
 Description - DSCN0072.JPG - Clear debris from deck surface AS
 Photo Number -

Defect Photo Report

Region	Northern Region
Authority	SANRAL
Route	R023
Road ID	R02302N

Structure ID - R023_02N_B1930

Structure Name - Road over Rail at Greylingstad

Road ID - R02302N

Photo Direction - W

Inspection Date - 2016-06-23

Description - DSCN0078.JPG - Various cracks on Deck Slab AS

Photo Number -



Structure ID - R023_02N_B1930

Structure Name - Road over Rail at Greylingstad

Road ID - R02302N

Photo Direction - N

Inspection Date - 2016-06-23

Description - DSCN0075.JPG - Spall on A2 Abutment

Photo Number -



Structure ID - R023_02N_B1930

Structure Name - Road over Rail at Greylingstad

Road ID - R02302N

Photo Direction - N

Inspection Date - 2016-06-23

Description - DSCN0076.JPG - Replace Approach Embankment brick paving A2 Abutment

Photo Number -



Defect Photo Report

Region	Northern Region
Authority	SANRAL
Route	R023
Road ID	R02302N

Structure ID - R023_02N_B1930

Structure Name - Road over Rail at Greylingstad

Road ID - R02302N

Photo Direction - W

Inspection Date - 2016-06-23

Description - DSCN0084.JPG - Various crack on Deck Slab AS

Photo Number -

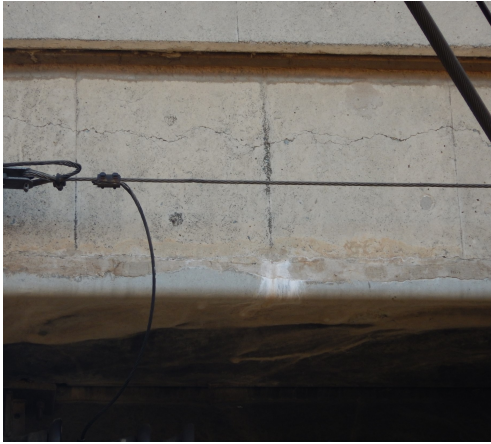

Structure ID - R023_02N_B1930

Structure Name - Road over Rail at Greylingstad

Road ID - R02302N

Photo Direction - E

Inspection Date - 2016-06-23

Description - DSCN0067 - 1.JPG - New Asphalt Plug A1 Abutment

Photo Number -



Structure ID - R023_02N_B1930

Structure Name - Road over Rail at Greylingstad

Road ID - R02302N

Photo Direction - E

Inspection Date - 2016-06-23

Description - DSCN0067.JPG - New Asphalt Plug P1, P2, P3

Photo Number -

