

STRUCTURE TYPE A = 11 OFF
STRUCTURE TYPE B = 17 OFF
STRUCTURE TYPE C = 11 OFF
STRUCTURE TYPE D = 17 OFF
STRUCTURE TYPE E = 10 OFF
STRUCTURE TYPE F = 12 OFF
STRUCTURE TYPE G = 4 OFF
STRUCTURE TYPE H = 2 OFF

- STRUCTURAL STEELWORK:**
- The structure is designed for loading conditions in accordance with SABS 0160:1993 for the following maximum loads;
 Nominal permanent load : 0,5 KN/m² (exclusive of self weight of structure)
 Nominal imposed load : 2 KN/m²
 - All structural steel to be grade 350W steel with a min yield stress of 350 MPa, to SANS 1431
 - Fabrication and erection shall be done in accordance with SABS 1200 H Standard Building Regulations, Chapter 6.
 - Minimum 6mm continuous welds shall be used unless otherwise stated
 - All structural steel, holding down bolts, nuts & washers to be 275 g/m² Hot-dipped Galvanized to SANS 121
 - Steelwork below ground level must be painted with two layers approved bitumen paint.

REFER TO DRW S10492/600/2/
 FOR DETAIL LAYOUT OF FOUNDATION
 REFER TO DRW S10492/600/10 TO 14 & 20 & 21
 FOR LONGITUDINAL SECTIONS

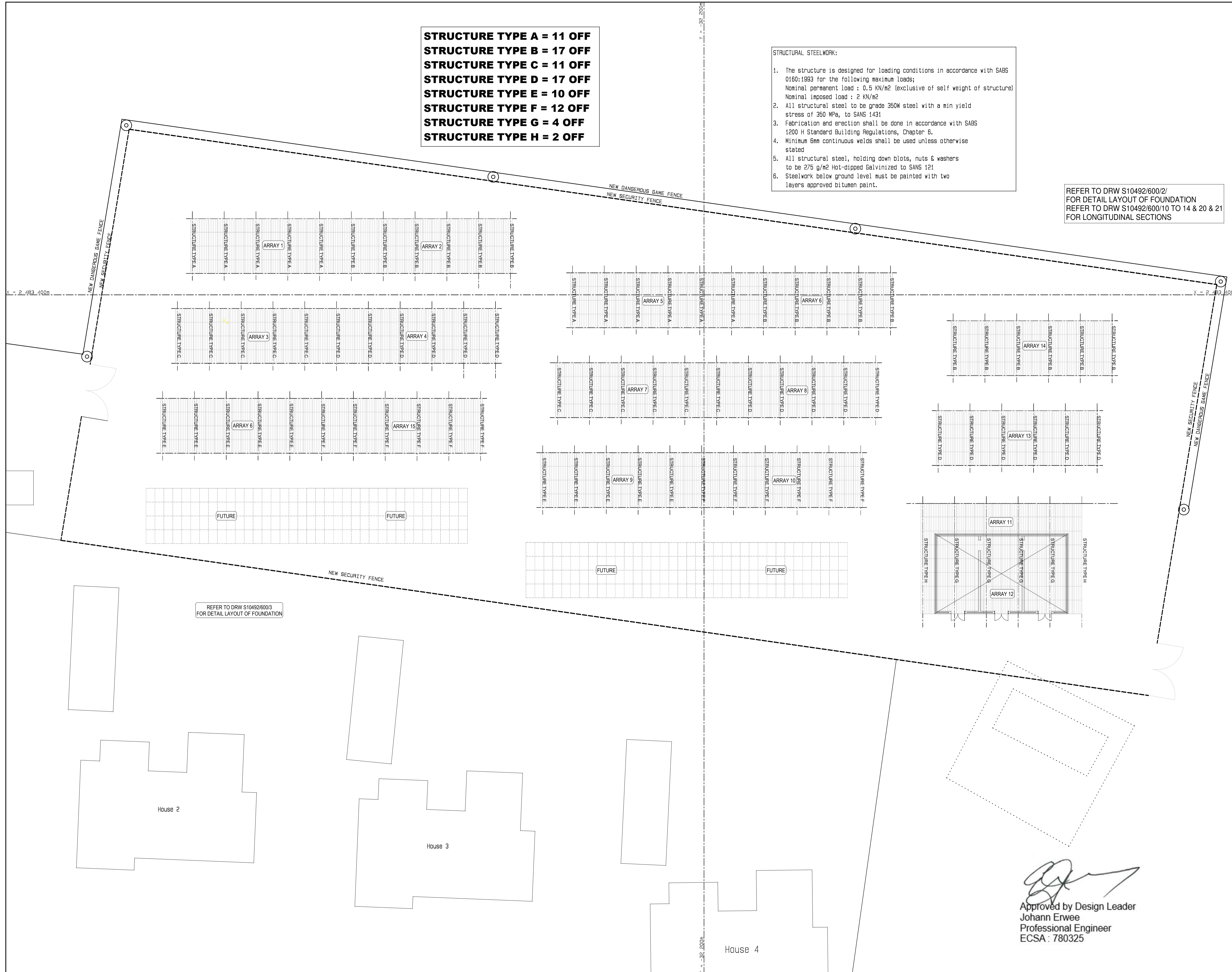

No.	DATE	AMENDMENT	D.P.W.
A2	06-11-17	STRUCTURE H ADDED GENERAL SITE LAYOUT REVISED	E.E
A3	09-06-19	ARRAY 14, 15 & 16 ADDED	E.E

Copyright vests in the
 Department of Public Works

as-built drawings

certified as-built drawings as per Centralised Drawing
 Archive AS-BUILT DRAWING REQUIREMENTS

name: _____
 date: _____
 professional registration no.: _____

cad file name page type
 S10492/600/17/A3 A 1

public works
 Department:
 Public Works
 REPUBLIC OF SOUTH AFRICA

DIRECTOR-GENERAL
 MR. MZIWONKE DLABANTU

consultant

PIENAAR & ERWEE
 Elektriese Ingenieurs Electrical Engineers
 Reg No. 2003/012848/07

NEETHLINGSTRAAT 3 NEETHLING STREET POSTNET SUITE 52
 BENDOR, POLOKWANE PRIVATE BAG X9676
 9899 POLOKWANE
 +27 (0)15 298 3092 admin@pevtbg.co.za 0700

"Copyright vests in this drawing / document and no use or reproduction or duplication thereof may occur without the written consent of the copyright holder"
 Copyright © 2023 by: PIENAAR & ERWEE ENGINEERS (Pty) Ltd

discipline
STRUCTURAL ENGINEERING SERVICES

service
**PAFURI LAND PORT OF ENTRY (LPOE):
 SUPPLY AND INSTALLATION OF
 SOLAR PANEL AND WASTE WATER
 FACILITY**

WCS number
052476

drawing title
**STRUCTURES A-G POSITIONING
 LAYOUT**

ref.no. 6022/0079/20B designed J.P
 scale 1:200 drawn E.E
 date 06 / 11 / 2017 checked J.P
 DPW drawing number
S10492/600/17/A3

[Signature]
 Approved by Design Leader
 Johann Erwee
 Professional Engineer
 ECSA : 780325

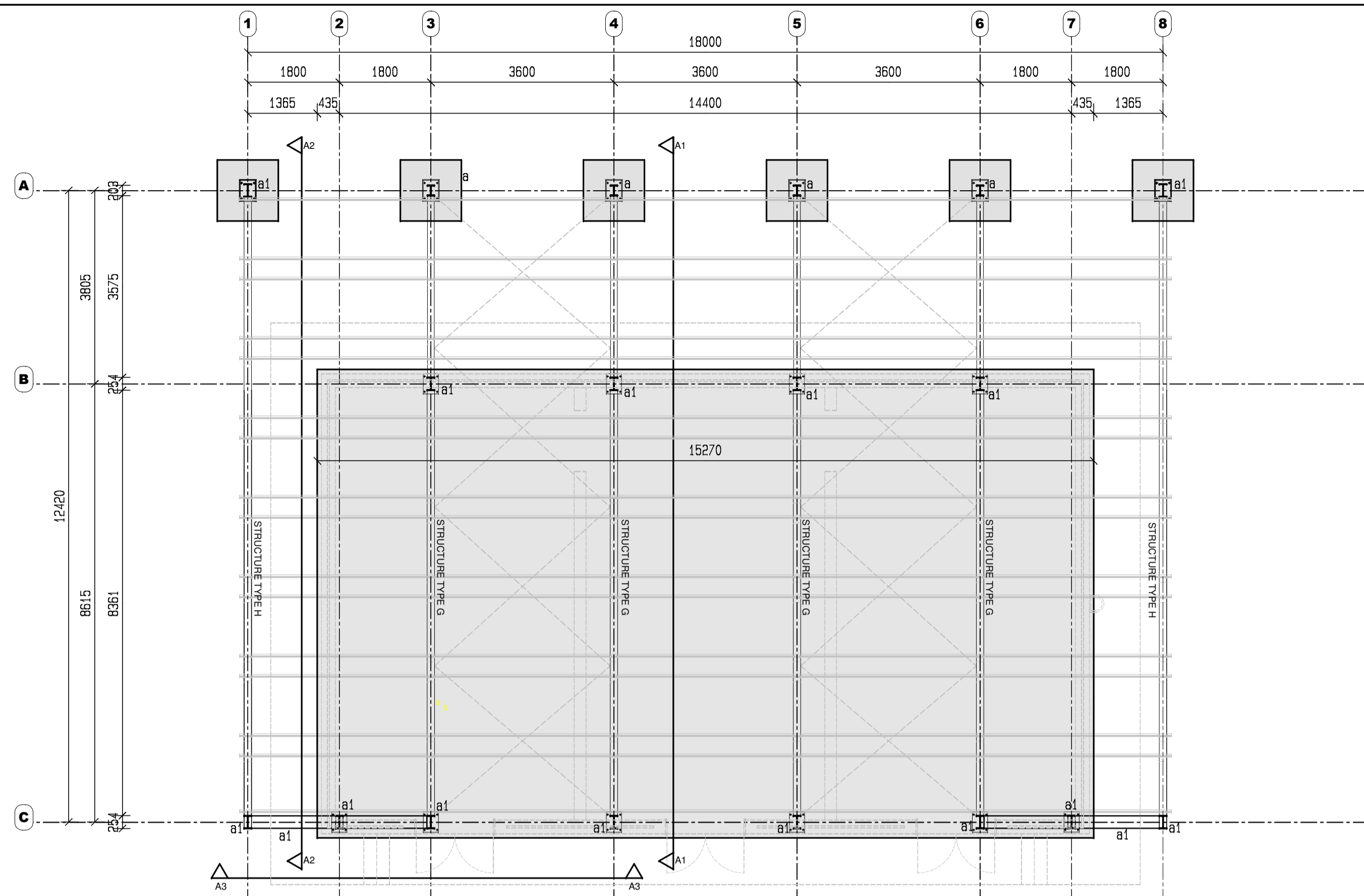

ENERGY STORAGE & EQUIPMENT ROOM
ROOF STRUCTURE LAYOUT
SCALE 1:75

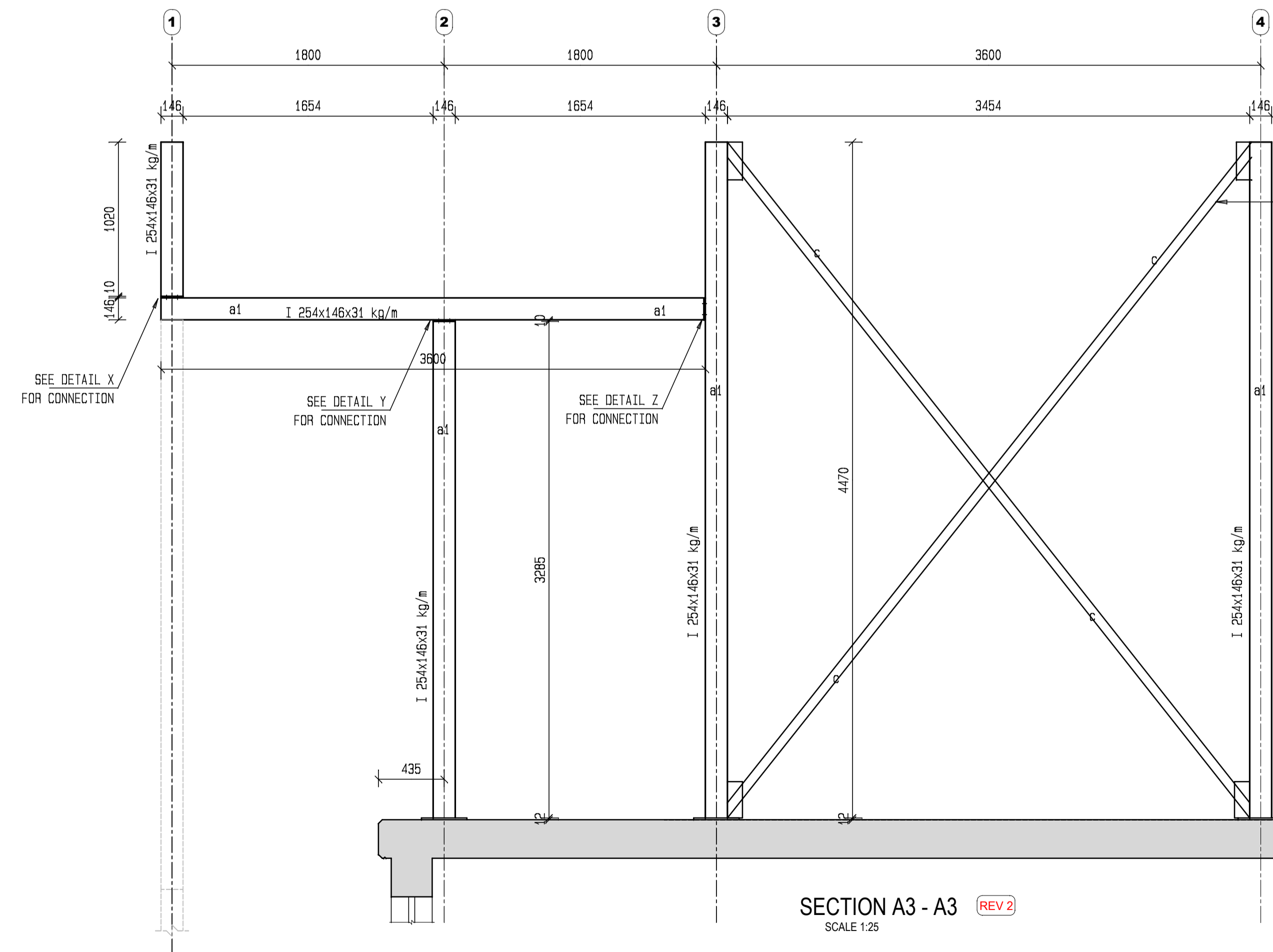

SECTION A3 - A3 (REV 2)
SCALE 1:25

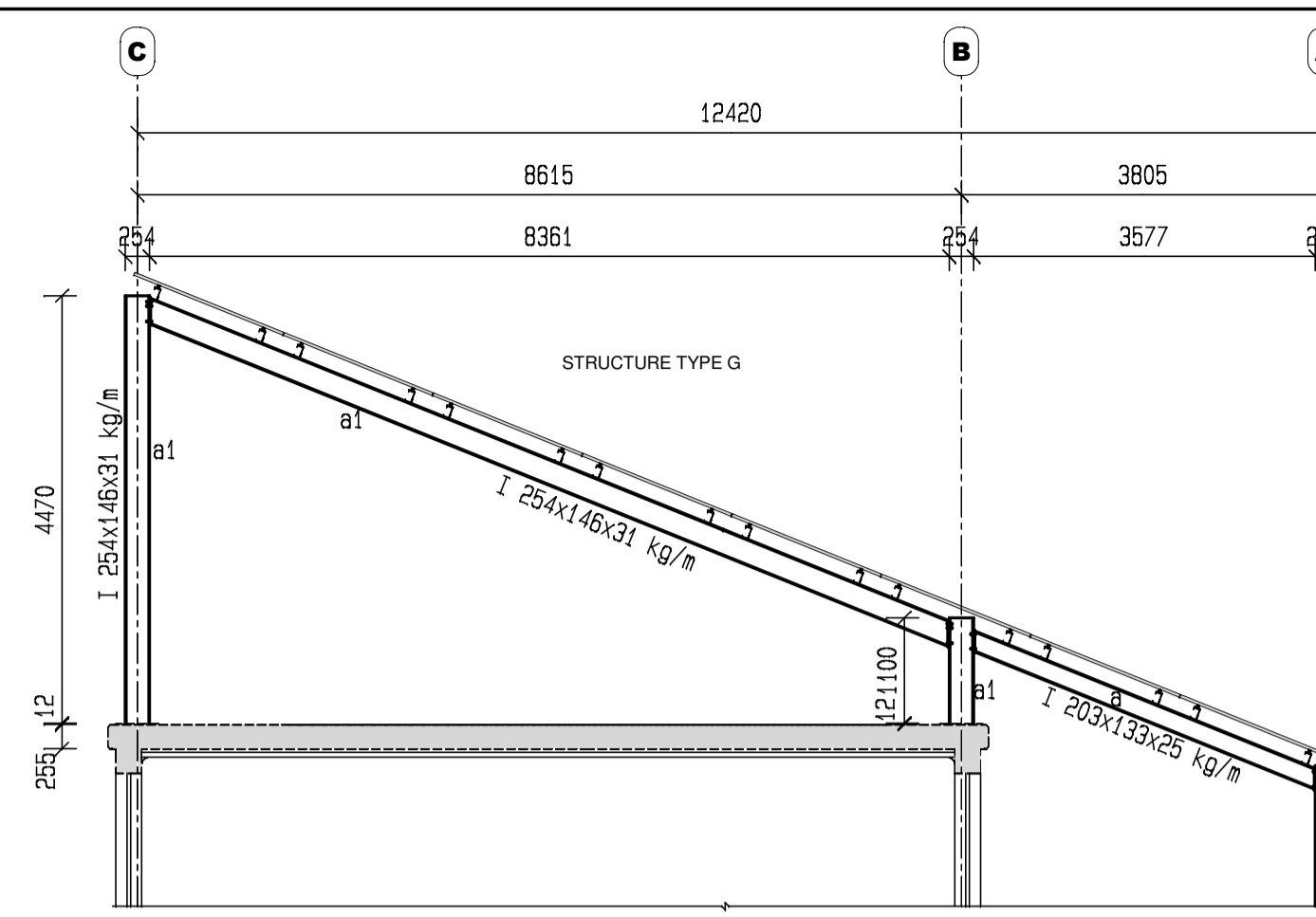

SECTION A1 - A1
SCALE 1:75

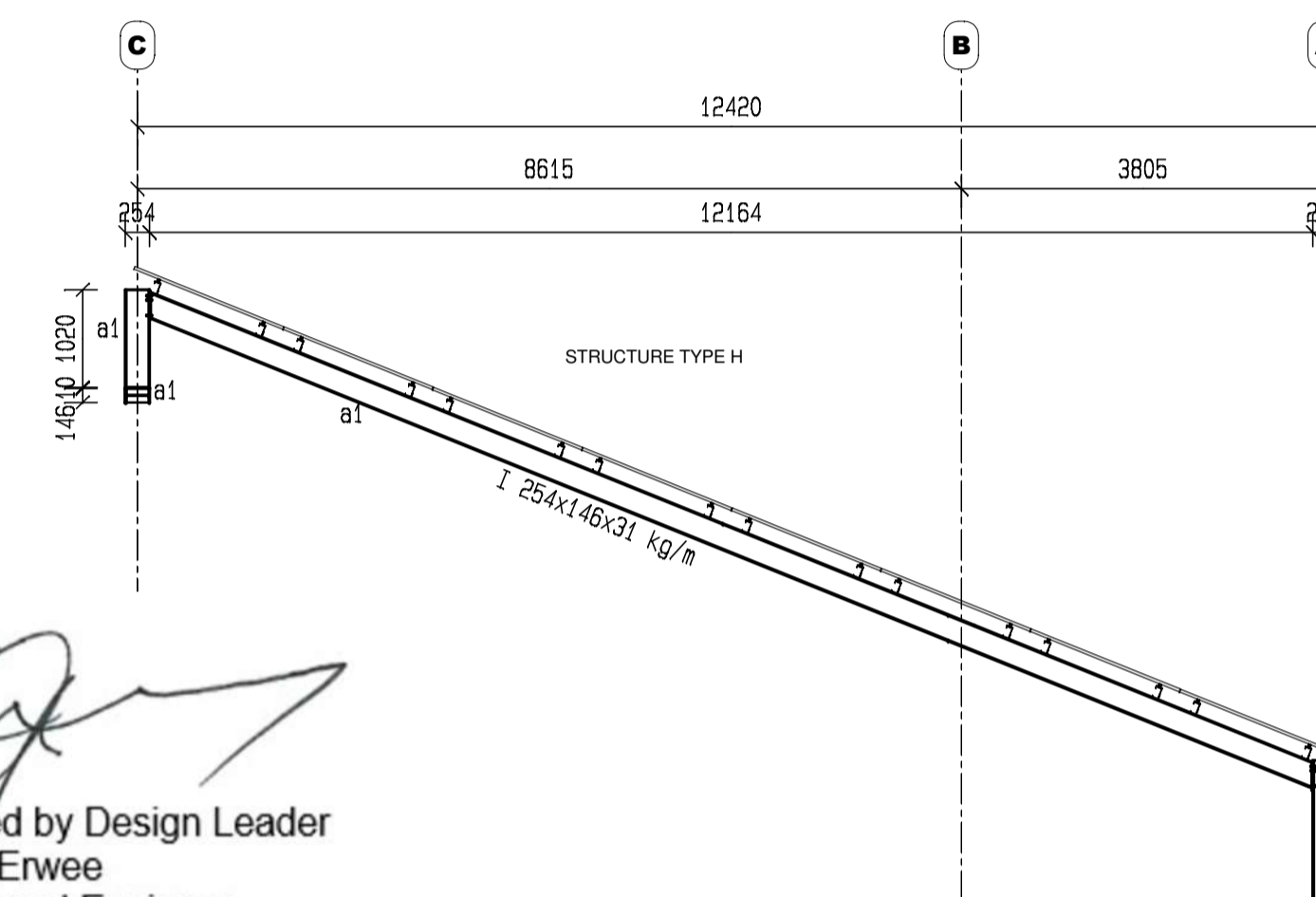

SECTION A2 - A2
SCALE 1:75

Approved by Design Leader
Johann Erwee
Professional Engineer
ECSPA : 780325

REFER TO DRW S104192/600/16/A1
FOR TYPICAL ROOF LAYOUT & ELEVATION
DISPLAYING CROSS BRACING POSITION

- A1 - 1200x1200x400 THICK CLASS 25/19 R.C BASE CASTED ON A 50mm THICK 15MPa BLINDING LAYER
- A2 - 430x330 STUB COLUMN
- a = I 203x133x25 kg/m
- a1 = I 254x146x31 kg/m
- b = 125x65x20x2,5 thk COILED FORM LIPPED CHANNEL ROOF PURLIN.
- CLEAT: ANGLE 90x65x6 thk WITH 2xM10 BOLT THROUGH 2x12mm HOLE WELDED TO COLUMN.
- c = L 60x60x6 thk
- d = PL 220x100mm WIDEx10mm THK CONNECTOR PLATE WITH 2x12mm HOLE FOR 2xM10 BOLTS.
- e = PL 244x60mm WIDEx10mm THK CONNECTOR PLATE WITH 2x12mm HOLE FOR 2xM10 BOLTS.
- f = PL 240x100x 10 thk CONNECTOR PLATE WITH 2x12mm HOLE FOR 2xM10 BOLT
- g = PL 250x100x 10 thk CONNECTOR PLATE WITH 2x12mm HOLE FOR 2xM10 BOLT
- h = PL 247x60mm WIDEx10mm THK CONNECTOR PLATE WITH 2x12mm HOLE FOR 2xM10 BOLTS.

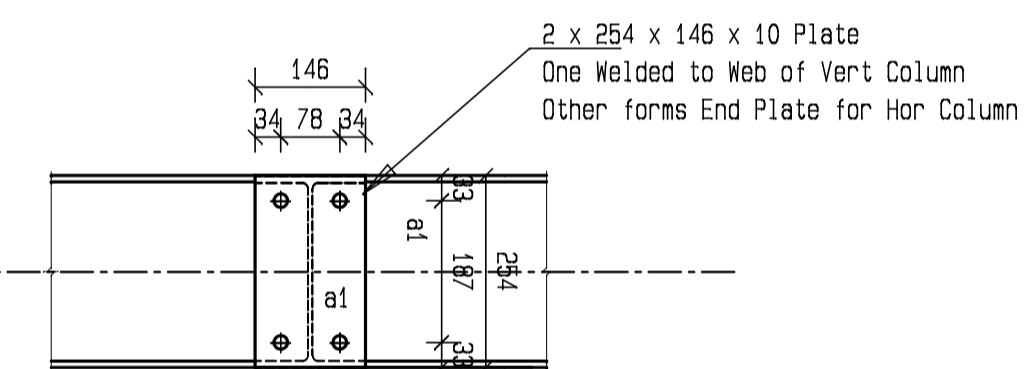

DETAIL Y
SCALE 1:10

All welds are Both Sides unless otherwise indicated
All bolts are of Grade 8.8
All bolt diameters are 16 mm

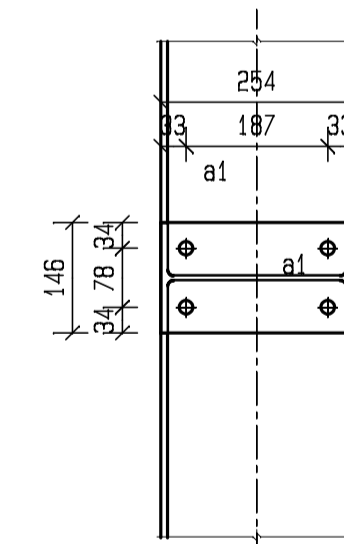

DETAIL Z
SCALE 1:10

All welds are Both Sides unless otherwise indicated
All bolts are of Grade 8.8
All bolt diameters are 16 mm

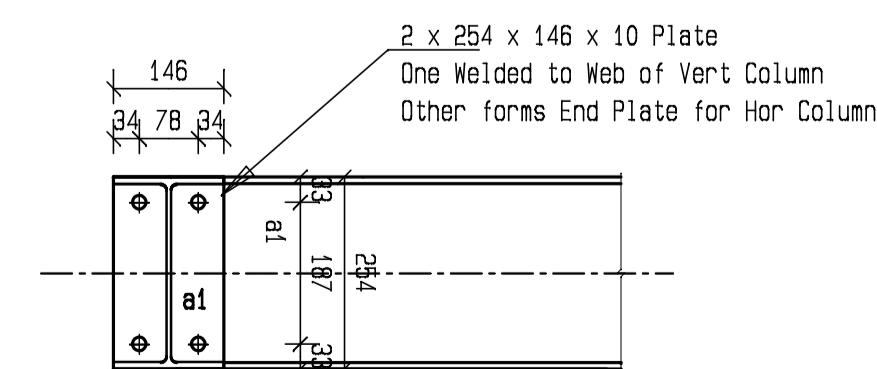

DETAIL X
SCALE 1:10

All welds are Both Sides unless otherwise indicated
All bolts are of Grade 8.8
All bolt diameters are 16 mm

No.	DATE	AMENDMENT	D.P.W.
A2	14-06-19	SECTION A1-A1 & A3-A3 REVISED	E.E

Copyright vests in the Department of Public Works

as-built drawings

certified as-built drawings as per Centralised Drawing Archive AS-BUILT DRAWING REQUIREMENTS

name: _____

date: _____

professional registration no.: _____

cad file name	page type
S10492/600/18/A2	A 1

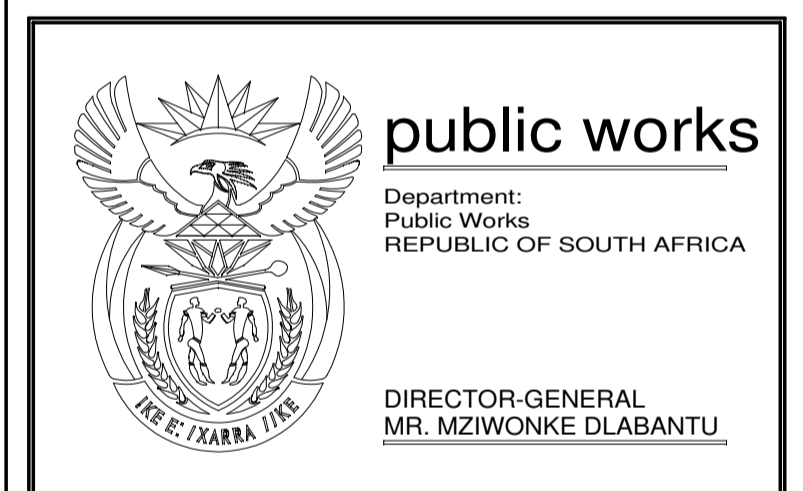

consultant

PIENAAR & ERWEE
Elektriese Ingenieurs Electrical Engineers
Reg No. 2003/12848/07

NEETHLINGSTRAAT 3 NEETHLING STREET POSTNET SUITE 52
BENDOR, POLOKWANE PRIVATE BAG X9676
9689 POLOKWANE
+27 (0)15 296 3092 admin@pevptg.co.za 0700

"Copyright vests in this drawing / document and no use or reproduction or duplication thereof may occur without the written consent of the copyright holder"
Copyright © 2023 by: PIENAAR & ERWEE ENGINEERS (Pty) Ltd

discipline
STRUCTURAL ENGINEERING SERVICES

service
**PAFURI LAND PORT OF ENTRY (LPOE):
SUPPLY AND INSTALLATION OF
SOLAR PANEL AND WASTE WATER
FACILITY**

WCS number
052476

drawing title
**ENERGY STORAGE &
EQUIPMENT ROOM:
ARRAY 11 & 12 STRUCTURE LAYOUT
& DETAILS**

ref.no. 6022/0079/20B designed J.P
scale AS SHOWN drawn E.E
date 06 / 11 / 2017 checked J.P

DPW drawing number
S10492/600/18/A2

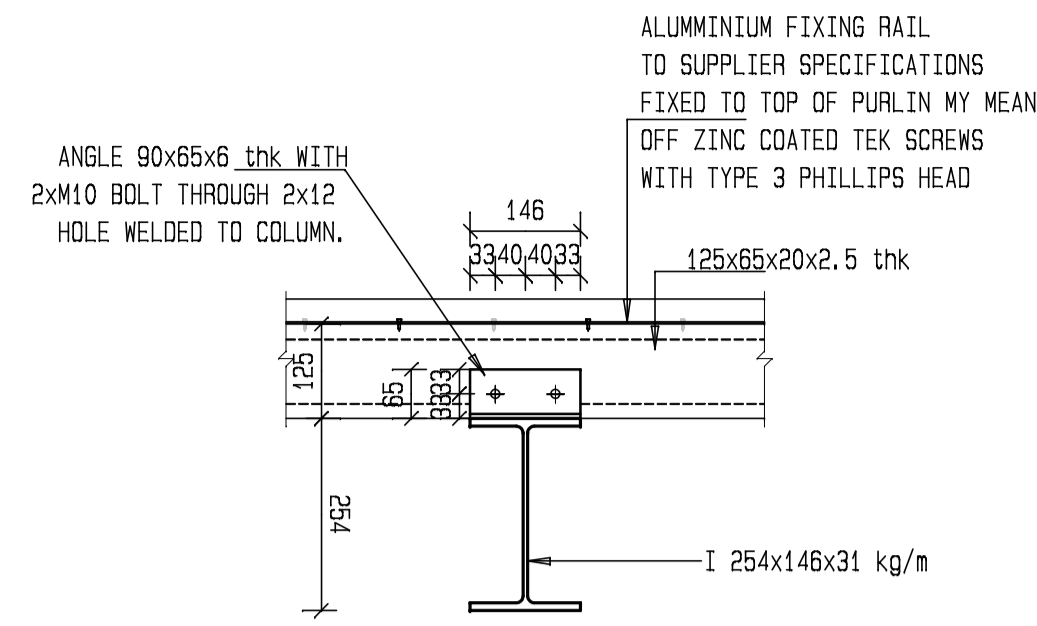

DETAIL H
SCALE 1:10

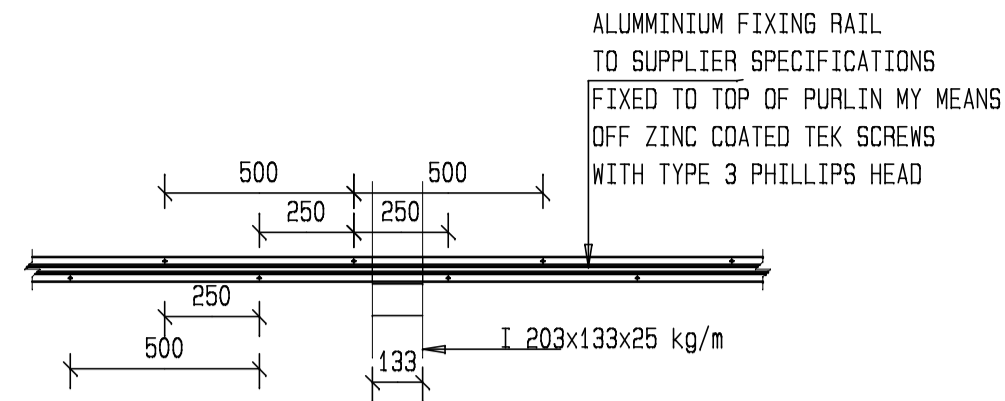

ALUMINIUM FIXING RAIL
FIXING DETAIL
SCALE 1:20

- STRUCTURAL STEELWORK:
- The structure is designed for loading conditions in accordance with SABS 0160:1993 for the following maximum loads;
Nominal permanent load : 0.5 KN/m² (exclusive of self weight of structure)
Nominal imposed load : 2 KN/m²
 - All structural steel to be grade 350W steel with a min yield stress of 350 MPa, to SANS 1431
 - Fabrication and erection shall be done in accordance with SABS 1200 H Standard Building Regulations, Chapter 6.
 - Minimum 6mm continuous welds shall be used unless otherwise stated
 - All structural steel, holding down bolts, nuts & washers to be 275 g/m² Hot-dipped Galvanized to SANS 121
 - Steelwork below ground level must be painted with two layers approved bitumen paint.

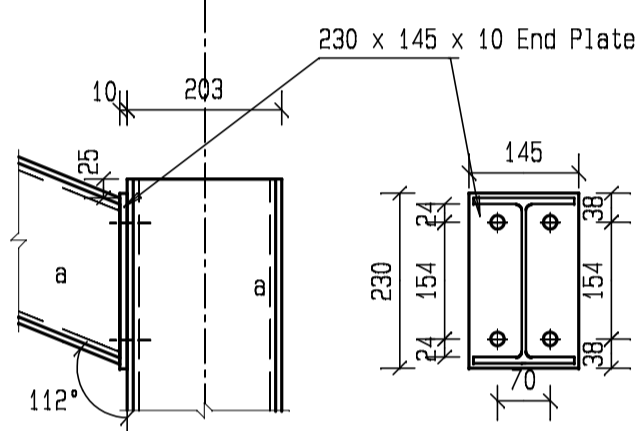

All welds are Both Sides unless otherwise indicated
All bolts are of Grade 8.8
All bolt diameters are 16 mm

DETAIL B
SCALE 1:10

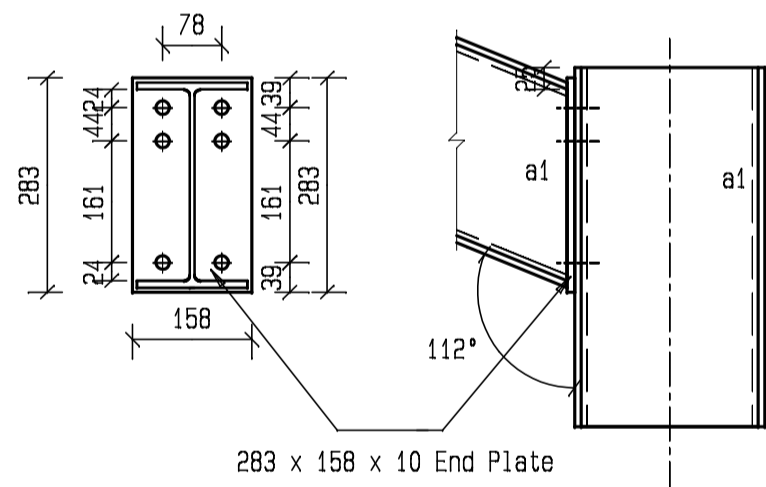

All welds are Both Sides unless otherwise indicated
All bolts are of Grade 8.8
All bolt diameters are 16 mm

DETAIL B1
SCALE 1:10

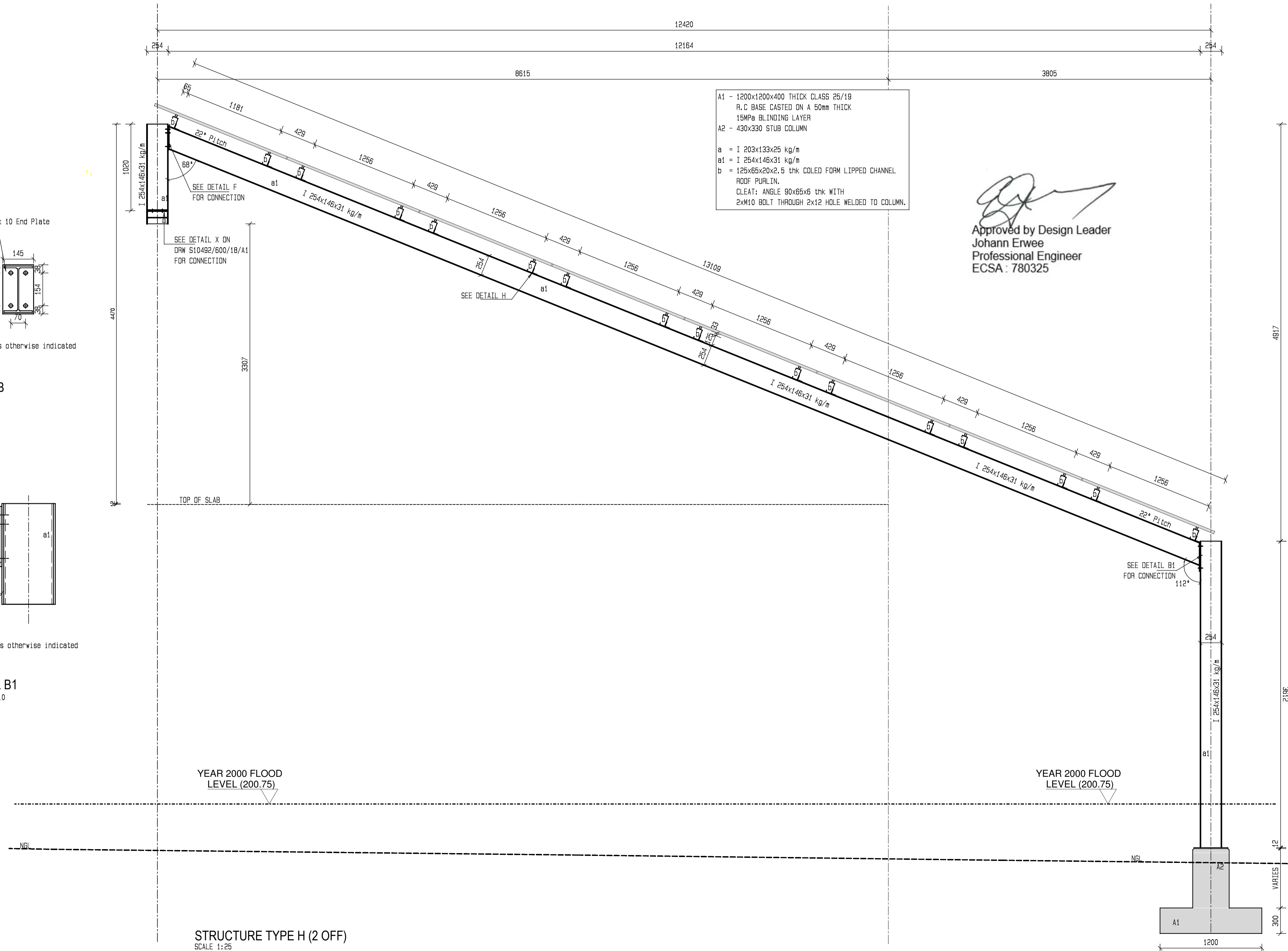

- A1 - 1200x1200x400 THICK CLASS 25/19
R.C. BASE CASTED ON A 50mm THICK
15MPa BLINDING LAYER
A2 - 430x330 STUB COLUMN
- a = I 203x133x25 kg/m
a1 = I 254x146x31 kg/m
b = 125x65x20x2.5 thk COILED FORM LIPPED CHANNEL
ROOF PURLIN.
CLEAT: ANGLE 90x65x6 thk WITH
2xM10 BOLT THROUGH 2x12 HOLE WELDED TO COLUMN.

Approved by Design Leader
Johann Erwee
Professional Engineer
ECSA : 780325

No.	DATE	AMENDMENT	D.P.W.
A2	14-06-19	STRUCTURE H REVISED	E.E

Copyright vests in the
Department of Public Works

as-built drawings

certified as-built drawings as per Centralised Drawing
Archive AS-BUILT DRAWING REQUIREMENTS

name: _____
date: _____
professional registration no.: _____

cad file name page type
S10492/600/19/A2 A 1

public works
Department:
Public Works
REPUBLIC OF SOUTH AFRICA

DIRECTOR-GENERAL
MR. MZIWONKE DLABANTU

consultant
PIENAAR & ERWEE
Elektriese Ingenieurs Electrical Engineers
Reg No. 2003/012848/07

NEETHLINGSTRAAT 3 NEETHLING STREET POSTNET SUITE 52
BENDOR, POLOKWANE PRIVATE BAG X9676
0859 POLOKWANE
+27 (0)15 298 3092 admin@pevptg.co.za 0700

"Copyright vests in this drawing / document and no use or reproduction or duplication thereof may occur without the written consent of the copyright holder"
Copyright © 2023 by: PIENAAR & ERWEE ENGINEERS (Pty) Ltd

discipline
STRUCTURAL ENGINEERING SERVICES

service
PAFURI LAND PORT OF ENTRY (LPOE):
SUPPLY AND INSTALLATION OF
SOLAR PANEL AND WASTE WATER
FACILITY

WCS number
052476

drawing title
**STRUCTURE TYPE H
DETAILS**

ref.no. 6022/0079/20B designed J.P
scale AS SHOWN drawn E.E
date 25 / 03 / 2014 checked J.P
DPW drawing number
S10492/600/19 A2

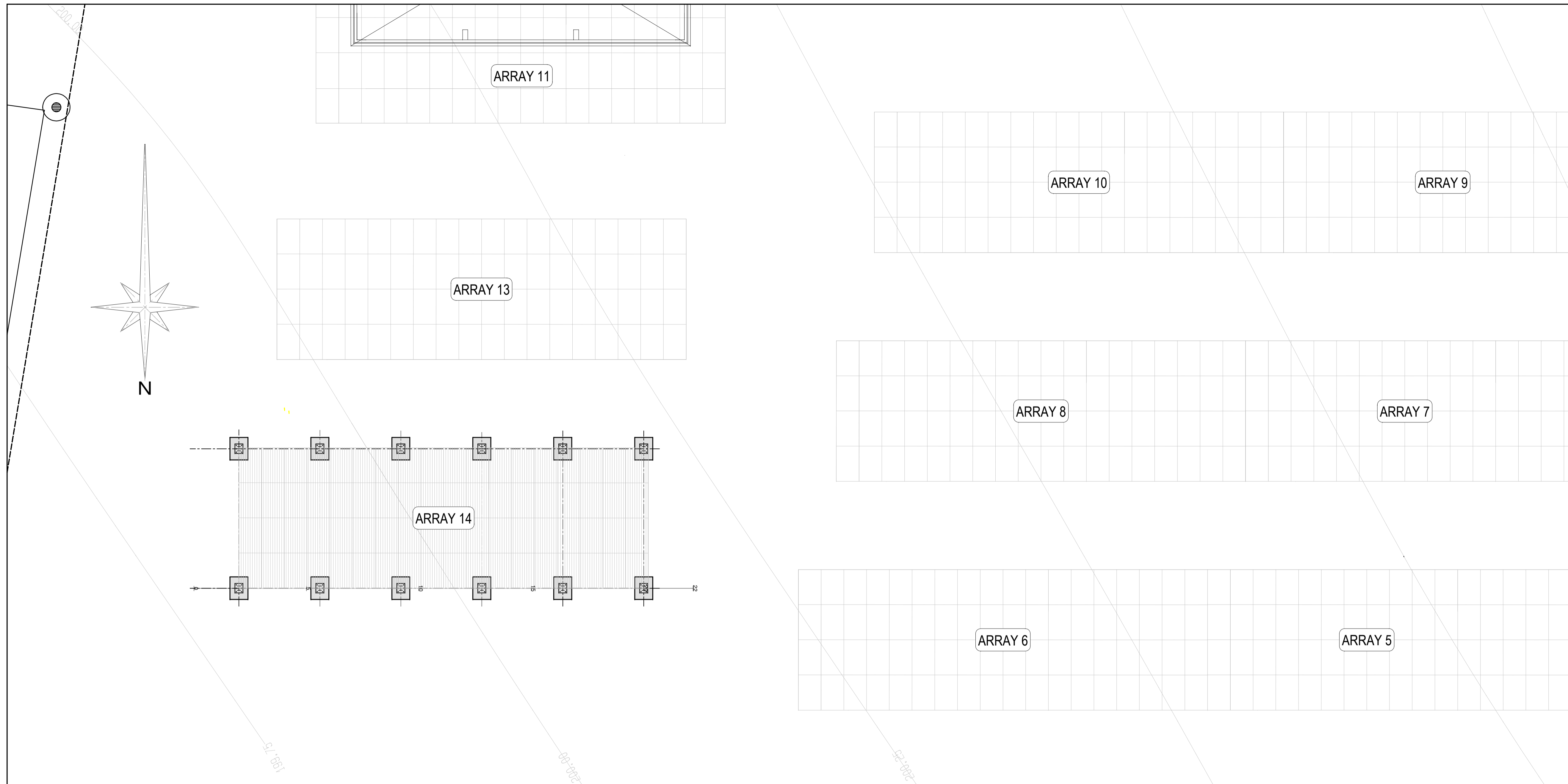

No.	DATE	AMENDMENT	D.P.W.

Copyright vests in the Department of Public Works

as-built drawings

certified as-built drawings as per Centralised Drawing Archive AS-BUILT DRAWING REQUIREMENTS

name: _____

date: _____

professional registration no.: _____

cad file name: S10492/600/20/A1 page type: A 1

public works
 Department: Public Works
 REPUBLIC OF SOUTH AFRICA

DIRECTOR-GENERAL
 MR. MZIWONKE DLABANTU

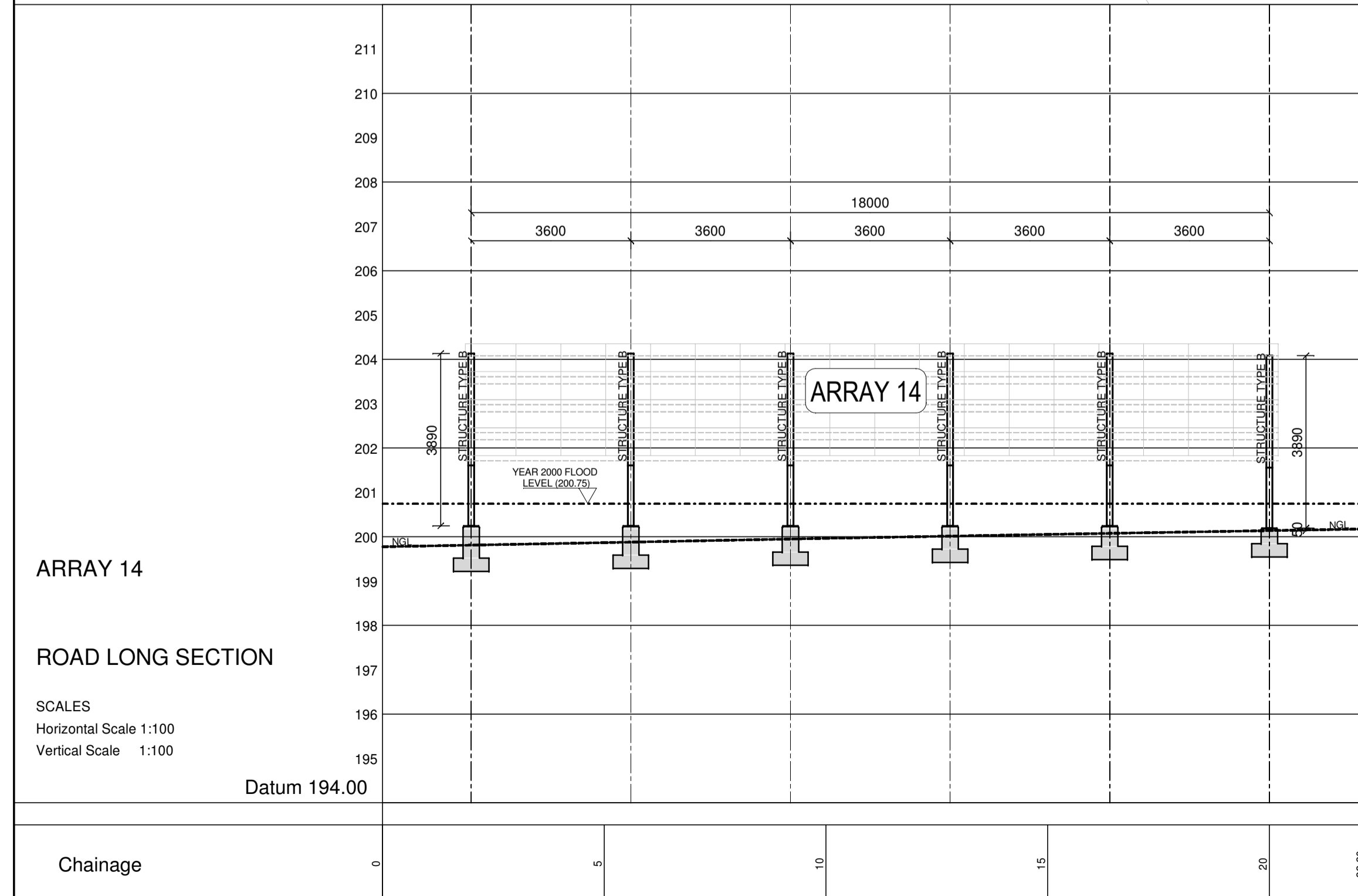

- STRUCTURAL STEELWORK:**
- The structure is designed for loading conditions in accordance with SABS 0160:1993 for the following maximum loads;
 Nominal permanent load : 0.5 KN/m² (exclusive of self weight of structure)
 Nominal imposed load : 2 KN/m²
 - All structural steel to be grade 350W steel with a min yield stress of 350 MPa, to SANS 1431
 - Fabrication and erection shall be done in accordance with SABS 1200 H Standard Building Regulations, Chapter 6.
 - Minimum 6mm continuous welds shall be used unless otherwise stated
 - All structural steel, holding down bolts, nuts & washers to be 275 g/m² Hot-dipped Galvanized to SANS 121
 - Steelwork below ground level must be painted with two layers approved bitumen paint.

Johann Erwee
 Approved by Design Leader
 Johann Erwee
 Professional Engineer
 ECSA : 780325

consultant

discipline
STRUCTURAL ENGINEERING SERVICES

service
**PAFURI LAND PORT OF ENTRY (LPOE):
 SUPPLY AND INSTALLATION OF
 SOLAR PANEL AND WASTE WATER
 FACILITY**

WCS number: 052476

drawing title
**ARRAY 14
 LONGITUDINAL SECTION**

ref.no: 6022/0079/20B designed J.P
 scale AS SHOWN drawn E.E
 date 06 / 11 / 2017 checked J.P
 DPW drawing number
S10492/600/20/A1

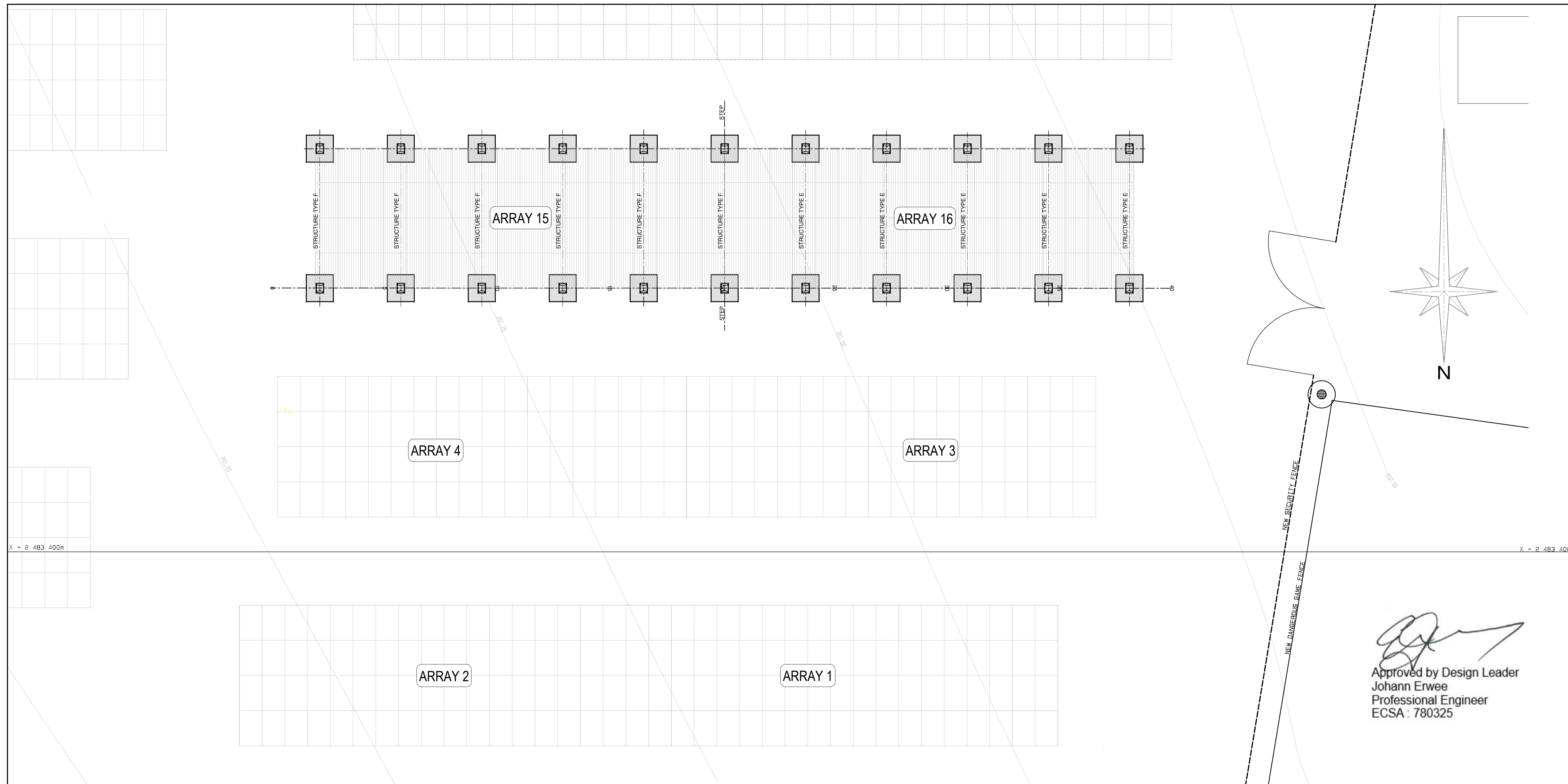

No.	DATE	AMENDMENT	D.P.W.

Copyright vests in the Department of Public Works
 as-built drawings
 certified as-built drawings as per Centralised Drawing Archive AS-BUILT DRAWING REQUIREMENTS
 name: _____
 date: _____
 professional registration no.: _____

cad file name: S10492/600/21/A1
 page type: A 1

Approved by Design Leader
 Johann Erwee
 Professional Engineer
 ECSA : 780325

public works
 Department: Public Works
 REPUBLIC OF SOUTH AFRICA
 DIRECTOR-GENERAL
 MR. MZIWONKE DLABANTU

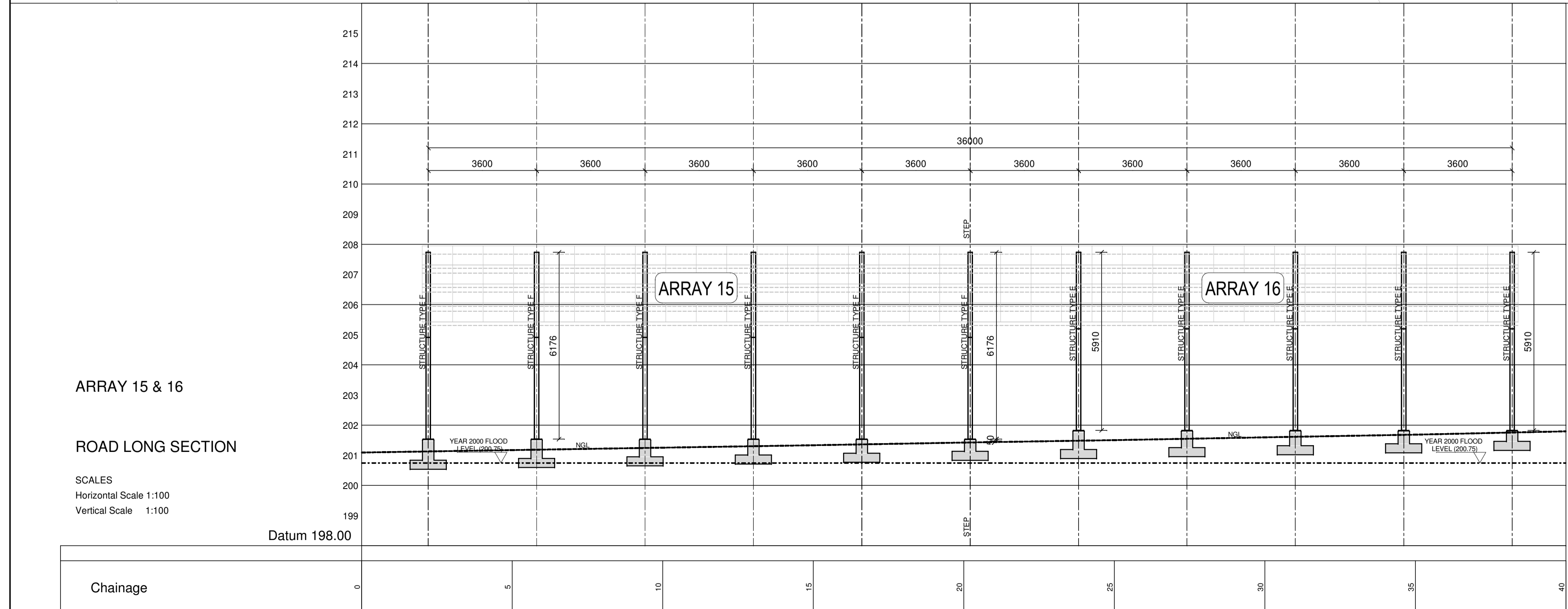

- STRUCTURAL STEELWORK:**
- The structure is designed for loading conditions in accordance with SABS 0160:1993 for the following maximum loads;
 Nominal permanent load : 0.5 KN/m² (exclusive of self weight of structure)
 Nominal imposed load : 2 KN/m²
 - All structural steel to be grade 350W steel with a min yield stress of 350 MPa, to SANS 1431
 - Fabrication and erection shall be done in accordance with SABS 1200 H Standard Building Regulations, Chapter 6.
 - Minimum 6mm continuous welds shall be used unless otherwise stated
 - All structural steel, holding down bolts, nuts & washers to be 275 g/m² Hot-dipped Galvanized to SANS 121
 - Steelwork below ground level must be painted with two layers approved bitumen paint.

consultant
PIENAAR & ERWEE
 Elektriese Ingenieurs Electrical Engineers
 Reg No. 2003/012848/07

NEETHLINGSTRAAT 3 NEETHLING STREET POSTNET SUITE 52
 BENDOR, POLOKWANE PRIVATE BAG X9676
 9689 POLOKWANE
 +27 (0)15 298 3092 admin@pevptg.co.za 0700

*Copyright vests in this drawing / document and no use or reproduction or duplication thereof may occur without the written consent of the copyright holder.
 Copyright © 2023 by: PIENAAR & ERWEE ENGINEERS (Pty) Ltd

discipline
STRUCTURAL ENGINEERING SERVICES

service
**PAFURI LAND PORT OF ENTRY (LPOE):
 SUPPLY AND INSTALLATION OF
 SOLAR PANEL AND WASTE WATER
 FACILITY**

WCS number
052476

drawing title
**ARRAY 15 & 16
 LONGITUDINAL SECTION**

ref.no. 6022/0079/20B designed J.P.
 scale AS SHOWN drawn E.E.
 date 25 / 03 / 2014 checked J.P.
 DPW drawing number
S10492/600/21/A1