



**THE SOUTH AFRICAN NATIONAL
ROADS AGENCY SOC LIMITED**

CONTRACT SANRAL NRA:

**N.002-220-2022/3 N2S PACKAGE 1
N.002-269-2020/1 N2N PACKAGE 2
N.001-158-2020/1 N1 S PACKAGE 4**

**FOR CONSULTING ENGINEERING SERVICES FOR
DESIGN AND INSTALLATION OF SOLAR PV HYBRID
SYSTEM ON TOLL PLAZA EASTERN REGION**

**BASE DATE
FEBRAURY 2024**

TENDER DOCUMENT

**VOLUME 1
BOOK 1 OF 3**

**CHIEF EXECUTIVE OFFICER
SOUTH AFRICAN NATIONAL ROADS AGENCY SOC LIMITED
48 TAMBOTIE AVENUE
VAL DE GRACE
PRETORIA
0184**

NAME OF TENDERER:

Set sequential number



THE SOUTH AFRICAN NATIONAL ROADS AGENCY SOC LIMITED

CONTRACT SANRAL NRA:

**N.002-220-2022/3 RF N2S PACKAGE 1
N.002-269-2020/1 RF N2N PACKAGE 2
N.001-158-2020/1 RF N1 S PACKAGE 4**

**FOR CONSULTING ENGINEERING SERVICES FOR DESIGN
AND INSTALLATION OF SOLAR PHOTOVOLTAICS (PV)
HYBRID SYSTEM ON TOLL PLAZA EASTERN REGION**

THIS DOCUMENT COMPILED BY:

The Regional Manager Eastern Region
The South African National Roads Agency SOC Ltd
58 Van Eck Place,
Mkondeni,
Pietermaritzburg,
KwaZulu-Natal, 3200,
South Africa

Tel: (033) 392 8100 Fax: (012) 348 1512

TABLE OF CONTENTS	PAGE
BOOK 1 OF 3	
PART T1: TENDERING PROCEDURES.....	T-1
PART T2: RETURNABLE SCHEDULES	T-20

PART T1: TENDERING PROCEDURES

PART T1: TENDERING PROCEDURES

TABLE OF CONTENTS		PAGE
T1.1	TENDER NOTICE AND INVITATION TO TENDER (INCORPORATING SBD1)	T-3
T1.2	CONDITIONS OF TENDER.....	T-5
T.1.3	TENDER DATA.....	T-6

SOUTH AFRICAN NATIONAL ROADS AGENCY SOC LIMITED

CONTRACT SANRAL NRA:

N.002-220-2022/3 RF N2S PACKAGE 1
N.002-269-2020/1 RF N2N PACKAGE 2
N.001-158-2020/1 RF N1 S PACKAGE 4

FOR CONSULTING ENGINEERING SERVICES FOR DESIGN AND INSTALLATION OF SOLAR PHOTOVOLTAICS (PV) HYBRID SYSTEM ON TOLL PLAZA EASTERN REGION

T1.1 TENDER NOTICE AND INVITATION TO TENDER (Incorporating SBD1)

CLOSING DATE (AT 11:00) 13 March 2024

The South African National Roads Agency SOC Limited (SANRAL) invites tenders for the provision of Solar Infrastructure Consulting Engineering Services for the convectional works of Solar Photovoltaics (PV) Hybrid infrastructure multipackage packages system in Eastern Region s Toll Plazas. The packages are N2S Package1, N2N Package 2, which are in KwaZulu Natal Province and N1S Package 4 which is N1 South and R30 Toll Roads Free State Province. These projects are in two provinces, KwaZulu Natal and Free State and in various District Municipalities and the approximate programme is for solar design and supervising , and construction documentation to be completed by **30 July 2025** followed by supervision of **24 months**, commencing **15 May 2027**.

Only tenderers who are registered on the National Treasury Central Supplier Database and meet the minimum requirements for the key persons as stipulated in Clause C.2.1 at the tender closing date, are eligible to tender.

Joint Ventures (JV) will be allowed on condition that one JV partner is a Targeted Enterprise. The JV partner will, however, not contribute to sub-contract target for Targeted Enterprises.

TENDER DOCUMENTS

Tender documents are available from **Friday, 02 February 2024** at no cost in electronic format downloadable from the SANRAL's website by following the link: https://www.nra.co.za/sanral-tenders/status?region_id=national Tenderers must have access to Microsoft © Office 2013 and Acrobat Adobe © 9.0 or similar compatible software.

Tenderers must submit, via email to ProcurementER8@sanral.co.za , the duly completed Form A1.1 Certificate of Intention to Submit a Tender prior to **Friday, 09 February 2024** Failure to submit this certificate would result in the tenderer not receiving addenda or additional issued information and may result in the tenderer being non-responsive.

TENDERER'S MEETING

A tenderer's representative cannot represent more than one tenderer at the tender briefing meeting.

NON COMPULSORY BRIEFING MEETING (VIRTUAL)

A tender clarification briefing presentation is available to be downloaded from the SANRAL website by the following link:

https://www.nra.co.za/sanral-tenders/status?region_id=national

A non- compulsory clarification briefing meeting will be held via a virtual platform on 14 February 2024 at 11h00 where the project will be presented. A link to the clarification briefing meeting will be sent to tenderers who complete and submit a Certificate of Intention to Submit a Tender (Form A1.1).

A tenderer's representative cannot represent more than one tenderer at the tender briefing meeting.

CLOSING TIME, COMPLETION AND DELIVERY OF TENDERS

The closing time and date for receipt of tenders is 11:00 on **Wednesday , 13 March 2024**.

Telegraphic, telephonic, telex, e-mail, facsimile and late tenders will not be accepted.

Tenders may only be submitted in the format as stated in the Tender Data.

Requirements for completing, sealing, addressing, delivery, opening and assessment of tenders are stated in the Tender Data.

Queries relating to issues arising from these documents may be addressed to e-mail:

ProcurementER8@sanral.co.za

SOUTH AFRICAN NATIONAL ROADS AGENCY SOC LIMITED

CONTRACT SANRAL NRA:

N.002-220-2022/3 RF N2S PACKAGE 1

N.002-269-2020/1 RF N2N PACKAGE 2

N.001-158-2020/1 RF N1 S PACKAGE 4

FOR CONSULTING ENGINEERING SERVICES FOR DESIGN AND INSTALLATION OF SOLAR PHOTOVOLTAICS (PV) HYBRID SYSTEM ON TOLL PLAZA EASTERN REGION

T1.2 CONDITIONS OF TENDER

Note to tenderer:

The conditions of tender are the standard conditions of tender as contained in Annexure C of the CIDB STANDARD FOR UNIFORMITY IN ENGINEERING AND CONSTRUCTION WORKS CONTRACTS as per Government Notice No. 423 published in Government Gazette No. 42622 of 08 AUGUST 2019 and as amended from time to time. (see www.cidb.org.za).

<https://www.cidb.org.za/wp-content/uploads/2021/07/Standard-for-Uniformity-August-2019.pdf>

The standard conditions of tender make several references to the tender data for details that apply specifically to this tender. The tender data shall have precedence in the interpretation of any ambiguity or inconsistency between the tender data and the standard conditions of tender.

Each item of data given below is cross-referenced to the clause marked "C" in the above mentioned Standard Conditions of Tender.

T.1.3 TENDER DATA

T1.3 TENDER DATA

The Standard Conditions is the **standard conditions of tender as contained in Annexure C of the CIDB STANDARD FOR UNIFORMITY IN ENGINEERING AND CONSTRUCTION WORKS CONTRACTS** and the Employer's Special Conditions of Tender for Procurement make several references to the Tender Data for details that apply specifically to this tender. The Tender Data shall have precedence in the interpretation of any ambiguity or inconsistency between it and the standard/special conditions of tender.

Each item of data given below is cross-referenced to the clause marked "C" in the above-mentioned Standard Conditions of Tender and Special Conditions of Tender to which it mainly applies.

C.1	GENERAL
C1.1	<p>The Employer is The South African National Road Agency SOC Limited (SANRAL). The Employer's domicilium citandi et executandi (permanent physical business address) is:</p> <p>48 Tambotie Avenue VAL DE GRACE, 0184</p> <p>The Employer's address for communication relating to this project is</p> <p>The Regional Manager Eastern Region The South African National Roads Agency SOC Ltd 58 van Eck Place, Mkondeni, Pietermaritzburg, KwaZulu-Natal, 3200, South Africa</p> <p>Tel: (033) 392 8100 Fax: (33) 386 3365</p>

C.1.2	<p>Tender Documents</p> <p>The tender documents issued by the Employer will be in electronic format and comprise the following: (specific colours only applicable to the final signed contract document)</p> <p>Part T1: Tendering Procedures T1.1 Tender notice and invitation to tender T1.2 Standard and Special Conditions of Tender T1.3 Tender data</p> <p>Part T2: Returnable Schedules T2.1 List of returnable documents T2.2 Tender schedules</p> <p>Part C1: Agreements and contract data C1.1 Form of offer and acceptance (Yellow) C1.2 Contract data (Yellow) C1.3 Other contract forms (Yellow)</p> <p>Part C2: Pricing data C2.1 Pricing instructions (Yellow) C2.2 Pricing Schedules / Bills of Quantities (Yellow)</p> <p>Part C3: Scope of work C3 Scope of work (Blue)</p> <p>Part C4: Site Information C4 Site Information (Green)</p> <p>Part C5: Annexure (White)</p>
C.1.3	<p>Interpretation</p> <p>Wherever reference is made in the documentation to Bill of Quantities it shall also mean Pricing Schedule.</p> <p>Wherever reference is made in the documentation to Contractor it shall also mean Service Provider.</p>
C.1.4	<p>Communication and employer's agent</p> <p>The Employer's agent can be contacted at ProcurementER8@sanral.co.za</p>
C.1.5	Cancellation and Re-Invitation of Tenders
C.1.5.3	Clause C.1.5.3 is not applicable
C.1.6	<p>Procurement Procedures</p> <p>A two-envelope system will be followed.</p>
C.1.6.2	<p>Competitive negotiation procedure</p> <p>Clause C.1.6.2 is not applicable.</p>
C.1.6.3	<p>Proposal procedure using the two stage-system</p> <p>Clause C.1.6.3 is not applicable.</p>
C.1.6.3.1	
C.2	Tenderer's Obligations
C.2.1	Eligibility

	<p>Only those tenderers who satisfy the following criteria are eligible to submit tenders:</p> <p>(a) Meet the minimum requirements for the key persons as stated in the Scope of Works in Clause C.3.1.11: Personnel requirements; excluding 3.1.11(f), which is dealt with under Tender Data C.3.13(k).</p> <p>(b) Registered on National Treasury Central Supplier Database.</p> <p>Tenderers, or in the event of a Joint Venture or a Targeted Enterprise, each member of the Joint Venture or Targeted Enterprise, shall be registered on the National Treasury Central Supplier Database at the closing date for tender submissions. If not registered as verified online at tender closing, the tenderer will be declared non-responsive.</p> <p>Failure to satisfy the eligibility criteria will result in a non-responsive tender.</p>
C.2.2	<p>Cost of tendering</p> <p>Tender documents are available from SANRAL website at no cost.</p>
C.2.6	<p>Acknowledge addenda</p> <p>Failure to apply instructions contained in addenda may render a tenderer's offer non-responsive in terms of condition of tender C.3.8.</p>
C.2.7	<p>Clarification meeting</p> <p>A tenderer's representative cannot represent more than one tenderer at the tender briefing meeting.</p> <p>NON-COMPULSORY BRIEFING MEETING (VIRTUAL)</p> <p>A non- compulsory clarification briefing meeting will be held via a virtual platform on 14 February 2024 at 11h00 where the project will be presented. A link to the clarification briefing meeting will be sent to tenderers who complete and submit a Certificate of Intention to Submit a Tender (Form A1.1).</p>
C.2.8	<p>Seek clarification</p> <p>Request clarifications at least 12 (twelve) working days before the closing date.</p>
C.2.9	<p>Insurance</p> <p>No insurance is provided by the Employer.</p>
C.2.10	<p>Pricing the tender offer</p> <p>Tenderers are required to state the rates and currencies in Rand.</p> <p>Separate forms, as part of the Pricing Schedule, has been provided wherein the Employer has provided hourly rates for different staff categories.</p> <p>The hours tendered in these forms for percentage fee purposes and other appropriate stages will be utilised to calculate the appropriate lump sum for the different stages. These lump sums will become the applicable rates in the Pricing Schedule.</p> <p>All rates and/or sums tendered shall not be negative.</p>
C.2.12	<p>Alternative tender offers</p> <p>Alternative offers are generally not acceptable due to possible manipulation of the tender process and resulting complexity of the evaluation. Therefore, the submission of alternative tenders is strongly discouraged.</p> <p>The submission of alternative key persons will be declared non-responsive, even if submitted with an alternative financial offer.</p>

	<p>However, a tenderer wishing to submit an alternative offer shall first apply to the Employer with full details of the principles of the alternative for confirmation that the Employer's standards and requirements are not compromised or reduced. Such confirmation must have been provided by the Employer in writing at least 5 (five) working days before the date of tender closing, or as extended by an addendum sent to all tenderers. The application shall not be submitted later than 7 (seven) working days before the date of tender closing given in Tender Data Clause C.2.15.</p> <p>Acceptable alternative offers will only be considered from a tenderer with the highest number of evaluation points for the main offer.</p>
C.2.13	Submitting a tender offer
C.2.13.1	If a tenderer, including key persons, a joint venture partner or a Targeted Enterprise, submits or participates in more than one tender for the same project, then all such tenders shall be disqualified.
C.2.13.2	Submission in the tender box <ul style="list-style-type: none"> • Submit the tender offer electronically on a flash drive • (In the relevant MS Word 2013 and MS Excel 2013 format as issued, and not in .pdf format, except where so specified and a printed copy of the form of offer and Summary of pricing schedule.)
C.2.13.6	Submitting a tender offer Submission in the tender box A two-envelope procedure will apply as follows: <ol style="list-style-type: none"> 1. A folder is provided marked "TECHNICAL PROPOSAL" <ol style="list-style-type: none"> a. Ensure that all returnable schedules listed in T2.1 List of Returnable Schedules for inclusion in the Technical Proposal and listed in the Technical Proposal folder are electronically completed (all A-Forms on the provided MS Word file and convert to pdf. And all B-Forms on the provided MS Excel file). Wherever it is a requirement to attach certificates or letters to the returnable schedules, these should be scanned in.pdf format. b. Upload the A-Forms (pdf.), B-Forms (excel and pdf) and certificates or letters (pdf.) on the flash drive. The completed flash drive should be marked with the tenderer's company name, the project number and description and marked "TECHNICAL PROPOSAL". c. Scan and insert a valid B-BBEE certificate. d. Scan and insert a copy of the completed Form C2.4: -Key Persons for this Project <u>and Normalised Hours tendered</u>. e. Electronically sign the declaration in the folder. f. Insert the electronically completed flash drive in an envelope marked "TECHNICAL PROPOSAL".
C.2.15	Closing time:
C.2.15.1	Submission in Tender box: The Employer's address for delivery of tender offers and identification details to be shown on each tender offer of three (3) packages are: N.002-220-2022/3 RF N2S PACKAGE 1 N.002-269-2020/1 RF N2N PACKAGE 2 N.001-158-2020/1 RF N1 S PACKAGE 4 FOR CONSULTING ENGINEERING SERVICES FOR DESIGN AND INSTALLATION OF SOLAR PHOTOVOLTAICS (PV) HYBRID SYSTEM ON TOLL PLAZA EASTERN REGION

	<p>Location of tender box Reception Area</p> <p>Physical address: The South African National Roads Agency SOC Limited Eastern Region 58 van Eck Place, Mkondeni, Pietermaritzburg, KwaZulu-Natal, 3201,</p> <p>Identification details: Mark the envelope with the tenders company name, the project number and description</p> <p>TENDER SANRAL: FOR CONSULTING ENGINEERING SERVICES FOR DESIGN AND INSTALLATION OF SOLAR PHOTOVOLTAICS (PV) HYBRID SYSTEM ON TOLL PLAZA EASTERN REGION</p> <p>Tenders must be submitted during office hours (09:00 to 16:00) Monday to Friday at the Employer's address.</p> <p>It is in the tenderer's interest to ensure that the delivery of the tender offer is recorded in the Employer's tenders received register and deposited in the tender box.</p>
C.2.15.2	<p>The closing time for submission of tender offers is 11:00 on Wednesday, 13 March 2024.</p> <p>Where closing date was extended, documents that were valid at the original closing date, remain valid for the extended closing date.</p>
C.2.16.	Tender offer validity
C.2.16.1	The tender offer validity period is 180 days.
C.2.16.2	Should the tenderer not accept the validity extension or if the tenderer does not withdraw a condition attached to a conditional acceptance, this shall result in a non-responsive tender or the tender is considered to have made an election to exclude itself from the tender process.
C.2.16.3	<p>Where a tenderer, at any time after the opening of his tender offer but prior to entering into a contract based on his tender offer:</p> <ul style="list-style-type: none"> (a) withdraws his tender, (b) gives notice of his inability to execute the contract in terms of his tender; or (c) fails to comply with a request made in terms of C.2.17, C.2.18 or C.3.9, <p>such tenderer shall be barred from tendering on any of the Employer's tenders for a period to be determined by the Employer, but not less than 6 (six) months from a date determined by the Employer. This sanction also applies to tenders under evaluation and not yet awarded. This sanction does not apply to tenders under evaluation where a request for extension for the validity period was not accepted by the tenderer. The Employer may fully or partly exempt a tenderer from the provisions of this conditions if he is of the opinion that the circumstances justify the exemption.</p>
C.2.17	<p>Clarification of tender offer after submission</p> <p>Any clarification requested under this clause must be provided within 1 (one) working day of date of request.</p>
C.2.18	<p>Provide other material</p> <p>Any additional information requested under this clause must be provided within 5 (five) working days of date of request.</p>
C.2.19	<p>Inspections, tests and analysis</p> <p>Access shall be provided for the following inspections, tests and analysis:</p>

C.3	The Employer's undertakings
C.3.1	Respond to requests from the tenderer
C.3.1.1	<p>The Employer shall respond to clarifications received up to twelve (12) working days before tender closing date.</p> <p>The employer shall respond to any clarifications from any tenders emanating from addenda until (3) three working days before tender closing.</p>
C.3.2	Issue Addenda <p>The employer shall issue addenda until 10 (ten) working days before tender closing date</p>
C.3.4	Opening of tender submissions
C.3.4.1	<p>The time for opening of the technical offer via live streaming are: Time: Time: 11h00 on Wednesday 14 March 2024.</p> <p>Location: Eastern Region offices 58 Van Eck Road Mkhondeni Pietermaritzburg</p> <p>The time for opening of the technical offer via live streaming and the link to be sent to all tenderers that completed and submitted Form A1.1.</p>
C.3.5	Two-envelope system <p>The minimum percentage of evaluation points for quality is not less than 70</p> <p>Reasons for non-responsive/not achieving the threshold will only be communicated when the tender process is concluded, in terms of Clause C.3.16 of the Tender Data. The scores obtained for the non-financial proposals will not be announced at the opening of the financial offers/proposals.</p> <p>The time for opening of the financial offers via live streaming shall be communicated to all tenderers having achieved the minimum number of points for quality as prescribed.</p> <p>The financial offer of all tenderers who failed to achieve the minimum number of points for quality shall be returned unopened.</p>
C.3.7	Grounds for rejection and disqualification <p>The Employer shall inform the tenderer and give the tenderer an opportunity to make representations within 14 days as to why the tender submitted should not be disqualified and as to why the tenderer should not be restricted by the National Treasury from conducting any business with any organ of state for a period not exceeding 10 years.</p> <p>In the event of disqualification, the Employer may, at its sole discretion, claim damages from the tenderer and impose a specified period during which tender offers will not be accepted from the offending tenderer and, the Employer shall inform the National Treasury and the CIDB in writing.</p>
C.3.8	Test for responsiveness
C.3.8.2	<p>A Substantially responsive tender is a tender in which all of the material information and documentation submitted at close of tender contains non-material and non-conformities to the bid specifications but are not related to price. The correction of any such documentation or information, or the condonement for the non-inclusion of any such document or information may not be prejudicial towards the offer and claimed preference of any responsive tender or be construed to be giving an unfair advantage to any tender.</p> <p>A responsive tender is also one that conforms to all the terms, conditions, and scope of work of the tender documents, without material omissions. The test for a material omission is the same as the test for a material deviation or qualification.</p> <p>The Employer will cancel a tender should all tenders be non-responsive and no negotiations will be conducted.</p>

C.3.9	<p>Arithmetical errors, omissions, discrepancies and imbalanced unit rates</p> <p>Check responsive tenders for discrepancies between amounts in words and amounts in figures. Where there is a discrepancy between the amounts in figures and the amount in words, the amount appearing in the summary to the Pricing Schedule shall govern.</p> <p>Check responsive tender offers for:</p> <ul style="list-style-type: none"> (a) the gross misplacement of the decimal point in any unit rate; (b) omissions made in completing the Pricing Schedule or Bills of Quantities; or (c) arithmetic errors in: <ul style="list-style-type: none"> (i) line item totals resulting from the product of a unit rate and a quantity in Bills of Quantities or Schedules of Prices; or (ii) the summation of the prices; (d) imbalanced unit rates. <p>Notify shortlisted tenderers of all errors, omissions or imbalanced rates that are identified in their tender offers.</p> <p>Where the tenderer elects to confirm the errors, omissions or re-balancing of imbalanced rates the tender offer shall be corrected as follows:</p> <ul style="list-style-type: none"> (a) if Bills of Quantities or Pricing Schedules apply and there is an error in the line item total resulting from the product of the unit rate and the quantity, the unit rate shall govern and the line item total shall be corrected. Where there is an obviously gross misplacement of the decimal point in the unit rate, the line item total as quoted and the unit rate shall be corrected. (b) Where there is an error in the total of the prices either as a result of other corrections required by this checking process or in the tenderer's addition of prices, the total of the prices shall be corrected. (c) Where the unit rates are imbalanced, the tenderer shall adjust such rates by increasing or decreasing them and selected others while retaining the total of the prices derived after any other corrections made under (a) and (b) above. <p>Where there is an omission of a line item, no correction is possible and the offer will be declared non-responsive.</p> <p>Should the original price not be retained after balancing the rate/s, the submission will be rendered non-responsive.</p> <p>Declare as non-responsive and reject any offer from a tenderer who elects not to accept the proposed correction of the errors, omissions or imbalanced rates.</p> <p>During testing of tender responsiveness, clause C.3.8 of CIDB tender conditions will be applicable</p> <p>The tenderer is required to submit balanced unit rates for Rate Only items in the Pricing Schedule. The rates submitted for these items will be taken into account in the evaluation of tenders.</p>
-------	--

C.3.11	Evaluation of tender offers														
	<p>Evaluating quality / functionality</p> <p>The quality criteria and maximum score (including the relevant returnable schedule to calculate the score) in respect of each of the criteria are as follows: A detailed explanation of the evaluation scoring is provided further in this document as <u>"SANRAL – EXPLANATION OF CONSULTANT TENDER EVALUATION SCORING FOR CONVENTIONAL PROJECTS"</u></p> <table border="1"> <thead> <tr> <th>Description of quality criteria</th><th>Maximum number of Tender evaluation points</th></tr> </thead> <tbody> <tr> <td>Technical experience comparable projects (Form B1)</td><td>30</td></tr> <tr> <td>Managerial ability in comparable projects (Form B2)</td><td>15</td></tr> <tr> <td>Workplan Appropriateness (WA) to the size and nature of the work (Form C2.4)</td><td>30</td></tr> <tr> <td>Quality assurance systems which ensure conformance to Employer's stated requirements (Form B4)</td><td>10</td></tr> <tr> <td>Past performance experience on reference projects (Form B6)</td><td>15</td></tr> <tr> <td>Total evaluation points for quality (Ms)</td><td>100</td></tr> </tbody> </table> <p>The minimum number of evaluation points for quality is not less than 75.</p> <p>An explanation of the evaluation methodology is provided as part of Returnable Schedule Form B2.</p> <p>Key persons</p> <p>As part of the quality criteria as specified above, key persons shall be used to calculate the technical experience and managerial ability score. For this purpose the tenderer may propose the same candidate for more than 1 (one) position simultaneously. If this is proposed and the evidence of the candidates' suitability is different for each position in the team then separate Returnable Schedules for each position must be completed.</p> <p>Each proposed candidate shall complete the relevant B1 and B2 forms included in the Returnable Schedules. The Project Leader (PL) and the Assistant Project Leader (APL) (if applicable) will be limited to participate in a maximum number of 6 (six) conventional contracts in active design phase which will be complete after the award of the Works Contract tender. Design Specialists (DS) and Assistant Design Specialists (ADS) (if applicable) will be limited to participate in a maximum number of 6 (six) conventional contracts in the design phase with the Employer which will be complete after the Detailed Design report is accepted by the Employer.</p> <p>Tenderers must submit an alternative candidate for those positions identified as being possible areas of conflict by completing separate Returnable Schedules Form B1 and B2 for the alternate. The Employer will not request alternative candidates after tender closure and will interpret the lack of any alternative candidate as an indication the tenderer accepts that it will be impossible to be awarded more projects than the limitations applicable to Key Persons. The Employer reserves the right to select according to its best interest and not the tenderers.</p> <p>When a proposed candidate for any position is not in the permanent employ of the tenderer but a contracted person, this must be indicated on form B2 and a signed letter of consent from the candidate must be submitted with the relevant B-forms. When a proposed candidate for any position is a permanent staff member of the tenderer, this must be indicated on Form B2 and a signed letter of confirmation must be submitted with the relevant B-forms.</p> <p>The following key persons shall form part of the quality criteria:</p> <p>Project Leader Design Specialist: Electrical Lighting / Building Services Engineer</p>	Description of quality criteria	Maximum number of Tender evaluation points	Technical experience comparable projects (Form B1)	30	Managerial ability in comparable projects (Form B2)	15	Workplan Appropriateness (WA) to the size and nature of the work (Form C2.4)	30	Quality assurance systems which ensure conformance to Employer's stated requirements (Form B4)	10	Past performance experience on reference projects (Form B6)	15	Total evaluation points for quality (Ms)	100
Description of quality criteria	Maximum number of Tender evaluation points														
Technical experience comparable projects (Form B1)	30														
Managerial ability in comparable projects (Form B2)	15														
Workplan Appropriateness (WA) to the size and nature of the work (Form C2.4)	30														
Quality assurance systems which ensure conformance to Employer's stated requirements (Form B4)	10														
Past performance experience on reference projects (Form B6)	15														
Total evaluation points for quality (Ms)	100														

	<p>Design Specialist: Solar Specialist Engineer)</p> <p><i>PM's to consult with relevant Line Managers and consider asking for more than 1 Design Specialist only in the case of green-fields projects. For all else, the number of Design Specialists shall be limited to 1 (one) only and the PM must select the most appropriate Design Specialist most relevant to the type of contract from the following list:</i></p> <p>Other required resources (Design Specialist(s))</p> <p>Additional required resources (Design Specialist(s)) other than Key Persons for this project is as follows::</p> <p>Design Specialist: Pavement and Materials Engineer Design Specialist: Structural Engineer Design Specialist: Geometric Engineer Design Specialist: Traffic Engineer Design Specialist: Geotechnical Engineer Design Specialist: Electrical Lighting / Building Services Engineer</p>
C.3.11	<p>Evaluating price and preference</p> <p>Evaluating price and preference</p> <p>i 80/20 preference point system for acquisition of goods and services for Rand value equal to or above R2 000 and up to R50 million</p> <p>The following formula will be used to calculate three points out of 80 for price:</p> $Ps = 80(1 - (Pt - Pm) / Pm)$ <p>Where:</p> <p>Ps is the points scored for price of tender under consideration.</p> <p>Pt is the price of the tender under consideration; and</p> <p>Pm is the price of the lowest acceptable tender.</p> <p>ii 90/10 preference point system for acquisition of goods and services for Rand value above R50 million</p> <p>The following formula will be used to calculate the points out of 90 for price:</p> $Ps = 90(1 - (Pt - Pm) / Pm)$ <p>Where:</p> <p>Ps is the points scored for price of tender under consideration.</p> <p>Pt is the price of the tender under consideration; and</p> <p>Pm is the price of the lowest acceptable tender.</p> <p>In the event that the calculated value is negative, the allocated score shall be 0 (zero).</p> <p>Scoring preference (Specific Goals):</p> <p>Points for specific goals will be awarded according to the table below:</p>

Specific goals	Criteria	10 points		20 points	
		Point allocation	Max points	Point allocation	Max points
B-BBEE level	Level 1	10.00	10.00	20.00	20.00
	Level 2	9.00		18.00	
	Level 3	6.00		14.00	
	Level 4	5.00		12.00	
	Level 5	4.00		8.00	
	Level 6	3.00		6.00	
	Level 7	2.00		4.00	
	Level 8	1.00		2.00	
	Non-compliant contributor	0.00		0.00	

A valid B-BBEE verification certificate must be submitted.

.

1. The tenderer's scorecard shall be a B-BBEE Certificate issued in accordance with:

- the amended Construction Sector Codes published in Notice 931 of 2017 of Government Gazette No. 41287 on 1 December 2017 by the Department of Trade and Industry; or
 - o in the event that the Measured Entity operates in more than one sector or a sub-sector, the scorecard for the sector or sub-sector in which the majority of its core activities (measured in terms of annual revenue) are located will be acceptable. The tenderer must comply with the annual revenue thresholds for EME or QSE or Generic in accordance with the amended Construction Sector Codes; and
 - o Be in the form of a sworn affidavit (accompanied by a financial statement or Management Account on the latest financial year) or a certificate issued by the Companies and Intellectual Property Commission in the case of an Exempted Micro Enterprise (EME) with a total annual revenue of less than R1.8 million if issued in accordance with the amended Construction Sector Codes published in Notice 931 of 2017 of Government Gazette No. 41287 on 1 December 2017 by the Department of Trade and Industry; and
- i. The scorecard shall be submitted as a certificate attached to Returnable Schedule Form C1; and
- ii. The certificate shall:
 - be valid at the tender closing date; and
 - have been issued by a verification agency accredited by the South African National Accreditation System (SANAS); or
 - be in the form of a sworn affidavit or a certificate issued by the Companies and Intellectual Property Commission in the case of an Exempted Micro Enterprise (EME) with a total annual revenue of less than R3 million if issued in accordance with the amended Construction Sector Codes published in Notice 931 of 2017 of Government Gazette No. 41287 on 1 December 2017 by the Department of Trade and Industry; and
 - have a date of issue less than 12 (twelve) months prior to the original advertised tender closing date (see Tender Data C.2.15); and
- iii. A valid BBBEE Certificates shall contain:
 - Name of enterprise as per enterprise registration documents issued by CIPC, and enterprise business address.
 - Value-Added Tax number, where applicable.
 - The B-BBEE Scorecard against which the certificate is issued, indicating all elements and scores achieved for each element. The actual score achieved must be linked to the total points as per the relevant Codes.
 - B-BBEE status with corresponding procurement recognition level.

	<ul style="list-style-type: none"> - The relevant Codes used to issue the B-BBEE verification certificate. - Date of issue and expiry (e.g. 9 June 2018 to 8 June 2019). Where a measured entity was subjected to a re-verification process, due to material change, the B-BBEE Verification Certificate must reflect the initial date of issue, date of re-issue and the initial date of expiry. Re-verification does not extend the lifespan of the B-BBEE Verification Certificate. - Financial period which was used to issue the B-BBEE Verification Certificate. <p>iv. A valid Sworn Affidavit shall contain:</p> <ul style="list-style-type: none"> - Name/s of deponent as they appear in the identity document and the identity number. - Designation of the deponent as either the director, owner or member must be indicated in order to know that person is duly authorised to depose of an affidavit. - Name of enterprise as per enterprise registration documents issued by the CIPC, where applicable, and enterprise business address. - Percentage black ownership, black female ownership and whether they fall within a designated group. - Indicate total revenue for the year under review and whether it is based on audited financial statements or management accounts. - Financial year-end as per the enterprise's registration documents, which was used to determine the total revenue. The valid format of the Financial Year-End is Day/Month/Year. - B-BBEE status level. An enterprise can only have one status level. - Date deponent signed and date of Commissioner of Oath must be the same. - Commissioner of Oath cannot be an employee or ex officio of the enterprise because, a person cannot by law commission a sworn affidavit in which they have an interest; and <p>v. Compliance with any other information requested to be attached to Returnable Schedule Form C1; and</p> <p>vi. In the event of a Joint Venture (JV), a project-specific consolidated (SANRAL project number indicated) valid B-BBEE verification certificate in the name of the JV, issued by a verification agency accredited by the South African National Accreditation System (SANAS) shall be submitted.</p> <p>Sub-contracting</p> <p>If the tender documents indicate that the tenderer intends sub-contracting more than 25% of the value of the contract to any other person not qualifying for at least the status level that the tenderer qualifies for, 0 (zero) points for B-BBEE level (under Specific Goals) shall be awarded, unless the intended sub-contractor is an EME that has the capacity to execute the sub-contract.</p> <p>Criteria for breaking deadlock</p> <p>i. If two or more tenders score the same number of points and these tenders are also the highest ranked tenders, the tender with the highest preference points will be recommended for award.</p> <p>ii. If functionality is part of the evaluation process and two or more tenders score equal total points and equal preference points, the tender that scored the highest points for functionality will be recommended for award.</p> <p>If two or more tenders score the same number of financial points and preferential points and these tenders are also highest ranked tenders. The tenderer to be recommended for award will be decided by the drawing of lots.</p>
C.3.11(f)	<p>Determine acceptability of preferred tenderer</p> <p>Price negotiations.</p> <p>(a) If the price offered by a tenderer scoring the highest points is not market related, the Organ</p>

	<p>of state may not award the tender to that tenderer.</p> <p>(b) The Organs of state may –</p> <ol style="list-style-type: none"> i. Negotiate a market related price with the tender scoring the highest points or cancel the tender; ii. If the tenderer does not agree to a market related price, negotiate a market related price with the tenderer scoring the second highest points or cancel the tender; iii. If the tenderer scoring the second highest points does not agree to a market related price, negotiate a market related price with the tenderer scoring the third highest points or cancel the tender; <p>(c) If a market related price is not agreed as envisaged in paragraph b(iii), the organ of state must cancel the tender.</p>
C.3.13	<p>Acceptance of tender offer</p> <p>The conditions stated in clauses C.3.13(a) to (f) of the Conditions of Tender as well as the following additional clauses C.3.13(g) to (kl) shall be applied as objective criteria in terms of section 2(1)(f) of the Preferential Procurement Policy Framework Act, 2000 (Act No 5 of 2000) and as compelling and justifiable reasons not to award to the highest scoring tenderer:</p> <ol style="list-style-type: none"> g) the tenderer or any of its directors is not listed on National Treasury's Register of Tender Defaulters or Restricted Suppliers, or the Employer's database, in terms of the Prevention and Combating of Corrupt Activities Act, 2004 (Act No 12 of 2004) as a tenderer or person prohibited from doing business with the public sector; h) the tenderer has not abused the Employer's supply chain management system; and i) the tenderer has not failed to perform on any previous contract and has not been given a written notice to this effect. j) the tenderer is tax compliant. The recommended tenderer who becomes non-compliant, prior to award, shall be notified and must become compliant within 7 working days of the date of being notified. A recommended tenderer who remains non-compliant after the 7 working days of being notified, shall be declared non-responsive. k) the proposed Key Persons are not fully committed to the maximum number of projects in which they can participate, see Clause C3.1.11(f) in the Scope of Works l) Price negotiations: <ol style="list-style-type: none"> 1. If the price offered by a tenderer scoring the highest points is not market related, the Organ of state may not award the tender to that tenderer. 2. The Organs of state may: <ol style="list-style-type: none"> i. Negotiate a market related price with the tender scoring the highest points or cancel the tender; ii. If the tenderer does not agree to a market related price, negotiate a market related price with the tenderer scoring the second highest points or cancel the tender; iii. If the tenderer scoring the second highest points does not agree to a market related price, negotiate a market related price with the tenderer scoring the third highest points or cancel the tender; 3. If a market related price is not agreed as envisaged in paragraph b(iii), the organ of state must cancel the tender. <p>In addition to the requirements in the Conditions of Tender, with regard to, where the associated risk is foreseen, in the event that a due diligence is performed as part of the tender evaluation, the due diligence report will be used to evaluate the tenderer's ability to perform the contract as stated in sub-clause C.3.13 (b).</p> <p>The due diligence will evaluate the overall risk associated with the tender. The due diligence will take into consideration the following:</p> <ul style="list-style-type: none"> • Assessment of financial statements to assess the financial position of the tenderer and its ability to obtain the necessary guarantees or insurances; • Integrity risk evaluation; • Operations, activities, locations and key customers; • Reference checks from previous clients; and • Risk rating (i.e. high risk, medium to high risk, medium risk or low risk) of the tenderer.

C.3.16	Registration of the award The Employer will notify unsuccessful tenderers when the tender process has been concluded. Any unsuccessful tenderer may request a debriefing in writing as specified in Clause C.3.18.
C.3.17	Provide copies of the contracts The number of paper copies of the signed contract to be provided by the Employer is 1.
C.3.18	Provide written reasons for actions taken All requests from tenderers shall be in writing.
SPECIAL CONDITIONS OF TENDER CLAUSES:	
SC3.19	Jurisdiction Unless stated otherwise in the tender data, each tenderer and the Employer undertake to accept the jurisdiction of the law courts of the Republic of South Africa.

PART T2: RETURNABLE SCHEDULES

SOUTH AFRICAN NATIONAL ROADS AGENCY SOC LIMITED

CONTRACT SANRAL NRA:

N.002-220-2022/3 RF N2S PACKAGE 1

N.002-269-2020/1 RF N2N PACKAGE 2

N.001-158-2020/1 RF N1 S PACKAGE 4

FOR CONSULTING ENGINEERING SERVICES FOR THE DESIGN AND INSTALLATION OF SOLAR PHOTOVOLTAICS (PV) HYBRID SYSTEM ON TOLL PLAZA EASTERN REGION

T2.1 LIST OF RETURNABLE SCHEDULES

Notes to tenderer:

- 1. Returnable schedules have been based on the CIDB Standard for Uniformity in Construction Procurement and incorporates National Treasury requirements within them. Returnable schedules are separated into the following categories:**
 - i) Forms, certificates and schedules for completion by the tenderer for use in the quantitative and qualitative evaluation of the tender (Forms A, B, C and D).**
 - ii) A list of other returnable documents for completion by the tenderer and which will subsequently be incorporated into the contract (Section C1).**
- 2. Failure to fully complete the relevant returnable documents shall render such a tender offer to be declared non-responsive.**
- 3. Tenderers shall note that their signatures appended to each returnable form represents a declaration that they vouch for the accuracy and correctness of the information provided, including the information provided by candidates proposed for the specified key positions.**
- 4. Notwithstanding any check or audit conducted by or on behalf of the Employer, the information provided in the returnable documents is accepted in good faith and as justification for entering into a contract with a tenderer. If subsequently any information is found to be incorrect such discovery shall be taken as wilful misrepresentation by that tenderer to induce the contract. In such event the Employer has the discretionary right under contract condition 8.4 to terminate the contract.**

T.2.1 LIST OF RETURNABLE SCHEDULES

Notes to tenderer:

1. This form has been created as an aid to ensure a tenderer's compliance with the completion of the returnable forms and schedules and subsequent placement in the correct envelope.
2. The electronic format for the submission of the relevant forms is indicated in the schedule below.

FORM NO	ELEC-TRONIC FORMAT	FORM DESCRIPTION	INITIAL IF COMPLETED	ENVELOPE
A1	PDF	CERTIFICATE OF TENDERER'S BRIEFING	*1	TECHNICAL PROPOSAL (1 ST ENVELOPE)
A1.1	PDF	CERTIFICATE OF INTENTION TO SUBMIT A TENDER	*1	
A2.1	PDF	CERTIFICATE OF AUTHORITY FOR SIGNATORY	*1	
A2.2	PDF	DECLARATION OF TENDERER'S CURRENT STATUS OF ANY DEBT OUTSTANDING TO SANRAL	*1 & *2	
A2.3	PDF	CERTIFICATE OF SINGLE TENDER SUBMISSION	*1 & *2	
A2.4	PDF	CERTIFICATE OF FRONTING PRACTICES	*1 & *2	
A2.5	PDF	DECLARATION – MANAGEMENT OF PROMINENT INFLUENTIAL PERSONS	*1 & *2	
A2.6	PDF	CERTIFICATE OF PERMISSION TO CONDUCT DUE DILIGENCE INVESTIGATION	*1 & *2	
A2.7	PDF	DECLARATION OF INDEPENDENT TECHNOLOGY-BASED INTELLECTUAL SERVICE PROVIDER	*1 & *2	
A3.1	PDF	COMPULSORY DECLARATION: BIDDER'S DISCLOSURE	*1 & *2	
A3.2/ SBD9	PDF	CERTIFICATE OF INDEPENDENT TENDER – REPEALED	*1 & *2	
A3.3/ SBD9	PDF	DECLARATION OF TENDERER'S PAST SUPPLY CHAIN MANAGEMENT PRACTICES	*1 & *2	
A3.4	PDF	REGISTRATION ON NATIONAL TREASURY CENTRAL SUPPLIER DATABASE	*1 & *2	
A4	PDF	SCHEDULE OF DEVIATIONS OR QUALIFICATIONS BY TENDERER	*1 & *2	
A5	PDF	SCHEDULE OF ADDENDA TO TENDER DOCUMENTS	*1	
A6/ SBD2	PDF	CERTIFICATES OF TAX COMPLIANCE	*1	
A7	PDF	CERTIFICATE OF INSURANCE COVER	*1	
A8	PDF	TENDERER'S REGISTERED FINANCIAL SERVICE PROVIDER LETTER AND BANK DETAILS	*1	
A9	PDF	DECLARATION OF TENDERER'S LITIGATION HISTORY	*1	
A10	PDF	SCHEDULE OF CURRENT COMMITMENTS	*1	
A11	PDF	POSSIBLE COMMITMENTS OF KEY PERSON	*1	
A12	PDF	CERTIFICATE OF COMPLIANCE WITH OCCUPATIONAL HEALTH AND SAFETY ACT, 1993 AND CONSTRUCTION REGULATIONS, 2014 AS WELL AS COID ACT, 1993	*1	
A13/ SBD1	PDF	INVITATION TO BID AND TERMS AND CONDITIONS FOR BIDDING	*1 & *2	
B1.1	MS EXCEL	KEY PERSON'S TECHNICAL/MANAGERIAL RECORD	*1	
B1.2	MS EXCEL	ALTERNATE KEY PERSON'S TECHNICAL/MANAGERIAL RECORD	*1	
B2.1	MS EXCEL	KEY PERSON'S QUALIFICATION AND REGISTRATION RECORD	*1	
B2.2	MS EXCEL	ALTERNATE KEY PERSON'S QUALIFICATION AND REGISTRATION RECORD	*1	

B3	MS EXCEL	TENDERER'S PROJECT STRUCTURE	*1	
B4	PDF	CERTIFICATE OF QUALITY SYSTEMS	*1	
B5	PDF	PRELIMINARY PROGRAMME (INCLUDING UNDERSTANDING AND APPROACH)	*1	
B6	PDF	PAST PERFORMANCE PROJECT REPORTS	*1	
B7	PDF	TARGETED ENTERPRISE/SUB-CONTRACTOR DETAILS AND DECLARATION	*1 & *2	
B8	PDF	JOINT VENTURE AGREEMENT	*1&*2	
C2.4	PDF	KEY PERSONS FOR THIS PROJECT AND SUMMARY OF NORMALISED HOURS TENDERED	*1	
D1	PDF	CERTIFICATE AND PREFERENCE POINTS CLAIMS FORM	*1 & *2	

FORM NO	ELEC-TRONIC FORMAT	FORM DESCRIPTION	INITIAL IF COMPLETED	ENVELOPE
C1.1.1 /SBD7	PDF	FORM OF OFFER	*2	FINANCIAL PROPOSAL (2 ND ENVELOPE)
C1.2.3	PDF	CONTRACT DATA – INFORMATION PROVIDED BY THE TENDERER	*2	
C2.2/ SBD3	MS EXCEL	PRICING SCHEDULE	*1 & *2	
C2.3	MS EXCEL	SUMMARY OF PRICING SCHEDULE	*1 & *2	
C2.4	MS EXCEL	KEY PERSONS FOR THIS PROJECT AND SUMMARY OF NORMALISED HOURS TENDERED	*1 & *2	

NOTES:

*1 - SCHEDULES/DOCUMENTS REQUIRED FOR TENDER EVALUATION PURPOSES

*2 - SCHEDULES/DOCUMENTS THAT WILL BE INCORPORATED INTO THE CONTRACT

T.2.2 RETURNABLE SCHEDULES

TABLE OF CONTENTS	PAGE
FORM A1: CERTIFICATE OF TENDERER'S BRIEFING	T-25
FORM A1.1: CERTIFICATE OF INTENTION TO SUBMIT A TENDER.....	T-26
FORM A2.1: CERTIFICATE OF AUTHORITY FOR SIGNATORY	T-27
FORM A2.2: DECLARATION OF TENDERER'S CURRENT STATUS OF ANY DEBT OUTSTANDING TO SANRAL.....	T-29
FORM A2.3: CERTIFICATE OF SINGLE TENDER SUBMISSION	T-30
FORM A2.4: CERTIFICATE OF FRONTING PRACTICES.....	T-31
FORM A2.5: DECLARATION – MANAGEMENT OF PROMINENT INFLUENTIAL PERSONS.....	T-33
FORM A2.6: CERTIFICATE OF PERMISSION TO CONDUCT DUE DILIGENCE INVESTIGATION.....	T-37
FORM A2.7: DECLARATION OF INDEPENDENT TECHNOLOGY-BASED INTELLECTUAL SERVICE PROVIDER	T-38
FORM A3.1: COMPULSORY DECLARATION: BIDDERS DISCLOSURE (Incorporating SBD4)	T-39
FORM A3.2: CERTIFICATE OF INDEPENDENT TENDER (Incorporating SBD9) (REPEALED)....	T-41
FORM A3.3: DECLARATION OF TENDERER'S PAST SUPPLY CHAIN MANAGEMENT PRACTICES (Incorporating SBD8)	T-43
FORM A3.4: REGISTRATION ON NATIONAL TREASURY CENTRAL SUPPLIER DATABASE	T-45
FORM A4: SCHEDULE OF DEVIATIONS OR QUALIFICATIONS BY TENDERER	T-46
FORM A5: SCHEDULE OF ADDENDA TO TENDER DOCUMENTS	T-47
FORM A6: CERTIFICATES OF TAX COMPLIANCE (Incorporating SBD2)	T-48
FORM A7: CERTIFICATE OF INSURANCE COVER	T-49
FORM A8: TENDERER'S REGISTERED FINANCIAL SERVICE PROVIDER LETTER AND BANK DETAILS	T-50
FORM A9: DECLARATION OF TENDERER'S LITIGATION HISTORY	T-51
FORM A10: SCHEDULE OF CURRENT COMMITMENTS	T-52
FORM A11: POSSIBLE COMMITMENTS OF KEY PERSON	T-53
FORM A12: CERTIFICATE OF COMPLIANCE WITH OCCUPATIONAL HEALTH AND SAFETY ACT, 1993 AND CONSTRUCTION REGULATIONS, 2014 AS WELL AS COID ACT, 1993	T-54
FORM A13: SBD1 – INVITATION TO BID AND TERMS AND CONDITIONS FOR BIDDING.....	T-55
FORM B1.1: KEY PERSON'S TECHNICAL/MANAGERIAL RECORD	T-58
FORM B1.2: ALTERNATE KEY PERSON'S TECHNICAL/MANAGERIAL RECORD	T-58
FORM B2.1: KEY PERSON'S QUALIFICATION AND REGISTRATION RECORD	T-60
FORM B2.2: ALTERNATE KEY PERSON'S QUALIFICATION AND REGISTRATION RECORD....	T-61
FORM B3: TENDERER'S PROJECT STRUCTURE.....	T-75
FORM B4: CERTIFICATE OF QUALITY SYSTEMS.....	T-76
FORM B5: PRELIMINARY PROGRAMME (INCLUDING UNDERSTANDING AND APPROACH)	T-77
FORM B6: PAST PERFORMANCE PROJECT REPORTS	T-78
FORM B7: TARGETED ENTERPRISE/SUB-CONTRACTOR DETAILS AND DECLARATION	T-81
FORM B8: JOINT VENTURE AGREEMENT	T-82

FORM A1: CERTIFICATE OF TENDERERS BRIEFING

CONTRACT SANRAL NRA:

N.002-220-2022/3 RF N2S PACKAGE 1
N.002-269-2020/1 RF N2N PACKAGE 2
N.001-158-2020/1 RF N1 S PACKAGE 4

FOR CONSULTING ENGINEERING SERVICES FOR THE DESIGN AND INSTALLATION OF SOLAR PHOTOVOLTAICS (PV) HYBRID SYSTEM ON TOLL PLAZA EASTERN REGION

Note to Tenderer:

- 1. Scan a copy of completed and signed Certificate on the flash drive.**

This is to certify that I,

representative of (insert name of tenderer)

.....

of (address)

.....

.....

telephone number

fax number

e-mail

Read the tender presentation presented by the Employer online.

Attended the clarification meeting on (date)

conducted by

.....

in the presence of (Employer's representative)

TENDERER'S REPRESENTATIVE

(Signature).....Date.....

FORM A1.1: CERTIFICATE OF INTENTION TO SUBMIT A TENDER

CONTRACT SANRAL:

N.002-220-2022/3 RF N2S PACKAGE 1
N.002-269-2020/1 RF N2N PACKAGE 2
N.001-158-2020/1 RF N1 S PACKAGE 4

FOR CONSULTING ENGINEERING SERVICES FOR THE DESIGN AND INSTALLATION OF SOLAR PHOTOVOLTAICS (PV) HYBRID SYSTEM ON TOLL PLAZA EASTERN REGION

Notes to Tenderer:

- 1. The duly completed certificate of intention to submit a tender must be submitted by whoever intends to tender for this particular tender prior to 09 February 2024 Failure to submit the certificate of intention to tender within the required period may render the tenderer non-responsive and SANRAL does not accept responsibility for any communication not received by the tenderer timeously.
- 2. Failure to submit this certificate would result in the tenderer not receiving addenda or additional issued information and may result in the tenderer being non-responsive if “any material amendment/s” contained in the addenda or additional information is not included in the tender offer/submission.
- 3. Late notification of intention to tender by a prospective tenderer will not necessarily result in the tender closing date being extended.
- 4. Should you intend to submit a tender for this particular tender, please sign the certificate, scan and email the completed document to the email address indicated in T1.1 of this tender document.
- 5. The Employer shall send all correspondences, including Addenda, only to the Tenderer’s email address as provided herein; in addition, the Employer shall upload all correspondences on SANRAL website and National Treasury eTender Portal.

This is to certify that I,
.....

representative of (insert name of tenderer)
of (address)

.....
.....

telephone number

fax number

e-mail

intends to submit a tender in response to the tender notice and invitation for tender this contract.

TENDERER'S REPRESENTATIVE Date
(Signature)

FORM A2.1: CERTIFICATE OF AUTHORITY FOR SIGNATORY

CONTRACT SANRAL:

N.002-220-2022/3 RF N2S PACKAGE 1
N.002-269-2020/1 RF N2N PACKAGE 2
N.001-158-2020/1 RF N1 S PACKAGE 4

FOR CONSULTING ENGINEERING SERVICES FOR THE DESIGN AND INSTALLATION OF SOLAR PHOTOVOLTAICS (PV) HYBRID SYSTEM ON TOLL PLAZA EASTERN REGION

Notes to tenderer:

- 1. The signatory for the tenderer shall confirm his/her authority thereto by attaching on the tendering company's letterhead a duly signed and dated copy of the relevant resolution of the board of directors/partners. Scan a copy of the resolution on the flash drive
- 2. In the event that the tenderer is a joint venture, a certificate is required from each member of the joint venture clearly setting out:
 - authority for signatory,
 - undertaking to formally enter into a joint venture contract should an award be made to the joint venture,
 - name of the designated lead member of the intended joint venture, as required by tender condition 4.13.2.
- 3. The resolution below is given as an example of an acceptable format for authorisation, but submission of this page with the example completed shall not be accepted as authorisation of the tenderer's signatory.
- 4. In the event that authorisation is for more than one project, then all projects shall be listed in the copy of the resolution of the Board of Directors/Partners.

By resolution of the board of directors/partners passed at a meeting held on

Mr/Ms whose signature appears below, has been duly authorised to sign all documents in connection with the tender for contract no. SANRAL CONTRACT:

N.002-220-2022/3 RF N2S PACKAGE 1
N.002-269-2020/1 RF N2N PACKAGE 2
N.001-158-2020/1 RF N1 S PACKAGE 4

FOR CONSULTING ENGINEERING SERVICES FOR THE DESIGN AND INSTALLATION OF SOLAR PHOTOVOLTAICS (PV) HYBRID SYSTEM ON TOLL PLAZA EASTERN REGION

.....
and any contract which may arise therefrom on behalf of (enter name of tenderer in block capitals)
.....

SIGNED ON BEHALF OF THE COMPANY:

IN HIS/HER CAPACITY AS:

DATE:

SIGNATURE OF SIGNATORY:

WITNESSES:

.....
SIGNATURE

.....
SIGNATURE

.....
NAME (print)

.....
NAME (print)

FORM A2.2: DECLARATION OF TENDERER’S CURRENT STATUS OF ANY DEBT OUTSTANDING TO SANRAL

CONTRACT SANRAL:

- N.002-220-2022/3 RF N2S PACKAGE 1
- N.002-269-2020/1 RF N2N PACKAGE 2
- N.001-158-2020/1 RF N1 S PACKAGE 4

FOR CONSULTING ENGINEERING SERVICES FOR THE DESIGN AND INSTALLATION OF SOLAR PHOTOVOLTAICS (PV) HYBRID SYSTEM ON TOLL PLAZA EASTERN REGION

Notes to tenderer:

- 1. **The signatory for the tenderer (as per Form A2.1) shall complete and sign this form declaring the current status of (any) debt outstanding to SANRAL.**
- 2. **In the event that the tenderer is a Joint Venture, a declaration is required from each member of the Joint Venture.**

I, the undersigned, declare that:

- (i) the tenderer or any of its Directors/Members do not have any debt outstanding to SANRAL, other than what is listed below:

.....

.....

.....

.....
- (ii) the tenderer and/or any of its Directors/Members freely, voluntarily and without undue duress unconditionally authorises SANRAL to set off any debts agreed to which is due and payable by the tenderer or any of its Directors/Members in terms of this declaration against any moneys due to the tenderer or any of its Directors/Members.
- (iii) to the best of my knowledge the above information is true and accurate.

Signed and sworn before me at on the day of
..... 20.....

.....
SIGNATURE

- The deponent having:
- 1. Acknowledged that he/she knows and understands the contents hereof;
 - 2. Confirmed that he/she has not objection to the taking of the prescribed oath;
 - 3. That he/she considered the prescribed oath as binding upon his/her conscience; and
 - 4. The Regulations contained in the Government Gazette Notice R1258 of July 1972 and R 1648 of August 1977 having been complied with.

.....
COMMISSIONER OF OATHS

FORM A2.3: CERTIFICATE OF SINGLE TENDER SUBMISSION

CONTRACT SANRAL:

- N.002-220-2022/3 RF N2S PACKAGE 1
- N.002-269-2020/1 RF N2N PACKAGE 2
- N.001-158-2020/1 RF N1 S PACKAGE 4

FOR CONSULTING ENGINEERING SERVICES FOR THE DESIGN AND INSTALLATION OF SOLAR PHOTOVOLTAICS (PV) HYBRID SYSTEM ON TOLL PLAZA EASTERN REGION

Notes to tenderer:

- 1. This certificate serves as a declaration by the tenderer that a single tender was submitted of each of the three packages.
- 2. In the case of a Joint Venture (JV), a Targeted Enterprise or sub-contracted Key Person(s), a separate certificate is to be completed and submitted by each JV member, Targeted Enterprise or sub-contracted Key Person(s).

DECLARATION

I, the undersigned,
in submitting the accompanying tender on behalf of the tenderer do hereby make the following statements that I certify to be true and complete in every respect:

- 1. I have read and understand the notes to, and the contents of, this certificate.
- 2. I understand that the accompanying tender and any other tender shall be disqualified in the event that I, including a Joint Venture partner, a Targeted Enterprise or a sub-contracted Key Person(s), participate in more than 1 (one) tender.

SIGNATURE:

DATE:

NAME:

POSITION:

FORM A2.4: CERTIFICATE OF FRONTING PRACTICES

CONTRACT SANRAL:

N.002-220-2022/3 RF N2S PACKAGE 1

N.002-269-2020/1 RF N2N PACKAGE 2

N.001-158-2020/1 RF N1 S PACKAGE 4

FOR CONSULTING ENGINEERING SERVICES FOR THE DESIGN AND INSTALLATION OF SOLAR PHOTOVOLTAICS (PV) HYBRID SYSTEM ON TOLL PLAZA EASTERN REGION

Fronting Practices

Window-dressing: This includes cases in which black people are appointed or introduced to an enterprise on the basis of tokenism and may be:

- Discouraged or inhibited from substantially participating in the core activities of an enterprise; and
- Discouraged or inhibited from substantially participating in the stated areas and/or levels of their participation;

Benefit Diversion: This includes initiatives implemented where the economic benefits received as a result of the B-BBEE Status of an enterprise do not flow to black people in the ratio as specified in the relevant legal documentation.

Opportunistic Intermediaries: This includes enterprises that have concluded agreements with other enterprises with a view to leveraging the opportunistic intermediary's favourable B-BBEE status in circumstances where the agreement involves:

- Significant limitations or restrictions upon the identity of the opportunistic intermediary's suppliers, Service Providers, clients or customers;
- The maintenance of their business operations in a context reasonably considered improbable having regard to resources; and
- Terms and conditions that are not negotiated at arms-length on a fair and reasonable basis.

Responsibility to Report Fronting

In order to effectively deal with the scourge of Fronting, verification agencies, and/or procurement officers and relevant decision makers are encouraged to obtain a signed declaration from the clients or entities that they verify or provide business opportunities to, which states that the client or entity understands and accepts that the verification agency, procurement officer or relevant decision maker may report Fronting practices to **the dti**. Intentional misrepresentation by measured entities may constitute fraudulent practices, public officials and verification agencies are to report such cases to **the dti**.

Fronting Indicators

• The black people identified by an enterprise as its shareholders, executives or management are unaware or uncertain of their role within an enterprise;
• The black people identified by an enterprise as its shareholders, executives or management have roles of responsibility that differ significantly from those of their non-black peers;
• The black people who serve in executive or management positions in an enterprise are paid significantly lower than the market norm, unless all executives or management of an enterprise are paid at a similar level;
• There is no significant indication of active participation by black people identified as top management at strategic decision making level;
• An enterprise only conducts peripheral functions and does not perform the core functions reasonably expected of other, similar, enterprises;
• An enterprise relies on a third-party to conduct most core functions normally conducted by enterprises similar to it;

<ul style="list-style-type: none">• An enterprise cannot operate independently without a third-party, because of contractual obligations or the lack of technical or operational competence;
<ul style="list-style-type: none">• The enterprise displays evidence of circumvention or attempted circumvention;
<ul style="list-style-type: none">• An enterprise buys goods or services at a significantly different rate than the market from a related person or shareholder;
<ul style="list-style-type: none">• An enterprise obtains loans, not linked to the good faith share purchases or enterprise development initiatives, from a related person at an excessive rate; and
<ul style="list-style-type: none">• An enterprise shares all premises and infrastructure with a related person, or with a shareholder with no B-BBEE status or a third-party operating in the same industry where the cost of such premises and infrastructure is disproportionate to market-related costs.

DECLARATION

I, the undersigned,

in submitting the accompanying tender on behalf of the tenderer do hereby make the following statements that I certify to be true and complete in every respect:

- 1. I have read and understand the contents of this certificate.
- 2. I accept that the Employer may report fronting practices to the Department of Trade and Industry and the B-BBEE Commissioner.
- 3. I accept that intentional misrepresentation by measured entities may constitute fraudulent practices that shall be reported to the Department of Trade and Industry and the B-BBEE Commissioner.

SIGNATURE:

DATE:

NAME:

POSITION:

FORM A2.5: DECLARATION – MANAGEMENT OF PROMINENT INFLUENTIAL PERSONS

CONTRACT SANRAL:

N.002-220-2022/3 RF N2S PACKAGE 1
N.002-269-2020/1 RF N2N PACKAGE 2
N.001-158-2020/1 RF N1 S PACKAGE 4

FOR CONSULTING ENGINEERING SERVICES FOR THE DESIGN AND INSTALLATION OF SOLAR PHOTOVOLTAICS (PV) HYBRID SYSTEM ON TOLL PLAZA EASTERN REGION

Notes to Tenderer:

1. In line with a policy on the management of Prominent Influential Persons (PIP's), the purpose of this declaration form is to ensure maintenance and monitoring of the business relationships with prominent, influential stakeholders who have domestic and/or foreign influence as far as the procurement under the management of the Employer is concerned. This is done to mitigate the Employer's perceived association, reputational, operational or legal risk, as it strives to foster and maintain fair and transparent business relations. (This policy is available on the Employer's website: www.nra.co.za)
2. It is compulsory that all prospective and existing tenderers conducting business with the Employer, who potentially meet the definition of DPIP's, FPPO's or FIN's, complete this form by supplying credible information as required and submit together with their tender document.
3. Tenderers are required at the tender stage to declare any DPIP's, FPPO's or FIN's involved in their tenders, as part of their submission.
4. Further, that tenderers shall at the tender stage furnish the Employer of all information relating to namely, shareholders names, identity numbers and share certificates of the individual and/or transaction concerned using the form below, for verification purposes, including where applicable, confirmation as it relates to:
 - i. Knowledge of any offence within the meaning of Chapter 2, Section 12 and 13 of Prevention and Combating of Corrupt Practices Act No 4 of 2006; and/or
 - ii. Knowledge of any offence within the meaning of Chapter 3 of Prevention of Organised Crime Act No 121 of 1998 as it relates to any of the shareholders, directors, owners and/or individual link to the tenderer.
5. Tenderers undertake that should it be discovered that the information provided in the table below is fraudulently or negligently misrepresented, then Chapter 9, Section 214 and 216 of Companies Act No 17 of 2008 shall apply to shareholders, directors, owners and/or individual link to the tenderer.
6. Should the tenderer fail to declare or supply the Employer with credible information in the prescribed form, the tender may be rendered invalid.
7. Should the Employer, in the process of conducting verification and investigation of information supplied by the tenderer find out that the information poses a reputational risk, the tender shall be rendered invalid.
8. The following definitions shall apply:
 - i. "Board" means the Board of Directors or the Accounting Authority of the Employer.
 - ii. "Business relationship" means the connection formed between the Employer and external stakeholders for commercial purposes.
 - iii. "DD" means Due Diligence.
 - iv. "Domestic Prominent Influential Person" means an individual who holds an influential position, including in an acting position for a period exceeding 6 (six) months, or has held at any time in the preceding 12 (twelve) months, in the Republic, as defined in the Financial Intelligence Centre Amendment Act No 1 of 2017.
 - v. "DPIP" means a Domestic Prominent Influential Person.
 - vi. "Family members and known close associates" means immediate family members and known close associates of a person in a foreign or domestic prominent position, as the case may be, as defined in the Financial Intelligence Centre Amendment Act No 1 of 2017.
 - vii. "Foreign Influential National" means an individual who is not a South African citizen or does not have a permanent residence permit issued in terms of the Immigration Act No 13 of 2002, who possesses personal power that induces another person to give consideration or to act on any basis other than the merits of the matter.

- viii. “Foreign Prominent Public Official” means (as defined in the Financial Intelligence Centre Amendment Act No 1 of 2017) an individual who holds or has held at any time in the preceding 12 (twelve) months, in any foreign country a prominent public function.
 - ix. “FPPO” means a Foreign Prominent Public Official.
 - x. “Improper influence” means personal power that induces another person to give consideration or to act on any basis other than the merits of the matter.
 - xi. “The Employer” means the South African National Roads Agency SOC Limited (SANRAL) with registration number 1998/009584/30.
 - xii. “Senior Management” means the Executive Committee or its individual members.
9. A separate declaration is required from each DPIP, FPPO and FIN. In the event that the tenderer is a Joint Venture (JV), a separate declaration from each DPIP, FPPO and Fin from each of the Joint Venture (JV) members, is required.

Prominent Influential Persons (PIP's) Reporting Form

IDENTIFICATION PARTICULARS				
Primary Particulars	First Name	Surname	Middle Name	ID/Passport Number
Country Details	Country of Origin	Citizenship	Current Country of Residence	
CURRENT STATUS AND BACKGROUND				
Current Occupation	Occupational Title		Status	
			Active	Non-active
Is the potential/business partner (mark with an “X” whichever is applicable):				
a DPIP	a FPPO	a FIN	Family member or Close Associate of a DPIP/FPPO/FIN?	
KNOWN BUSINESS INTERESTS				
No	Name of Entity	Role in Entity	Status	
1			Active	Non-active
2				
3				
4				
5				
6				
7				
8				
9				
10				

MEDIA REPORTS / OTHER SOURCES OF INFORMATION
(Please reference all known negative or damaging media reports associated with the DPIIP/FPPO/FIN)

Reporting Person/s:

Full names:		
Designation:		
Department:		
Head of Department:		
Head of Department's signature:	Date:	
Reporting Person's signature:	Date:	

DECLARATION / UNDERTAKING BY THE TENDERER

I, the undersigned,
declare that:

- i. the information furnished on this declaration form is true and correct.
- ii. I accept that, any action may be taken against me should this declaration prove to be false.

SIGNATURE:

NAME:

POSITION:

DATE:

NAME OF TENDERER:

FORM A2.6: CERTIFICATE OF PERMISSION TO CONDUCT DUE DILIGENCE INVESTIGATION

CONTRACT SANRAL:

N.002-220-2022/3 RF N2S PACKAGE 1
N.002-269-2020/1 RF N2N PACKAGE 2
N.001-158-2020/1 RF N1 S PACKAGE 4

FOR CONSULTING ENGINEERING SERVICES FOR THE DESIGN AND INSTALLATION OF SOLAR PHOTOVOLTAICS (PV) HYBRID SYSTEM ON TOLL PLAZA EASTERN REGION

Notes to tenderer

- 1. The tenderer shall complete the declaration below.
- 2. In the event of a Joint Venture (JV), each member of the JV shall comply with the above requirements.

I, (name),
the undersigned in my capacity as
..... (position), on behalf of
.....
..... (name of company),
herewith grant consent that SANRAL or any of their appointed Service Providers may conduct a due diligence investigation on
..... (name of company)
to evaluate our ability to perform the contract as stipulated in the Standard Conditions of Tender, Clause C.3.13(b).

In addition, any information in this regard requested by SANRAL or any of their appointed Service Providers, shall be submitted within the timelines of the request.

.....
SIGNATURE

.....
DATE

FORM A2.7: DECLARATION OF INDEPENDENT TECHNOLOGY-BASED INTELLECTUAL SERVICE PROVIDER

CONTRACT SANRAL:

N.002-220-2022/3 RF N2S PACKAGE 1
N.002-269-2020/1 RF N2N PACKAGE 2
N.001-158-2020/1 RF N1 S PACKAGE 4

FOR CONSULTING ENGINEERING SERVICES FOR THE DESIGN AND INSTALLATION OF SOLAR PHOTOVOLTAICS (PV) HYBRID SYSTEM ON TOLL PLAZA EASTERN REGION

Notes to tender:

- 1. The signatory for the tenderer (as per Form A2.1) shall complete and sign this form.
- 2. In the event that the tenderer is a Joint Venture, a declaration is required from each member of the Joint Venture.
- 3. Failure to declare may result in a non-responsive tender.

I, the undersigned, declare that the tenderer including the Targeted Enterprise(s): *(Note to compiler: delete if TEs not applicable to this tender)*

- 1. Is a natural person or legal entity which provides independent technology-based intellectual services in the built, human and natural environment to clients for a fee;
- 2. Is not engaging in or is not a subsidiary or holding company that engages in manufacturing or construction;
- 3. Is not in substance owned by the State or a similar public body;
- 4. Is not in substance the design department of a development, manufacturing or construction enterprise.

Signed and sworn before me at on the day of 20.....

.....
SIGNATURE

The deponent having:

- 1. Acknowledge that he/she knows and understands the contents hereof,
- 2. Confirmed that he/she has no objection to the taking of the prescribed oath,
- 3. That he/she considered the prescribed oath as binding on his/her conscience, and
- 4. The Regulations contained in the Government Gazette Notice R1258 of July 1972 and R1648 of August 1977 having been complied with.

.....
COMMISSIONER OF OATHS

FORM A3.1: COMPULSORY DECLARATION (INCORPORATING SBD4)**BIDDER'S DISCLOSURE****Notes to tenderer:****Definitions:**

"State" means:

- i. any National or Provincial Department, National or Provincial Public Entity or Constitutional Institution within the meaning of the Public Finance Management Act, 1999 (Act No 1 of 1999);
- ii. any Municipality of Municipal Entity;
- iii. Provincial Legislature;
- iv. National Assembly or the National Council of Provinces; or
- v. Parliament.
- vi. "Shareholder" means a person who owns shares in the company and is actively involved in the management of the enterprise or business and exercises control over the enterprise.

In the case of a joint venture (JV), a separate declaration form is to be completed and submitted by each JV member.

PURPOSE OF THE FORM

Any person (natural or juristic) may make an offer or offers in terms of this invitation to bid. In line with the principles of transparency, accountability, impartiality, and ethics as enshrined in the Constitution of the Republic of South Africa and further expressed in various pieces of legislation, it is required for the bidder to make this declaration in respect of the details required hereunder.

Where a person/s are listed in the Register for Tender Defaulters and / or the List of Restricted Suppliers, that person will automatically be disqualified from the bid process.

BIDDER'S DECLARATION

Is the bidder, or any of its directors / trustees / shareholders / members / partners or any person having a controlling interest¹ in the enterprise, employed by the state?

YES/NO

If so, furnish particulars of the names, individual identity numbers, and, if applicable, state employee numbers of sole proprietor/ directors / trustees / shareholders / members/ partners or any person having a controlling interest in the enterprise, in table below.

Full Name	Identity Number	Name of State institution

¹ the power, by one person or a group of persons holding the majority of the equity of an enterprise, alternatively, the person/s having the deciding vote or power to influence or to direct the course and decisions of the enterprise.

Do you, or any person connected with the bidder, have a relationship with any person who is employed by the procuring institution? YES/NO
If so, furnish particulars:
.....
.....

Does the bidder or any of its directors / trustees / shareholders / members / partners or any person having a controlling interest in the enterprise have any interest in any other related enterprise whether or not they are bidding for this contract? YES/NO
If so, furnish particulars:
.....
.....

DECLARATION

I, the undersigned, (name)..... in submitting the accompanying bid, do hereby make the following statements that I certify to be true and complete in every respect:

I have read and I understand the contents of this disclosure;
I understand that the accompanying bid will be disqualified if this disclosure is found not to be true and complete in every respect;
The bidder has arrived at the accompanying bid independently from, and without consultation, communication, agreement or arrangement with any competitor. However, communication between partners in a joint venture or consortium² will not be construed as collusive bidding.
In addition, there have been no consultations, communications, agreements or arrangements with any competitor regarding the quality, quantity, specifications, prices, including methods, factors or formulas used to calculate prices, market allocation, the intention or decision to submit or not to submit the bid, bidding with the intention not to win the bid and conditions or delivery particulars of the products or services to which this bid invitation relates.
The terms of the accompanying bid have not been, and will not be, disclosed by the bidder, directly or indirectly, to any competitor, prior to the date and time of the official bid opening or of the awarding of the contract.

There have been no consultations, communications, agreements or arrangements made by the bidder with any official of the procuring institution in relation to this procurement process prior to and during the bidding process except to provide clarification on the bid submitted where so required by the institution; and the bidder was not involved in the drafting of the specifications or terms of reference for this bid.

I am aware that, in addition and without prejudice to any other remedy provided to combat any restrictive practices related to bids and contracts, bids that are suspicious will be reported to the Competition Commission for investigation and possible imposition of administrative penalties in terms of section 59 of the Competition Act No 89 of 1998 and or may be reported to the National Prosecuting Authority (NPA) for criminal investigation and or may be restricted from conducting business with the public sector for a period not exceeding ten (10) years in terms of the Prevention and Combating of Corrupt Activities Act No 12 of 2004 or any other applicable legislation.

I CERTIFY THAT THE INFORMATION FURNISHED IN PARAGRAPHS 1, 2 and 3 ABOVE IS CORRECT. I ACCEPT THAT THE STATE MAY REJECT THE BID OR ACT AGAINST ME IN TERMS OF PARAGRAPH 6 OF PFMA SCM INSTRUCTION 03 OF 2021/22 ON PREVENTING AND COMBATING ABUSE IN THE SUPPLY CHAIN MANAGEMENT SYSTEM SHOULD THIS DECLARATION PROVE TO BE FALSE.

.....
Signature Date
.....
Position Name of bidder

² Joint venture or Consortium means an association of persons for the purpose of combining their expertise, property, capital, efforts, skill and knowledge in an activity for the execution of a contract.

FORM A3.2: CERTIFICATE OF INDEPENDENT TENDER (INCORPORATING SBD9)

CONTRACT SANRAL:

N.002-220-2022/3 RF N2S PACKAGE 1
N.002-269-2020/1 RF N2N PACKAGE 2
N.001-158-2020/1 RF N1 S PACKAGE 4

FOR CONSULTING ENGINEERING SERVICES FOR THE DESIGN AND INSTALLATION OF SOLAR PHOTOVOLTAICS (PV) HYBRID SYSTEM ON TOLL PLAZA EASTERN REGION

Notes to tenderer:

- 1. This certificate conforms to Treasury Regulation 16A9 and the requirement of section 4 (1) (b) (iii) of the Competition Act No. 89 of 1998, as amended, that prohibits an agreement between, or concerted practice by, firms, or a decision by an association of firms, if it is between parties in a horizontal relationship and if it involves collusive tendering.**
- 2. Collusive tendering is a conspiracy between businesses that would normally be expected to compete, to agree not to compete, in a tender process.**
- 3. This certificate serves as a declaration by the tenderer that the tender submitted is free from any collusion with a competitor.**
- 4. In the case of a joint venture (JV), a separate certificate is to be completed and submitted by each JV member.**
- 5. If the tenderer is found to have failed to declare conflict of interest or declare false information, the tender will be declared non-responsive and should it be discovered after contract award will be ultimately barred from tendering.**

Declaration

I, the undersigned, in submitting the accompanying tender on behalf of the tenderer do hereby make the following statements that I certify to be true and complete in every respect:

1. I have read and understand the notes to, and the contents of, this Certificate;
2. I understand that the accompanying tender will be disqualified if this Certificate is found to be not true and complete in every respect;
3. I am authorised by the tenderer to sign this Certificate, and to submit the accompanying tender, on behalf of the tenderer;
4. Each person whose signature appears on the accompanying tender has been authorised by the tenderer to determine the terms of, and to sign the tender, on behalf of the tenderer;
5. For the purposes of this Certificate and the accompanying tender, I understand that the word "competitor" shall include any individual or organisation, other than the tenderer, whether or not affiliated with the tenderer, who:
 - a) has been requested to submit a tender in response to this tender invitation;
 - b) could potentially submit a tender in response to this tender invitation, based on their qualifications, abilities or experience; and
 - c) provides the same goods and services as the tenderer and/or is in the same line of business as the tenderer.
6. The tenderer has arrived at the accompanying tender independently from, and without consultation, communication, agreement or arrangement with any competitor. However, communication between partners in a joint venture or consortium will not be construed as collusive tendering.
7. In particular, without limiting the generality of statement 6 above, there has been no consultation, communication, agreement or arrangement with any competitor regarding:
 - a) prices;
 - b) geographical area where product or service will be rendered (market allocation);
 - c) methods, factors or formulas used to calculate prices;
 - d) the intention or decision to submit, or not to submit, a tender;

- e) the submission of a tender which does not meet the specifications and conditions of the tender;
or
 - f) tendering with the intention not to win the tender.
8. In addition, there have been no consultations, communications, agreements or arrangements with any competitor regarding the quality, quantity, specifications and conditions or delivery particulars of the products or services to which this tender relates.
9. The terms of the accompanying tender have not been, and will not be, disclosed by the tenderer, directly or indirectly, to any competitor, prior to the date and time of the official tender opening or of the awarding of the contract.
10. I am aware that, in addition and without prejudice to any other remedy provided to combat any restrictive practices related to tenders and contracts, tenders that are suspicious will be reported to the Competitions Commission for investigation and possible imposition of administrative penalties in terms of section 59 of the Competition Act No. 89 of 1998 and/or may be reported to the National Prosecuting Authority for criminal investigation and/or may be restricted from conducting business with the public sector for a period not exceeding ten (10) years in terms of the Prevention and Combating of Corrupt Activities Act No. 12 Of 2004 or any other applicable legislation.

SIGNATURE:

DATE:

NAME:

POSITION:

FORM A3.3: DECLARATION OF TENDERER'S PAST SUPPLY CHAIN MANAGEMENT PRACTICES

CONTRACT SANRAL:

N.002-220-2022/3 RF N2S PACKAGE 1
 N.002-269-2020/1 RF N2N PACKAGE 2
 N.001-158-2020/1 RF N1 S PACKAGE 4

FOR CONSULTING ENGINEERING SERVICES FOR THE DESIGN AND INSTALLATION OF SOLAR PHOTOVOLTAICS (PV) HYBRID SYSTEM ON TOLL PLAZA EASTERN REGION

Notes to tenderer:

1. **This declaration:**
 - (a) **must form part of all tenders submitted.**
 - (b) **in the case of a joint venture (JV), must be completed and submitted by each member of the JV**
2. **This form serves as a declaration to be used by institutions in ensuring that when goods and services are being procured, all reasonable steps are taken to combat the abuse of the supply chain management system.**
3. **The tender of any tenderer may be disregarded if that tenderer or any of its directors have –**
 - (a) **abused the institution's supply chain management system;**
 - (b) **committed fraud or any other improper conduct in relation to such system; or**
 - (c) **has been charged with fraud, corruption or any other improper conduct whether of a criminal or civil nature during the course and scope of rendering services to the state or any other party and/or entity : or**
 - (d) **failed to perform on any previous contract (with the State.)**
4. **In order to give effect to the above, the following questionnaire must be completed and submitted with this tender.**
5. **If this form is omitted or blank, the tender will be declared non-responsive.**

4.1	<p>Is the tenderer or any of its directors listed on the National Treasury's Database of Restricted Suppliers as companies or persons prohibited from doing business with the public sector?</p> <p>Companies or persons who are listed on this Database were informed in writing of this restriction by the Accounting Officer/ Authority of the institution that imposed the restriction after the <i>audi alteram partem</i> rule was applied.</p> <p>The Database of Restricted Suppliers now resides on the National Treasury website (www.treasury.gov.za) and can be accessed by clicking on its link at the bottom of the home page.</p>	Yes <input type="checkbox"/>	No <input type="checkbox"/>
4.1.1	If Yes, furnish particulars:		
4.2	<p>Is the tenderer or any of its directors listed on the Register for Tender Defaulters in terms of Section 29 of the Prevention and Combatting of Corrupt Activities Act (No. 12 of 2004)?</p> <p>The Register for Tender Defaulters can be accessed on the National Treasury website (www.treasury.gov.za) by clicking on its link at the bottom of the home page.</p>	Yes <input type="checkbox"/>	No <input type="checkbox"/>
4.2.1	If Yes, furnish particulars:		

4.3	Was the tenderer or any of its directors convicted by a court of law (including a court outside the Republic of South Africa) for fraud or corruption during the past five years?	Yes <input type="checkbox"/>	No <input type="checkbox"/>
4.3.1	If Yes, furnish particulars:		
4.4	Was any contract between the tenderer and any organ of State terminated during the past five years on account of failure to perform on or comply with the contract?	Yes <input type="checkbox"/>	No <input type="checkbox"/>
4.4.1	If Yes, furnish particulars:		

CERTIFICATION

I, the undersigned,
certify that the information furnished on this declaration form is true and correct.

I accept that, in addition to cancellation of a contract, action may be taken against me should this declaration prove to be false.

SIGNATURE:

NAME:

POSITION:

DATE:

NAME OF TENDERER:

FORM A3.4: REGISTRATION ON NATIONAL TREASURY CENTRAL SUPPLIER DATABASE

CONTRACT SANRAL:

N.002-220-2022/3 RF N2S PACKAGE 1
N.002-269-2020/1 RF N2N PACKAGE 2
N.001-158-2020/1 RF N1 S PACKAGE 4

FOR CONSULTING ENGINEERING SERVICES FOR THE DESIGN AND INSTALLATION OF SOLAR PHOTOVOLTAICS (PV) HYBRID SYSTEM ON TOLL PLAZA EASTERN REGION

The tenderer shall provide a pdf. copy of the supplier registration form from the National Treasury Central Supplier Database (www.treasury.gov.za). Tenderers who are not registered on the Central Supplier Database at tender closure will be declared non-responsive (refer to Tender Data, Clause C.2.1.1). In the case of a Joint Venture or a Targeted Enterprise, a pdf. copy of the supplier registration form must be provided for each member of the Joint Venture or Targeted Enterprise.

Name of Service Provider:

Central Supplier Database Supplier Number:

Supplier Commodity:

Delivery Location:

FORM A4: SCHEDULE OF DEVIATIONS OR QUALIFICATIONS BY TENDERER

CONTRACT SANRAL:

- N.002-220-2022/3 RF N2S PACKAGE 1
- N.002-269-2020/1 RF N2N PACKAGE 2
- N.001-158-2020/1 RF N1 S PACKAGE 4

FOR CONSULTING ENGINEERING SERVICES FOR THE DESIGN AND INSTALLATION OF SOLAR PHOTOVOLTAICS (PV) HYBRID SYSTEM ON TOLL PLAZA EASTERN REGION

PAGE	DESCRIPTION

FORM A5: SCHEDULE OF ADDENDA TO TENDER DOCUMENTS

CONTRACT SANRAL:

N.002-220-2022/3 RF N2S PACKAGE 1
N.002-269-2020/1 RF N2N PACKAGE 2
N.001-158-2020/1 RF N1 S PACKAGE 4

FOR CONSULTING ENGINEERING SERVICES FOR THE DESIGN AND INSTALLATION OF SOLAR PHOTOVOLTAICS (PV) HYBRID SYSTEM ON TOLL PLAZA EASTERN REGION

Note to tenderer:

If an addendum containing material amendments is not incorporated by the tenderers in his tender offer, the tender will be declared non-responsive.

We confirm that the following communications received from the Employer before the submission of this tender offer, amending the tender documents, have been taken into account in this tender offer:		
	Date	Title or Details
1.		
2.		
3.		
4.		
5.		
6.		
7.		
8.		
9.		
10.		

FORM A6: CERTIFICATES OF TAX COMPLIANCE (INCORPORATING SBD2)

CONTRACT SANRAL:

N.002-220-2022/3 RF N2S PACKAGE 1
N.002-269-2020/1 RF N2N PACKAGE 2
N.001-158-2020/1 RF N1 S PACKAGE 4

FOR CONSULTING ENGINEERING SERVICES FOR THE DESIGN AND INSTALLATION OF SOLAR PHOTOVOLTAICS (PV) HYBRID SYSTEM ON TOLL PLAZA EASTERN REGION

The Tenderer shall complete the declaration below.

I, (name)
the undersigned in my capacity as (position)
on behalf of (name of company)
herewith grant consent that SARS may disclose to the South African National Roads Agency SOC Limited (SANRAL) our tax compliance status.

For this purpose our unique security personal identification number (PIN) is

In the event of a joint venture or a Targeted Enterprise each member shall comply with the above requirements.

.....
SIGNATURE

.....
DATE

FORM A7: CERTIFICATE OF INSURANCE COVER

CONTRACT SANRAL:

N.002-220-2022/3 RF N2S PACKAGE 1
N.002-269-2020/1 RF N2N PACKAGE 2
N.001-158-2020/1 RF N1 S PACKAGE 4

FOR CONSULTING ENGINEERING SERVICES FOR THE DESIGN AND INSTALLATION OF SOLAR PHOTOVOLTAICS (PV) HYBRID SYSTEM ON TOLL PLAZA EASTERN REGION

Notes to tenderer:

- 1. Scan Certificate of insurance cover on the flash drive.**
- 2. In the event of the tenderer being a Joint Venture/consortium, the details of the individual members must also be provided.**

The tenderer shall provide the following details of this insurance cover:

- i) Name of Tenderer:
- ii) Period of Validity:
- iii) Value of Insurance:
 - Professional Indemnity (for each and every case)
 Company:
 Value:
 - General public liability
 Company:
 Value:
 - Third party liability
 Company:
 Value:

FORM A8: TENDERER’S REGISTERED FINANCIAL SERVICE PROVIDER LETTER AND BANK DETAILS

CONTRACT SANRAL:

N.002-220-2022/3 RF N2S PACKAGE 1
N.002-269-2020/1 RF N2N PACKAGE 2
N.001-158-2020/1 RF N1 S PACKAGE 4

FOR CONSULTING ENGINEERING SERVICES FOR THE DESIGN AND INSTALLATION OF SOLAR PHOTOVOLTAICS (PV) HYBRID SYSTEM ON TOLL PLAZA EASTERN REGION

Notes to tenderer:

- 1. The tenderer shall attach to this form a letter (dated less than 3 months prior to the tender closing date) from the bank confirming its account. Tenderers that fail to comply may be declared non-responsive in terms of Tender Condition C3.8 or C3.13.
- 2. The tenderer’s banking details as they appear below shall be completed.
- 3. In the event that the tenderer is a joint venture enterprise, details of all the members of the joint venture shall be similarly provided and attached to this form.

The tenderer shall provide the following:

- i) Name of account holder:
- ii) Account number:
- iii) Bank name:
- iv) Branch number:
- v) Bank and branch contact details

FORM A9: DECLARATION OF TENDERER’S LITIGATION HISTORY

CONTRACT SANRAL:

- N.002-220-2022/3 RF N2S PACKAGE 1
- N.002-269-2020/1 RF N2N PACKAGE 2
- N.001-158-2020/1 RF N1 S PACKAGE 4

FOR CONSULTING ENGINEERING SERVICES FOR THE DESIGN AND INSTALLATION OF SOLAR PHOTOVOLTAICS (PV) HYBRID SYSTEM ON TOLL PLAZA EASTERN REGION

Note to tenderer:
The tenderer shall list below details of any litigation with which the tenderer (including its directors, shareholders or other senior members in previous companies) has been involved with any organ of state or state department within the last ten years. The details must include the year, the litigating parties, the subject matter of the dispute, the value of any award or estimated award if the litigation is current and in whose favour the award, if any, was made.

CLIENT	OTHER LITIGATING PARTY	DISPUTE	AWARD VALUE	DATE RESOLVED

FORM A10: SCHEDULE OF CURRENT COMMITMENTS

CONTRACT SANRAL:

N.002-220-2022/3 RF N2S PACKAGE 1
N.002-269-2020/1 RF N2N PACKAGE 2
N.001-158-2020/1 RF N1 S PACKAGE 4

FOR CONSULTING ENGINEERING SERVICES FOR THE DESIGN AND INSTALLATION OF SOLAR PHOTOVOLTAICS (PV) HYBRID SYSTEM ON TOLL PLAZA
EASTERN REGION

Notes to tenderer:

- 1. The tenderer shall list below all projects with which proposed Key Persons are currently involved.
- 2. The start date in column 4 of the table below is that date indicated in the tender documents as being the intended start of the duties of the key personnel (i.e. expected start of design or supervisory duties).
- 3. In the event of a joint venture enterprise, details of all the members of the joint venture shall similarly be attached to this form.

NAME & POSITION	PROJECT	CLIENT	START DATE (M/Y)	DURATION (MONTHS)	ESTIMATED COMPLETION DATE	VALUE OF SERVICE

FORM A11: POSSIBLE COMMITMENTS OF KEY PERSON

CONTRACT SANRAL:

N.002-220-2022/3 RF N2S PACKAGE 1

N.002-269-2020/1 RF N2N PACKAGE 2

N.001-158-2020/1 RF N1 S PACKAGE 4

FOR CONSULTING ENGINEERING SERVICES FOR THE DESIGN AND INSTALLATION OF SOLAR PHOTOVOLTAICS (PV) HYBRID SYSTEM ON TOLL PLAZA EASTERN REGION

Notes to tenderer:

1. **Key Persons:** the Project Leader and Design Specialist will be limited to participate in a maximum number of 6 (six) conventional contracts in design phase which will be complete after the award of the Works Contract tender for the Project Leader and after the detailed design Report is accepted by the Employer for the Design Specialist.
2. The purpose of this form is for the tenderer to identify areas of conflict with respect to Key Person proposed for the project. Failure to identify where areas of conflict occur, or may occur, and which are subsequently discovered by the Employer shall render such offer as non-responsive, rejected and the tenderer automatically barred from tendering on SANRAL projects for a period of at least 3 (three) months from the date of tender closure.
3. The tenderer shall list below all projects/tenders for which the proposed Key Persons have been proposed, and for which results of an award are unknown at the date of tender closure of this project.
4. The start date in column 4 of the table below is that date indicated in the tender documents as being the intended start of the duties of the key personnel (i.e. expected start of design or supervisory duties).
5. Tenderers must submit an alternative candidate for those positions identified as being possible areas of conflict by completing separate Returnable Schedules Forms B1 and B2 for the alternate. The Employer will not request alternative candidates after tender closure and will interpret the lack of any alternative candidate as an indication the tenderer accepts that it will be impossible to be awarded more projects than the limitations applicable to Key Persons. The Employer reserves the right to select according to its best interest and not the tenderers.

NAME & POSITION	PROJECT	CLIENT / REGION	START DATE (M/Y)	DURATION (MONTHS)

FORM A12: CERTIFICATE OF COMPLIANCE WITH OCCUPATIONAL HEALTH AND SAFETY ACT, 1993 AND CONSTRUCTION REGULATIONS, 2014 AS WELL AS COID ACT, 1993

CONTRACT SANRAL:

N.002-220-2022/3 RF N2S PACKAGE 1

N.002-269-2020/1 RF N2N PACKAGE 2

N.001-158-2020/1 RF N1 S PACKAGE 4

FOR CONSULTING ENGINEERING SERVICES FOR THE DESIGN AND INSTALLATION OF SOLAR PHOTOVOLTAICS (PV) HYBRID SYSTEM ON TOLL PLAZA EASTERN REGION

Notes to tenderer:

1. **Discovery that the tenderer has failed to make proper disclosure may result in the Employer terminating a contract that flows from this tender on the ground that it has been rendered invalid by the tenderer's misrepresentation.**
2. **The tenderer shall attach to this form evidence that he is registered and in good standing with the Compensation Fund in terms of Section 80 of the Compensation for Injury and Disease Act (COID) (Act 130 of 1993).**
3. **The tenderer is required to disclose, by also attaching documentary evidence to this form, all inspections, investigations and their outcomes conducted by the Department of Labour into the conduct of the tenderer at any time during the 36 (thirty six) months preceding the date of the tender.**
4. **In the event of a joint venture enterprise, all members shall comply with the above requirement.**

FORM A13: SBD1 – INVITATION TO BID AND TERMS AND CONDITIONS FOR BIDDING
APPENDIX A

PART A: INVITATION TO BID

YOU ARE HEREBY INVITED TO BID FOR REQUIREMENTS OF THE SOUTH AFRICAN NATIONAL ROADS AGENCY SOC LIMITED					
BID NUMBER:	N.002-220-2022/3 RF N2S PACKAGE 1 N.002-269-2020/1 RF N2N PACKAGE 2 N.001-158-2020/1 RF N1 S PACKAGE 4		CLOSING DATE:	23 February 2024	CLOSING TIME: 11:00
DESCRIPTION	FOR CONSULTING ENGINEERING SERVICES FOR THE DESIGN AND INSTALLATION OF SOLAR PHOTOVOLTAICS (PV) HYBRID SYSTEM ON TOLL PLAZA EASTERN REGION				
BID RESPONSE DOCUMENTS MAY BE DEPOSITED IN THE BID BOX SITUATED AT:					
South African National Road Agency SOC Limited 58 Van Eck Place, Mkondeni, Pietermaritzburg, 3201					
BIDDING PROCEDURE ENQUIRIES MAY BE DIRECTED TO			TECHNICAL ENQUIRIES MAY BE DIRECTED TO:		
CONTACT PERSON	Procurement Office		CONTACT PERSON	Procurement Office	
TELEPHONE NUMBER	Not Applicable		TELEPHONE NUMBER	Not Applicable	
FACSIMILE NUMBER	Not Applicable		FACSIMILE NUMBER	Not Applicable	
EMAIL ADDRESS	ProcurementER8@sanral.co.za		EMAIL ADDRESS	ProcurementER8@sanral.co.za	
SUPPLIER INFORMATION					
NAME OF BIDDER					
POSTAL ADDRESS					
STREET ADDRESS					
TELEPHONE NUMBER	CODE		N U M B E R		
CELLPHONE NUMBER					
FACSIMILE NUMBER	CODE		N U M B E R		
E-MAIL ADDRESS					
VAT REGISTRATION NUMBER					
SUPPLIER COMPLIANCE STATUS	TAX COMPLIANCE SYSTEM PIN:		OR	CENTRAL SUPPLIER DATABASE NO.	
36.3.2.1 ARE YOU THE ACCREDITED REPRESENTATIVE IN SOUTH AFRICA FOR THE GOODS/SERVICES OFFERED?	<input type="checkbox"/> Yes <input type="checkbox"/> No (If yes, enclose proof)		36.3.2.2 ARE YOU A FOREIGN BASED SUPPLIER FOR THE GOODS/SERVICES OFFERED?	<input type="checkbox"/> Yes <input type="checkbox"/> No (If yes, answer the questionnaire below)	
QUESTIONNAIRE TO BIDDING FOREIGN SUPPLIERS					

IS THE ENTITY A RESIDENT OF THE REPUBLIC OF SOUTH AFRICA (RSA)?	<input type="checkbox"/> Yes	<input type="checkbox"/> No
DOES THE ENTITY HAVE A BRANCH IN THE RSA?	<input type="checkbox"/> Yes	<input type="checkbox"/> No
DOES THE ENTITY HAVE A PERMANENT ESTABLISHMENT IN THE RSA?	<input type="checkbox"/> Yes	<input type="checkbox"/> No
DOES THE ENTITY HAVE ANY SOURCE OF INCOME IN THE RSA?	<input type="checkbox"/> Yes	<input type="checkbox"/> No
IS THE ENTITY LIABLE IN THE RSA FOR ANY FORM OF TAXATION?	<input type="checkbox"/> Yes	<input type="checkbox"/> No
<p>IF THE ANSWER IS "NO" TO ALL OF THE ABOVE, THEN IT IS NOT A REQUIREMENT TO REGISTER FOR A TAX COMPLIANCE STATUS SYSTEM PIN CODE FROM THE SOUTH AFRICAN REVENUE SERVICE (SARS) AND, IF NOT, REGISTER AS PER 2.3 BELOW.</p>		

PART B: TERMS AND CONDITIONS FOR BIDDING

1. BID SUBMISSION:
<p>1.1. BIDS MUST BE DELIVERED BY THE STIPULATED TIME TO THE CORRECT ADDRESS. LATE BIDS WILL NOT BE ACCEPTED FOR CONSIDERATION.</p> <p>1.2. ALL BIDS MUST BE SUBMITTED ON THE OFFICIAL FORMS PROVIDED (NOT TO BE RE-TYPED) OR IN THE MANNER PRESCRIBED IN THE BID DOCUMENT.</p> <p>1.3. THIS BID IS SUBJECT TO THE PREFERENTIAL PROCUREMENT POLICY FRAMEWORK ACT, 2000, AND THE PREFERENTIAL PROCUREMENT REGULATIONS, THE GENERAL CONDITIONS OF CONTRACT (GCC) AND, IF APPLICABLE, ANY OTHER SPECIAL CONDITIONS OF CONTRACT.</p> <p>1.4. THE SUCCESSFUL BIDDER WILL BE REQUIRED TO FILL IN AND SIGN A WRITTEN CONTRACT FORM (SBD7).</p>
2. TAX COMPLIANCE REQUIREMENTS
<p>2.1 BIDDERS MUST ENSURE COMPLIANCE WITH THEIR TAX OBLIGATIONS.</p> <p>2.2 BIDDERS ARE REQUIRED TO SUBMIT THEIR UNIQUE PERSONAL IDENTIFICATION NUMBER (PIN) ISSUED BY SARS TO ENABLE THE ORGAN OF STATE TO VERIFY THE TAXPAYER'S PROFILE AND TAX STATUS.</p> <p>2.3 APPLICATION FOR TAX COMPLIANCE STATUS (TCS) PIN MAY BE MADE VIA E-FILING THROUGH THE SARS WEBSITE: www.SARS.gov.za</p> <p>2.4 BIDDERS MAY ALSO SUBMIT A PRINTED TCS CERTIFICATE TOGETHER WITH THE BID.</p> <p>2.5 IN BIDS WHERE CONSORTIA / JOINT VENTURES / SUB-CONTRACTORS ARE INVOLVED, EACH PARTY MUST SUBMIT A SEPARATE TCS CERTIFICATE / PIN / CSD NUMBER.</p> <p>2.6 WHERE NO TCS PIN IS AVAILABLE BUT THE BIDDER IS REGISTERED ON THE CENTRAL SUPPLIER DATABASE (CSD), A CSD NUMBER MUST BE PROVIDED.</p> <p>2.7 NO BIDS WILL BE CONSIDERED FROM PERSONS IN THE SERVICE OF THE STATE, COMPANIES WITH DIRECTORS WHO ARE PERSONS IN THE SERVICE OF THE STATE, OR CLOSE CORPORATIONS WITH MEMBERS PERSONS IN THE SERVICE OF THE STATE.</p>

NB: FAILURE TO PROVIDE ANY OF THE ABOVE PARTICULARS MAY RENDER THE BID INVALID.

SIGNATURE OF BIDDER: _____

CAPACITY UNDER WHICH THIS BID IS SIGNED: _____
(Proof of authority must be submitted, e.g. Company Resolution)

DATE: _____

FORM B1.1: KEY PERSON'S TECHNICAL/MANAGERIAL RECORD

CONTRACT SANRAL:

N.002-220-2022/3 RF N2S PACKAGE 1
N.002-269-2020/1 RF N2N PACKAGE 2
N.001-158-2020/1 RF N1 S PACKAGE 4

FOR CONSULTING ENGINEERING SERVICES FOR THE DESIGN AND INSTALLATION OF SOLAR PHOTOVOLTAICS (PV) HYBRID SYSTEM ON TOLL PLAZA EASTERN REGION

Note to tenderer:

1. **Must complete Form B1.1 provided in Microsoft Excel format.**
2. **If this Form is omitted or incomplete or the proposed candidate does not meet the minimum experience, the tender will be declared non-responsive.**

Refer to EXCEL file
provided

FORM B1.2: ALTERNATE KEY PERSON'S TECHNICAL/MANAGERIAL RECORD

CONTRACT SANRAL:

N.002-220-2022/3 RF N2S PACKAGE 1
N.002-269-2020/1 RF N2N PACKAGE 2
N.001-158-2020/1 RF N1 S PACKAGE 4

FOR CONSULTING ENGINEERING SERVICES FOR THE DESIGN AND INSTALLATION OF SOLAR PHOTOVOLTAICS (PV) HYBRID SYSTEM ON TOLL PLAZA EASTERN REGION

Note to tenderer:

1. Complete Form B1.2 provided in Microsoft Excel format. (if applicable).

Refer to EXCEL file
provided

FORM B2.1: KEY PERSON'S QUALIFICATION AND REGISTRATION RECORD

CONTRACT SANRAL:

N.002-220-2022/3 RF N2S PACKAGE 1
N.002-269-2020/1 RF N2N PACKAGE 2
N.001-158-2020/1 RF N1 S PACKAGE 4

FOR CONSULTING ENGINEERING SERVICES FOR THE DESIGN AND INSTALLATION OF SOLAR PHOTOVOLTAICS (PV) HYBRID SYSTEM ON TOLL PLAZA EASTERN REGION

Notes to tenderer:

1. **Must complete Form B2.1 provided in Microsoft Excel format.**
 2. **Attach letter confirming permanent employment or signed letter of consent from contracted person.**
 3. **Attach proof of qualification.**
 4. **Attach professional registration record.**
 5. **The tender will be declared non-responsive if:**
 - a) **The proof of qualification is not submitted if the measured actual years of experience is measured from the base qualification as defined in clause C3.1.11(d); or**
 - b) **Professional registration record is not submitted at tender closure and cannot be verified; or**
 - c) **The proposed key person does not have appropriate qualification; or**
 - d) **The proposed key person is not registered.**
-
1. **Attach letter confirming permanent employment or signed letter of consent from contracted in person.**

Refer to EXCEL file
provided

FORM B2.2: ALTERNATE KEY PERSON'S QUALIFICATION AND REGISTRATION RECORD

CONTRACT SANRAL:

N.002-220-2022/3 RF N2S PACKAGE 1
N.002-269-2020/1 RF N2N PACKAGE 2
N.001-158-2020/1 RF N1 S PACKAGE 4

FOR CONSULTING ENGINEERING SERVICES FOR THE DESIGN AND INSTALLATION OF SOLAR PHOTOVOLTAICS (PV) HYBRID SYSTEM ON TOLL PLAZA EASTERN REGION

Note to tenderer:

1. Complete Form B2.2 provided in Microsoft Excel format (if applicable).

Refer to EXCEL file
provided

SANRAL – EXPLANATION OF CONSULTANT TENDER EVALUATION SCORING FOR CONVENTIONAL PROJECTS

This document does not look at the tenderer's eligibility, compliance and responsive requirements, but merely explains the scoring methodology that is applied to tenders deemed compliant and responsive.

The criterion for scoring is made up as follows:

Evaluation Criteria	Points
Technical Knowledge	30
Management Knowledge	15
Quality System	10
Past Performance	15
Workplan Appropriateness	30
TOTAL	100

Dependant on the degree of complexity of the type of project and service requirements, the threshold is either a Category 1, 2 or 3, which equates to 70%, 80% or 85% respectively. This is decided before the tender is let and is indicated in the tender document.

For breakdown of individual components.

Technical Knowledge (30)

The tenderer, for each key position identified, may supply the 3 (three) most recent relevant project experience to that which the tender is let for. This is done in the form of returnable schedules, such as the one below:

FORM B1:		POSITION = PL1		MANAGERIAL POSITION		CANDIDATE'S TECHNICAL/MANAGERIAL RECORD			
Personal Details of Candidate		ID NUMBER (NO SPACES)		POSITION IN TEAM		Description			
NAME				Project Leader					
TECHNICAL / MANAGERIAL EXPERIENCE									
(List only the most recent 5 projects that the tenderer considers relevant to the specified scope of works)									
CLIENT & PROJECT NUMBER (Note 2)	CLIENT (coded)	PROJECT TYPE (coded) (Note 3) * Add additional info in Comments box below if required.	RELEVANT KEY PERSON'S EXPERIENCE STARTED (yyyy/mm/dd) (Note 4)	RELEVANT KEY PERSON'S EXPERIENCE ENDED (yyyy/mm/dd) (Note 4)	VALUE (in millions of Rand) (*,000,000) (note 5)	POSITION HELD (Note 6)	POSITION HELD (coded)	Contact Person & Position (Note 7)	Contact Number
	Other	NONE	Year Month Day	Year Month Day			Undefined		
	Other	NONE	Year Month Day	Year Month Day			Undefined		
	Other	NONE	Year Month Day	Year Month Day			Undefined		

For technical knowledge three (3) areas are evaluated:

- 1) Project Type Relevance
- 2) Period Relevance
- 3) Position Held

Below are lists with possible key persons (with abbreviations) and different project types (with abbreviations) to be selected from:

ABBREVIATION	DEFINITIONS
MOE/MAE (Excl. RRM)	Maintenance Operations Electrical and Ad-hoc Maintenance Electrical (excluding RRM projects)
MPE/MSE	Periodic Maintenance Electrical and Special Maintenance Electrical
DSE	Development Strengthening Electrical
DIE	Development Improvement Electrical
DNE	Development New Facilities Electrical
CD	Community Development
RRM	Routine R

ABBREVIATION	DEFINITIONS
MSC	Special Maintenance Concrete
MSB	Maintenance Special Bridge
DIB	Development Improvement Bridge
DNB	Development New Bridge
MSS	Maintenance Special Structures
DIS	Development Improvement Structures
DNS	Development New Structures
STREET LIGHTING	Street Lighting
TRAFFIC LIGHTS	Traffic Lights
BUILDING RETICULATION	Building Reticulation
INTERSECTION IMPROVEMENTS	Intersection Improvements
CAPACITY IMPROVEMENT	Capacity Improvement
ADDITIONAL LANES	Additional Lanes
INTERCHANGE DESIGN	Interchange Design
H/V RE-ALIGNMENT	Horizontal / Vertical Re-Alignment
NEW ALIGNMENT	New Alignment
ROUTE DETERMINATION	Route Determination
Strategic modelling/ demand forecasting	Strategic modelling/ demand forecasting
Static (meso) network simulation models	Static (meso) network simulation models
Dynamic (micro) simulation modelling	Dynamic (micro) simulation modelling
Traffic impact studies / local intersections	Traffic impact studies / local intersections
NMT and PT operations	NMT and PT operations
Transport economic studies	Transport economic studies
Transport policy development	Transport policy development
ITS systems	ITS systems
Earthworks Investigation & Design	Investigation and design of earthworks for slopes/cuttings, embankments/fills, borrow pits or quarries
Retaining Structure Investigation & Design	Investigation and design of conventional retaining structures (gravity-, piling-, cantilever-, anchored-walls etc.) or alternative retaining structures (soil nailing, soil strengthened walls, MSE etc.)
Foundation Investigation & Design	Investigation and design of shallow/deep foundations for bridges, major culverts or retaining structures
Tunnelling Investigation & Design	Investigation and design of tunnels for transport infrastructure
MAJOR TCC (WEIGH BRIDGES)	Major Traffic Control Centres (Weighbridge)
TOLLS	Tolls
FMS	Freeway Management Systems
MINOR TCC (BASIC WEIGH BRIDGE)	Minor Traffic Control Centres (Basic Weighbridge)
Geohazard Investigation (Slope Stability)	<ul style="list-style-type: none"> • Slope Stability Investigation • Slope Condition Assessment • Slope Performance Monitoring (instrumental monitoring/remote sensing/GIS) • Slope Stability Management System
Geohazard Investigation (Subsidence)	<ul style="list-style-type: none"> • Dolomite Stability Investigation • Subsidence Assessment • Subsidence Monitoring (instrumental monitoring/remote sensing/GIS) • Dolomite/Subsidence Management System

ABBREVIATION	DEFINITIONS
Geotechnical Investigation (CL, Quarry and BP Materials Related)	<ul style="list-style-type: none"> Subsurface investigation, material profiling, geological/geophysical logging, sampling, testing or mapping using boring methods Trial pits, soil samplers or in-situ testing methods
Geotechnical Investigation (Tunnelling)	<ul style="list-style-type: none"> Subsurface investigation, material profiling, geological/geophysical logging, sampling, testing or mapping using boring or geophysical methods
Geophysical Investigation (Ground Based & Airborne)	<ul style="list-style-type: none"> Subsurface investigation, material profiling, testing or mapping using ground based or airborne geophysical methods

ABBREVIATION	DEFINITION
PL	Project Leader
APL	Assistant Project Leader
DSE	Design Specialist Electrical
DAE	Design Assistant Electrical
CE	Contracts Engineer
ACE	Assistant Contracts Engineer
RE	Resident Engineer
ARE	Assistant Resident Engineer
RM	RRM Route Manager
ARM	Assistant Route Manager
SMT	Senior Materials Technician
CM	Contracts Manager
SA	Site Agent
MT	Materials Technician
ETS	Electronics Systems Engineer
PL(T)	Project Leader (Toll)
DS(T)	Design Specialist (Toll)
CE(T)	Contracts Engineer (Toll)
CM(T)	Contracts Manager (Toll)
ETS(T)	Electronics Systems Engineer (Toll)
ES	Electrical Systems Engineer
MS	Mechanical Systems Engineer
PE(E)	Project Engineer (Client)

1) Project Type Relevance

The relevance of the project type is evaluated against a pre-determined key person specific matrix. For a comprehensive list of matrixes please refer to the Consultant Technical Submission Spreadsheet. Below are examples of the matrices for various key Persons:

PL, CE, RE Conventional

Project type Experience	Project Type Relevance					
	MOE/MAE	MPE/MSE	DSE	DIE	DNE	CD
NONE	0	0	0	0	0	0
MOE/MAE	5	3	1	1	1	2
MPE/MSE	5	5	2	2	2	3
DSE	5	5	5	3	3	4
DIE	5	5	5	5	4	5
DNE	5	5	5	5	5	5
CD	4	3	2	2	2	5

DS Pavement and Materials

	1	2	3	4	5
	<div>Project type</div> <div>Experience</div>	MP/MS	MSC	DS	DI/DN
1	NONE	0	0	0	0
2	MP/MS	5	0	2	2
3	MSC	0	5	0	0
4	DS	5	3	5	4
5	DI/DN	5	3	5	5

DS Structures

	1	2	3	4	5	6	7
	<div>Project type</div> <div>Experience</div>	MSB	DIB	DNB	MSS	DIS	DNS
1	NONE	0	0	0	0	0	0
2	MSB	5	2	2	5	3	3
3	DIB	5	5	5	5	5	5
4	DNB	5	4	5	5	5	5
5	MSS	3	0	0	5	2	2
6	DIS	4	3	3	5	5	5
7	DNS	4	2	2	5	4	5

DS Electrical

	1	2	3	4
	<div>Project type</div> <div>Experience</div>	STREET LIGHTING	TRAFFIC LIGHTS	BUILDING RETICULATION
1	NONE	0	0	0
2	STREET LIGHTING	5	4	2
3	TRAFFIC LIGHTS	2	5	1
4	BUILDING RETICULATION	1	3	5

DS Geometrics

	1	2	3	4	5	6	7
	<div>Project</div> <div>type</div> <div>Experience</div>	INTERSECTION IMPROVEMENTS	CAPACITY IMPROVEMENT	ADDITIONAL LANES	INTERCHANGE DESIGN	H/V RE-ALIGNMENT	NEW ALIGNMENT
1	NONE	0	0	0	0	0	0
2	INTERSECTION IMPROVEMENTS	5	3	2	3	2	1
3	CAPACITY IMPROVEMENT	4	5	3	2	3	3
4	ADDITIONAL LANES	4	3	5	3	4	4
5	INTERCHANGE DESIGN	5	3	3	5	4	3
6	H/V RE-ALIGNMENT	4	3	2	2	5	4
7	NEW ALIGNMENT	5	3	3	3	5	5
8	ROUTE DETERMINATION	0	0	0	0	2	5

DS TRAFFIC AND TRANSPORTATION

	1	2	3	4	5	6	7	8	9	10	11	12
	<div>Project</div> <div>type</div> <div>Experience</div>	INTERSECTION IMPROVEMENTS	CAPACITY IMPROVEMENT	ADDITIONAL LANES	INTERCHANGE ANALYSIS	Traffic Modelling	NEW ALIGNMENT	Public Transport & NMT	Traffic Impact Studies	Trans Economics and Financing	Transport Policy	ITS Systems
1	NONE	0	0	0	0	0	0	0	0	0	0	0
2	Strategic modelling/ demand forecasting	2	3	3	4	5	5	1	2	4	2	0
3	Static (meso) network simulation models	5	5	5	5	5	5	2	4	2	2	2
4	Dynamic (micro) simulation modelling	5	5	5	5	4	3	2	4	0	0	3
5	Traffic impact studies / local intersections	5	3	4	3	2	2	2	5	0	0	0
6	NMT and PT operations	2	1	2	0	2	0	5	2	2	2	0
7	Transport economic studies	0	0	0	0	2	3	2	0	5	3	0
8	Transport policy development	0	0	0	0	0	0	2	0	3	5	0
9	ITS systems	0	0	0	0	0	0	0	0	0	0	5

DS GEOTECHNICAL

	1	2	3	4	5
	<div>Project type</div> <div>Experience</div>	Earthworks Investigation & Design	Retaining Structure Investigation & Design	Foundation Investigation & Design	Tunnelling Investigation & Design
1	NONE	0	0	0	0
2	Earthworks Investigation & Design	5	4	2	3
3	Retaining Structure Investigation & Design	4	5	3	3
4	Foundation Investigation & Design	2	3	5	2
5	Tunnelling Investigation & Design	3	3	3	5

DS ELECTRONIC SYSTEMS

	1	2	3	4	5
	<div>Project type</div> <div>Experience</div>	MAJOR TCC (WEIGH BRIDGES)	TOLLS	FMS	MINOR TCC (BASIC WEIGH BRIDGE)
1	NONE	0	0	0	0
2	MAJOR TCC (WEIGH BRIDGES)	5	4	2	3
3	TOLLS	4	5	0	0
4	FMS	2	0	5	0
5	MINOR TCC (BASIC WEIGH BRIDGE)	3	0	0	5

DS Engineering Geologist

	1	2	3	4	5	6
Experience \ Project type		Geohazard Investigation (Slope Stability)	Geohazard Investigation (Subsidence)	Geotechnical Investigation (CL, Quarry and BP Materials Related)	Geotechnical Investigation (Tunnelling)	Geophysical Investigation (Ground Based & Airborne)
1	NONE	0	0	0	0	0
2	Geohazard Investigation (Slope Stability)	5	1	2	2	2
3	Geohazard Investigation (Subsidence)	2	5	3	2	3
4	Geotechnical Investigation (CL, Quarry and BP Materials Related)	3	3	5	3	4
5	Geotechnical Investigation (Tunnelling)	4	4	4	5	4
6	Geophysical Investigation (Ground Based & Airborne)	2	3	4	4	5

For each project experience listed, a point (out of a maximum 5) from the matrix per project type relevancy and 15 (fifteen) points overall for project type relevancy can be scored for each key person.

2) Period Relevance

For each project experience listed, a point is allocated for the time lapse between the experience gained and the tender closing date. If the experience is within 10 (ten) years of the tender closing a point of 5 (five) is allocated. If the experience is beyond 10 (ten) years but less than 15 (fifteen) years, 2.5 (two and a half) point is allocated. If the experience is longer than 15 (fifteen) years ago, 0 (zero) points are allocated.

If the experience is less than 6 (six) months, a pro-rata point is allocated to that of the point that would have been achieved as the experience is of a limited duration.

A maximum of 5 (five) points per project period relevancy and 15 (fifteen) points overall for project period relevancy can be scored for each key person.

3) Position Held

The relevance of the position held during the project experience against the position that is tendered for is evaluated:

Technical Experience																									
Position Rq Experience	PL	APL	DSE	DAE	CE	ACE	RE	ARE	RM	ARM	SMT	CM	SA	MT	ETS	DS(T)	CE(T)	CM(T)	ETS(T)	ES	MS	PE(E)	UNDEFINED	Alt. CE	
	PL	APL	DSE	DAE	CE	ACE	RE	ARE	RM	ARM	SMT	CM	SA	MT	ETS	DS(T)	CE(T)	CM(T)	ETS(T)	ES	MS	PE(E)	UNDEFINED	Alt. CE	
PL	5	5	3	5	5	5	5	5	5	5	3	3	3	3	0	0	3	3	0	0	0	3	0		
APL	2.5	5	3	5	3.75	5	5	5	5	5	3	3	3	3	0	0	0	0	0	0	0	0	0		
DSE	2.5	3	5	5	3.75	5	3	3	3	3	3	3	3	3	0	3	0	0	0	0	0	3	0		
DAE	0	0	3	5	2.5	2.5	3	3	3	3	0	0	0	0	0	0	0	0	0	0	0	0	0		
CE	5	5	3	5	5	5	5	5	5	5	3	3	3	3	0	0	3	3	0	0	0	3	0		
ACE	2.5	5	3	5	3.75	5	5	5	5	5	3	3	3	3	0	0	0	0	0	0	0	3	0		
RE	2.5	3	3	3	4.5	2.5	5	5	5	5	3	3	3	3	0	0	0	3	0	0	0	3	0		
ARE	2.5	3	0	3	2.5	0	3	5	5	5	3	0	0	3	0	0	0	0	0	0	0	0	0		
RM	2.5	2.5	0	2.5	3.75	0	2.5	5	5	5	2.5	0	0	2.5	0	0	0	0	0	0	0	0	0		
ARM	0	0	0	0	2.5	0	0	3	2.5	5	2.5	0	0	2.5	0	0	0	0	0	0	0	0	0		
SMT	0	0	2.5	2.5	1.25	0	2.5	3	2.5	2.5	5	0	0	5	0	0	0	0	0	0	0	0	0		
CM	2.5	5	2.5	5	5	2.5	5	5	5	5	2.5	5	5	2.5	0	0	2.5	2.5	0	0	0	2.5	0		
SA	2.5	2.5	2.5	2.5	3.75	2.5	5	5	5	5	2.5	2.5	5	2.5	0	0	0	0	0	0	0	0	0		
MT	0	0	2.5	2.5	0	0	2.5	3	2.5	2.5	5	0	0	5	0	0	0	0	0	0	0	0	0		
ETS	2.5	2.5	2.5	2.5	5	0	0	0	0	0	0	0	0	0	5	0	0	0	2.5	0	0	2.5	0		
DS(T)	2.5	0	2.5	2.5	0	0	0	0	0	0	0	0	0	0	0	5	2.5	2.5	0	2.5	2.5	0	0		
CE(T)	2.5	2.5	2.5	2.5	5	5	2.5	5	2.5	5	0	5	2.5	0	2.5	2.5	5	5	2.5	2.5	2.5	2.5	0		
CM(T)	2.5	2.5	2.5	2.5	5	5	2.5	5	2.5	5	0	5	2.5	0	2.5	2.5	2.5	5	2.5	2.5	2.5	2.5	0		
ETS(T)	2.5	2.5	0	0	0	0	0	0	0	0	0	0	0	0	5	0	0	0	5	2.5	2.5	0	0		
ES	5	5	0	0	0	0	0	0	0	0	0	0	0	0	2.5	0	0	0	2.5	5	2.5	0	0		
MSE	0	0	0	0	0	0	0	0	0	0	0	0	0	0	2.5	0	0	0	2.5	2.5	5	0	0		
PE(E)	2.5	5	2.5	5	5	2.5	2.5	5	5	5	0	2.5	2.5	0	0	2.5	2.5	2.5	0	0	0	5	0		
Undefined	0	0	0	0	0	0	0	0	0	0	0	0	0	0	0	0	0	0	0	0	0	0	0		

A maximum of 5 (five) points per project position held relevancy (technical experience) and 15 (fifteen) points overall for position held relevancy can be scored for each key person.

Therefore, a total of 45 (forty-five) points can be scored for each key person listed in the tender document. The total for all key persons is totalled and this score is then converted back down into a score out of a maximum of 30 (thirty) for technical knowledge.

Management Knowledge (15)

The same returnable schedules as for the Technical Knowledge is used to evaluate the Managerial Knowledge.

For management knowledge up to 2 (two) areas are evaluated:

- 1) Client
- 2) Position Held (only for managerial positions, e.g. PL; CE; ~~RE~~)

- 1) Client

The tender is allocated points for the client the work experience was done for:

CLIENT CODE	POINT
National Roads Authority	5
Concessionaire	5
Provincial Authority	5
Relevant SOE	4.5
Metro Council	4.5
Municipality	4
Private	3.75
Other	3.75

maximum of 5 (five) points per project client relevancy and 15 (fifteen) points overall for client relevancy can be scored.

2) Position Held (only for managerial positions)

This is only used for certain key positions that are expected to perform a managerial function during the contract. The relevance of the position held during the managerial experience against the position that is tendered for is evaluated:

Managerial Experience									
Position Rq Experience	PL	CE	RE	RM	PL(T)	CE(T)	CM(T)		
PL	5	5	5	5	2.5	2.5	2.5	PL	Project Leader
APL	2.5	3.75	5	5	0	0	0	APL	Alternate Project Leader
DS	2.5	2.5	2.5	2.5	0	0	0	DS	Design Specialist
DA	0	0	0	0	0	0	0	DA	Design Assistant
CE	5	5	5	5	0	2.5	0	CE	Contracts Engineer
ACE	2.5	3.75	5	5	0	0	0	ACE	Alternate Contracts Engineer
RE	2.5	5	5	5	0	0	0	RE	Resident Engineer
ARE	2.5	2.5	2.5	2.5	0	0	0	ARE	Assistant Resident Engineer
RM	2.5	5	2.5	5	0	0	0	RM	RRM Route Manager
ARM	0	2.5	0	2.5	0	0	0	ARM	Assistant Route Manager
SMT	0	0	2.5	2.5	0	0	0	SMT	Senior Materials Technician
CM	5	5	5	5	0	0	2.5	CM	Contracts Manager
SA	2.5	5	5	5	0	0	0	SA	Site Agent
ETS	0	0	0	0	0	0	0	PL(T)	Project Leader (Toll)
DS(T)	0	0	0	0	2.5	2.5	2.5	ETS	Electronics Systems Engineer
CE(T)	2.5	5	2.5	2.5	5	5	5	DS(T)	Design Specialist (Toll)
CM(T)	0	5	2.5	2.5	2.5	2.5	5	CE(T)	Contracts Engineer (Toll)
ETS(T)	0	0	0	0	2.5	2.5	2.5	CM(T)	Contracts Manager (Toll)
ES	0	0	0	0	0	0	2.5	ETS(T)	Electronics Systems Engineer (Toll)
MS	0	0	0	0	0	0	2.5	ES	Electrical Systems Engineer
PE(E)	2.5	5	2.5	2.5	2.5	2.5	2.5	MS	Mechanical Systems Engineer
								PE(E)	Project Engineer (Client)

A maximum of 5 (five) points per project position held relevancy (managerial experience) and 15 (fifteen) points overall for position held relevancy can be scored.

Therefore, a total of 15 (fifteen) – non-managerial positions, and 30 (thirty) points – managerial positions, can be scored for each key position listed in the tender document. The total for all key positions is totalled 45 (forty-five) and this score is then converted back down into a score out of 10 (ten) for managerial experience.

Quality System (10)

The quality assurance system offered by the tenderer is evaluated as follows:

Quality Assurance System Type	
1 System has ISO Certification	10
2 System has been registered for certification	6
3 System is an in-house production	4

For full ISO certification, a tenderer is awarded 10 (ten) points, for a quality assurance system that has been submitted to ISO for certification, but not yet received, 6 (six) points are allocated. If the tenderer's quality assurance system is purely an in-house system, 4 (four) points are allocated.

The total number of points allocated are tallied and a score out of 10 (ten) is awarded.

PAST PERFORMANCE EXPERIENCE (15)

Past Performance reports must be submitted by the tenderer for any 3 (three) completed projects in the last 10 (ten) years by the tenderer (any member of the Joint venture).

Past Performance Ratings will be allocated based on any one or a combination of the following Performance Assessment reports:

1. CIDB: ANNEX 1 - PSP Performance Report for completed projects

A maximum of 5 (five) points per project and 15 (fifteen) points overall can be scored for past performance as per table below.

CIDB Rating	Poor $x < - 0.1$	Adequate $- 0.1 \leq x < 0.9$	Good $0.9 \leq x < 1.8$	Excellent $x \geq 1.8$
SANRAL score	1	3	4	5

Reference letters

A maximum of 5 (five) points per project and 15 (fifteen) points overall can be scored for reference letters as per table below.

Rating	Poor	Adequate	Good	Excellent
SANRAL score	1	3	4	5

Sworn Affidavit

For tenderers with less than 3 (three) completed projects, a sworn affidavit (refer to Returnable Schedule B6) shall be submitted stating that the tenderer has in the last 10 (ten) years only completed either 0 (zero), 1 (one) or 2 (two) projects, and as a result cannot submit the required 3 (three) past performance project reports. In the event of a submitted sworn affidavit, the following will apply:

- a) Submission of 0 (zero) past performance project reports, a rating of "*Adequate*" or 2 (two) points will be applied for all 3 (three) projects.
- b) Submission of 1 (one) past performance project reports, the rating as submitted will be applied, and a rating of "*Adequate*" or 2 (two) points will be applied for each of the other 2 (two) projects.

Submission of 2 (two) past performance project reports, the ratings as submitted will be applied, and a rating of *"Adequate"*

Workplan Appropriateness (30)

The tender must supply proposed hours that certain identified items in the Pricing Schedule will require. This is used to gauge the tenderer's knowledge and understanding of the amount of work required to perform the scope of work and is compared to the hours tendered by all the other tenderer's hours to represent industry norm.

Each tender submits their hours calculated from various items in the Pricing Schedule:

SOUTH AFRICAN NATIONAL ROADS AGENCY SOC LTD		NORMALISED HOURS	
PLEASE INSERT TENDERER NAME ON INPUT DATA SHEET			
Project Number : SANRAL.N.xxx-xxx-20xx/1			
Project Description: An example project			
FORM C2.4: KEY PERSONS FOR THIS PROJECT AND SUMMARY OF NORMALIZED HOURS TENDERED			
SERVICE		PROVIDER	
TOTAL HOURS TENDERED FOR THE SERVICE PROVIDER (ALL CATEGORIES)		0	
TOTAL ALL NORMALISED HOURS		0.00	
<u>Key Persons Listed for this Project</u>			
SUMMARY OF ALL KEY PERSONS NORMALISED HOURS		NHT	% of Total Hours
POSITION	NAME		% of Key Persons Hours Only
PL1		0.00	#DIV/0!
DS1		0.00	#DIV/0!
CE1		0.00	#DIV/0!
TOTAL KEY PERSONS NORMALISED HOURS ONLY		0.00	
TOTAL ALL NORMALISED HOURS		0.00	

The Workplan Appropriateness hours are entered on a spreadsheet to calculate the 80th percentile.

CALCULATION OF HOUR BENCHMARK AND WORKPLAN APPROPRIATENESS SCORE						
Number	Consultant	Tender Responsive	Sum Normalised Hours	Sum Normalised Hours Outliers Removed	WA Score Max= 30	ENTER HOURS TENDERED AS PER C2.4
1						
2						
3						
4						
5						
6						
7						
8						
9						
10						
	Mean		0			
	Standard Deviation		0			
	Mean +50%		0			
	Mean -50%		0			
	Percentile	80%		0.00		
	Points Drop per % above or below 80%		0.5			

The following steps are followed:

- 1) Calculate the mean of all compliant, responsive tenders.
- 2) Determine 50% above and below the mean.
- 3) Re-calculate the mean excluding any outliers identified above.
- 4) Determine the 80% percentile based on the tenderers of Sum Normalised Hours with Outliers Removed.
- 5) Allocate points (to all responsive tenders including outliers) out of 30 based on the percentage (%) difference between the tenderers normalised hours and the 80th percentile hours. Any negative values will score 0 (zero) points.
- 6) The formula used to calculate the points allocated to each compliant responsive tenderer is:

$$= \text{Workplan Appropriateness points (30)} - 100 * ((1 - \text{Tenderers hours} / 80 \text{ Percentile hours}) * \text{Points drop per \% above or below 80 percentile}(0,5))$$

Conclusion

The various scores for the 5 (five) criteria are added together to establish the final score for the tenderer and whether the tender makes the required threshold allocated to this project.

SUB-CONTRACTING TO TARGETED ENTERPRISE**(20)**

Sub-contracting evaluation ratings are based on a sliding scale with a minimum of 0 (zero) points for sub-contracting below 30% of Contract Price (excluding provisional and prime cost sums and the respective mark-up (if any) but including provision for site supervision (payment items 3.7.4(a) and (b)) to a maximum of 20 (twenty) points for sub-contracting 50% of Contract Price (excluding provisional and prime cost sums and the respective mark-up (if any) but including provision for site supervision (payment items 3.7.4(a) and (b)) that can be scored.

Points scored for sub-contracting between 30% and 50% of Contract Price (excluding provisional and prime cost sums and the respective mark-up (if any) but including provision for site supervision (payment items 3.7.4(a) and (b)) will be calculated as follows:

$$\text{Points score}^* = (((\text{Actual \%} \times 100) - 30) / 20) \times 10 + 10$$

* min 0 (zero) and max 20 (twenty)

Conclusion

The various scores for the 6 (six) criteria are added together to establish the final score for the tenderer and whether the tender makes the required threshold allocated to this project.

FORM B3: TENDERER'S PROJECT STRUCTURE

Notes to tenderer:

1. Must complete Form B3 provided in Microsoft Excel format.
2. The intention of this form is to demonstrate the tenderer's project structure, as well as the lines of responsibility between members of the project team and between the project team and the overall company structure. The tenderer must attach his own organogram to this form.
3. Tenderers which are large companies may simplify the organogram by 'rolling up' portfolios e.g. combining directors/associates into one box of the organogram. However, the individual positions of the key personnel within the structure must still be shown.
4. Joint Venture tenders will require each element of the venture to submit separate organograms that show the individual structure of each member company and the lines of responsibility of the proposed personnel involved in the project. In addition there must also be a combined organogram that indicates how the joint venture itself will function and the proposed share of the work. Joint Venture tenderers shall note that the share of work indicated will be used in the analysis of such a tenderers preference proposed on returnable form D1, and that if awarded the share of work shall become a contractual obligation between the members of the joint venture.
5. State the city or town where the company's head office is located. The locality of regional or satellite office, regardless of degree of autonomy or size is not required. Only submit the number of offices other than the head office. Do not count offices outside RSA
6. Registered professional engineers, technicians or technologists means those who are involved in the road construction/transport industry as well as allied fields such as environmental professionals. Registered professionals of other disciplines (e.g. mechanical) are considered as employees only.

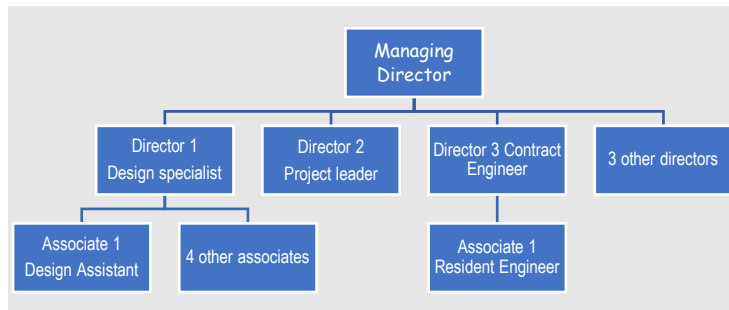

Refer to EXCEL file
provided

FORM B4: CERTIFICATE OF QUALITY SYSTEMS

Notes to tenderer:

1. Must complete Form B4 provided in Microsoft Excel format.
2. Attach to this form a current ISO, or similar system, certificate or brief summary of the in-house systems used.
3. Sufficient detail must be provided to clearly identify management systems for which accreditation has been issued, in the case of a certificate, or are being applied in the case of in-house programmes.
4. Summaries shall not be more than 2x A4 pages
5. Only relevant ISO accreditation contemplated for the work specified shall score maximum points.
6. Attach a copy of the relevant certificate (pdf.) to the flash drive or 2.2 on ARIBA.

Refer to EXCEL file
provided

FORM B5: PRELIMINARY PROGRAMME (INCLUDING UNDERSTANDING AND APPROACH)

CONTRACT SANRAL:

N.002-220-2022/3 RF N2S PACKAGE 1
N.002-269-2020/1 RF N2N PACKAGE 2
N.001-158-2020/1 RF N1 S PACKAGE 4

FOR CONSULTING ENGINEERING SERVICES FOR THE DESIGN AND INSTALLATION OF SOLAR PHOTOVOLTAICS (PV) HYBRID SYSTEM ON TOLL PLAZA EASTERN REGION

Note to tenderer:

1. The tenderer shall attach a preliminary programme reflecting the proposed sequences and tempo of execution of the various activities.
2. Limit this to two pages.

Refer to EXCEL file
provided

FORM B6: PAST PERFORMANCE EXPERIENCE

CONTRACT SANRAL:

N.002-220-2022/3 RF N2S PACKAGE 1
N.002-269-2020/1 RF N2N PACKAGE 2
N.001-158-2020/1 RF N1 S PACKAGE 4

FOR CONSULTING ENGINEERING SERVICES FOR THE DESIGN AND INSTALLATION OF SOLAR PHOTOVOLTAICS (PV) HYBRID SYSTEM ON TOLL PLAZA EASTERN REGION

Notes to Tenderer:

1. The tenderer is required to submit evidence of past performance for 3 (three) projects completed by the tenderer in the last 10 (ten) years.
2. Evidence of past performance can be in the form of the following:
 - * CIDB Annexure 1: PSP Performance Report
 - * Reference letters from Client or Client's representative (see template below)Performance reports and Reference letters should be signed by all relevant parties.
3. For tenderers with less than 3 (three) completed projects, the following will be acceptable:
 - * Sworn affidavit (see template below)
4. Failure to submit a completed and signed CIDB Annexure 1 Performance Report, or a signed Reference letter from the Client/Client's representative, or a Sworn Affidavit will result in 0 (zero) points for past performance.
5. For Consortiums and Joint Ventures, the CIDB Annexure 1: PSP Performance Report or Reference letters must be in one of the companies or JV partner names.

Refer to EXCEL file
provided

AFFIDAVIT FOR PAST PERFORMANCE

Notes to tenderer:

- 1. Complete the Affidavit provided in MS Excel format.**
- 2. A copy of the Affidavit must be printed and signed.**

REFERENCE LETTER FOR PAST PERFORMANCE

Note to tenderer:

1. Letter to be on Client’s letterhead stating the following:

South African National Roads Agency SOC Ltd

ATTENTION: Procurement Department

REFERENCE LETTER FOR PAST PERFORMANCE RELATED TO *(insert project number)*
FOR THE *(insert project description)*

This letter serves to confirm that *(insert name of tenderer)* completed the subject project to the value of R..... *(insert value of project)* on *(insert date)*.

Rate the performance of the tenderer for the reference project on the table below:

Rating	Poor	Adequate	Good	Excellent
SANRAL score	1	3	4	5
Mark the relevant box with “x”				

Were the quality /specifications complied with? YES / NO*

* If no, please furnish details:

.....

....

Will you recommend this supplier to anyone without reservations? YES / NO

Any enquiries relating to this project can be addressed to *(insert the name, contact number and e-mail address of reference)*.

Signed by:

.....
(Print Name of signatory) Date

Designation of signatory:

FORM B7: TARGETED ENTERPRISE/SUB-CONTRACTOR DETAILS AND DECLARATION

Notes to Tenderer:

1. No sub-contracting for EME and the submission of Form B7 is not required for this project.
2. Minimum sub-contracting requirement for QSE and Large entities is 30% - refer to Clause 11.7 of the Conditions of Contract .
3. All tendering Generic and QSE entities:
 - Must complete Form B7 provided in MS Excel format and include supporting documents.
 - Must complete Form B7 for each and every Targeted Enterprise/sub-contractor to be utilised.
 - Must provide a signed duplicate Form B7 in pdf format (signed by both the Tenderer and the Targeted Enterprise/sub-contractor for each proposed Targeted Enterprise where applicable).
4. When selecting a Targeted Enterprise/sub-contractor, ensure that the following requirements are adhered to:
 - (i) Targeted Enterprise/sub-contractor are limited to participate in a maximum of 6 (six) concurrent projects with the Service Provider and the Employer.
 - (ii) Compliance with the definition of a Targeted Enterprise as stated in the Conditions of Contract in Clause 1: Definitions.
 - (iii) Compliance with Treasury Regulation – refer to Clause 11.2 of the Contract Data.
 - (iv) It is encouraged that Targeted Enterprises from the Province in which the project is located participate in a minimum of 1/3 (one third) of the specified percentage of Contract Price (Excluding provisional and prime cost sums and the respective mark-up but including provision for site supervision staff and the respective mark-up) – refer to Clause 5.1.7 of the Contract Data.
5. Supporting documents required:
 - (i) For Targeted Enterprises from the Province in which the project is located: proof of address older than 3 (three) months and proof of B-BBEE status.
 - For other Targeted Enterprises: proof of B-BBEE status.
6. The financial information (full pricing schedule) must not be included in the Technical Envelope. **A tenderer who includes the financial information in the Technical Envelope will be declared non-responsive.**
7. No part of the Pricing Schedule information must be included in the Technical Envelope – scope of sub-contract values. **A tenderer who includes the pricing schedule information in the Technical Envelope will be declared non-responsive.**

FORM B8: JOINT VENTURE AGREEMENT

Note to Tenderer:

In the event of a Joint Venture, attach to this form a signed and properly completed Joint Venture Agreement

SANRAL
SOUTH AFRICAN NATIONAL ROADS AGENCY SOC LTD



BUILDING SOUTH AFRICA
THROUGH BETTER ROADS

THE SOUTH AFRICAN NATIONAL ROADS AGENCY SOC LIMITED

CONTRACT SANRAL:

N.002-220-2022/3 N2S PACKAGE 1
N.002-269-2020/1 N2N PACKAGE 2
N.001-158-2020/1 N1 S PACKAGE 4

FOR CONSULTING ENGINEERING SERVICES FOR THE DESIGN AND
INSTALLATION OF SOLAR PHOTOVOLTAICS (PV) HYBRID SYSTEM ON TOLL
PLAZA EASTERN REGION

BASE DATE
OCTOBER 2023

TENDER DOCUMENT
VOLUME 1
BOOK 2 OF 3

CHIEF EXECUTIVE OFFICER
SOUTH AFRICAN NATIONAL ROADS AGENCY SOC LIMITED
48 TAMBOTIE AVENUE
VAL DE GRACE
PRETORIA
0184

NAME OF TENDERER:

Set sequential number



THE SOUTH AFRICAN NATIONAL ROADS AGENCY SOC LIMITED

CONTRACT SANRAL:

N.002-220-2022/3 RF N2S PACKAGE 1
N.002-269-2020/1 RF N2N PACKAGE 2
N.001-158-2020/1 RF N1 S PACKAGE 4

FOR CONSULTING ENGINEERING SERVICES FOR THE DESIGN AND INSTALLATION OF SOLAR PHOTOVOLTAICS (PV) HYBRID SYSTEM ON TOLL PLAZA EASTERN REGION

THIS DOCUMENT COMPILED BY:
The Regional Manager Eastern Region
The South African National Roads Agency SOC Ltd
58 van Eck Place,
Mkondeni,
Pietermaritzburg,
KwaZulu-Natal, 3200,
South Africa

Tel: (033) 392 8100 Fax: (012) 348 1512

(#19299259) 2 AUGUST 2022 REVISION 6

TABLE OF CONTENTS **PAGE**

BOOK 2 OF 3

PART C1: AGREEMENTS & CONTRACT DATAC1-1

PART C1: AGREEMENTS & CONTRACT DATA

SOUTH AFRICAN NATIONAL ROADS AGENCY SOC LIMITED

CONTRACT SANRAL NRA:

N.002-220-2022/3 RF N2S PACKAGE 1

N.002-269-2020/1 RF N2N PACKAGE 2

N.001-158-2020/1 RF N1 S PACKAGE 4

FOR CONSULTING ENGINEERING SERVICES FOR THE DESIGN AND INSTALLATION OF SOLAR PHOTOVOLTAICS (PV) HYBRID SYSTEM ON TOLL PLAZA EASTERN REGION

TABLE OF CONTENTS	PAGE
C1.1	FORMS OF OFFER AND ACCEPTANCE C1-3
C1.1.1	FORM OF OFFER (Incorporating SBD7) C1-3
C1.1.2	FORM OF ACCEPTANCE (Incorporating SBD7)..... C1-9
C1.1.3	APPENDIX TO FORM OF ACCEPTANCE C1-11
C1.1.4	FORM OF BANKING DETAILS C1-12
C1.1.5	TAX COMPLIANCE PERMISSION DECLARATION..... C1-16
C1.2	CONTRACT DATA C1-17
C1.2.1	CONDITIONS OF CONTRACT C1-17
C1.2.2	CONTRACT DATA: INFORMATION PROVIDED BY THE EMPLOYER..... C1-36
C1.2.3	CONTRACT DATA: INFORMATION PROVIDED BY THE TENDERER C1-40
C1.3	OTHER STANDARD FORMS C1-43
C1.3.1	FORM OF GUARANTEE C1-43
C1.3.2	AGREEMENT IN TERMS OF THE OCCUPATIONAL HEALTH AND SAFETY ACT 1993 (ACT NO 85 OF 1993) AND CONSTRUCTION REGULATIONS 2014 C1-45

Notes to tenderer

1. Should a tenderer wish to offer a different period of completion than that specified by the Employer, it shall be submitted as an alternative offer on a separate Form of Offer.
2. If more than one alternative tender is submitted each shall be numbered and submitted on a separate Form of Offer duly completed and signed.

C1.1 FORMS OF OFFER AND ACCEPTANCE: N.002-220-2022/3RF PACKAGE 1

C1.1.1 FORM OF OFFER (Incorporating SBD7)

Note to tenderer:

If a tenderer submits an alternative offer, but:
i) permission was not granted, where applicable: or
ii) a postulated offer is not submitted,
the tender shall be declared a non-responsive tender offer.

The South African National Roads Agency SOC Limited
PO Box 415
PRETORIA
0001

Sir,

CONTRACT SANRAL NRA N.002-220-2022/3RF PACKAGE 1 (N2 SOUTH TOLL PLAZA)

FOR CONSULTING ENGINEERING SERVICES FOR THE DESIGN AND INSTALLATION OF SOLAR PHOTOVOLTAICS (PV) HYBRID SYSTEM ON TOLL PLAZA EASTERN REGION, N2 SOUTH ON NATIONAL ROUTE

I/we, by signing this part of the forms of offer and acceptance, confirm that I/we practise the principles of corporate governance that abhors corruption and fraud and that we have examined the documents listed in the tender data and addenda thereto as listed in the returnable schedules and am/are duly authorised to represent and commit the tenderer to the contractual obligations contained therein.

I/we further confirm that by submitting this offer the tenderer accepts the conditions of tender and offers to perform all of the obligations and liabilities of the Service Provider under the contract including compliance with all its terms and conditions according to their true intent and meaning for an amount to be determined in accordance with the conditions of tender and the conditions of contract identified in the contract data.

A. PRICE OFFERED

THE OFFERED TOTAL OF THE PRICES (INCLUSIVE OF VALUE ADDED TAX) BROUGHT FORWARD FROM PART C2.3: PRICING SCHEDULE SUMMARY IS

.....

..... (in words)

(R..... in figures)

I/we confirm that if any difference between the total of the Pricing Schedule Summary and the amounts stated above exists, the total in the Pricing Schedule Summary shall apply.

B. PREFERENCE CLAIMED

I/we claim the following B-BBEE contributor status level as per Returnable Schedule Form D1: Tenderer's B-BBEE Verification Certificate subject to Tender Data 5.11.8. In the event of any difference between the above stated status level and the Verification Certificate attached to Form D1, the Verification Certificate shall apply.

You may accept this offer by signing and returning to the tenderer one copy of the acceptance part of the forms of offer and acceptance before the end of the period of validity stated in the tender data, (or at the end of any agreed extension thereof), whereupon the tenderer becomes the party named as the Service Provider in the conditions of contract identified in the contract data.

Notwithstanding anything contained in a covering letter to this tender, I/we declare this offer is submitted entirely without deviations or qualifications other than those stipulated in Form A4: Schedule of Deviations or Qualifications by the tenderer and that it is made free from any fraud, corruption and misrepresentation.

Yours faithfully

SIGNATURE: DATE:

NAME (IN CAPITALS):

CAPACITY:

Date and minute reference of Board resolution if different from returnable schedule Form A2.1: Certificate of Authority for signature

NAME AND ADDRESS OF ORGANISATION:
.....

NAME AND SIGNATURE OF WITNESSES:

SIGNATURE: DATE:

NAME (IN CAPITALS):

SIGNATURE: DATE:

NAME (IN CAPITALS):

C1.1 FORMS OF OFFER AND ACCEPTANCE: N002-269-2020/1RF PACKAGE 2

C1.1.1 FORM OF OFFER (Incorporating SBD7)

Note to tenderer:

If a tenderer submits an alternative offer, but:
i) permission was not granted, where applicable: or
ii) a postulated offer is not submitted,
the tender shall be declared a non-responsive tender offer.

The South African National Roads Agency SOC Limited
PO Box 415
PRETORIA
0001

Sir,

CONTRACT SANRAL NRA N002-269-2020/1 RF PACKAGE 2 (N2 NORTH TOLL PLAZA)

FOR CONSULTING ENGINEERING SERVICES FOR THE DESIGN AND INSTALLATION OF SOLAR PHOTOVOLTAICS (PV) HYBRID SYSTEM ON TOLL PLAZA EASTERN REGION, N2 NORTH, NATIONAL ROUTE

I/we, by signing this part of the forms of offer and acceptance, confirm that I/we practise the principles of corporate governance that abhors corruption and fraud and that we have examined the documents listed in the tender data and addenda thereto as listed in the returnable schedules and am/are duly authorised to represent and commit the tenderer to the contractual obligations contained therein.

I/we further confirm that by submitting this offer the tenderer accepts the conditions of tender and offers to perform all of the obligations and liabilities of the Service Provider under the contract including compliance with all its terms and conditions according to their true intent and meaning for an amount to be determined in accordance with the conditions of tender and the conditions of contract identified in the contract data.

C. PRICE OFFERED

THE OFFERED TOTAL OF THE PRICES (INCLUSIVE OF VALUE ADDED TAX) BROUGHT FORWARD FROM PART C2.3: PRICING SCHEDULE SUMMARY IS

.....
..... (in words)

(R..... in figures)

I/we confirm that if any difference between the total of the Pricing Schedule Summary and the amounts stated above exists, the total in the Pricing Schedule Summary shall apply.

D. PREFERENCE CLAIMED

I/we claim the following B-BBEE contributor status level as per Returnable Schedule Form D1: Tenderer's B-BBEE Verification Certificate subject to Tender Data 5.11.8. In the event of any difference between the above stated status level and the Verification Certificate attached to Form D1, the Verification Certificate shall apply.

You may accept this offer by signing and returning to the tenderer one copy of the acceptance part of the forms of offer and acceptance before the end of the period of validity stated in the tender data, (or at the end of any agreed extension thereof), whereupon the tenderer becomes the party named as the Service Provider in the conditions of contract identified in the contract data.

Notwithstanding anything contained in a covering letter to this tender, I/we declare this offer is submitted entirely without deviations or qualifications other than those stipulated in Form A4: Schedule of Deviations or Qualifications by the tenderer and that it is made free from any fraud, corruption and misrepresentation.

Yours faithfully

SIGNATURE: DATE:

NAME (IN CAPITALS):

CAPACITY:

Date and minute reference of Board resolution if different from returnable schedule Form A2.1: Certificate of Authority for signature

NAME AND ADDRESS OF ORGANISATION:
.....

NAME AND SIGNATURE OF WITNESSES:

SIGNATURE: DATE:

NAME (IN CAPITALS):

SIGNATURE: DATE:

NAME (IN CAPITALS):

C1.1 FORMS OF OFFER AND ACCEPTANCE: N001-158-2020/1RF PACKAGE 4

C1.1.1 FORM OF OFFER (Incorporating SBD7)

Note to tenderer:

If a tenderer submits an alternative offer, but:
i) permission was not granted, where applicable: or
ii) a postulated offer is not submitted,
the tender shall be declared a non-responsive tender offer.

The South African National Roads Agency SOC Limited
PO Box 415
PRETORIA
0001

Sir,

CONTRACT SANRAL NRA N001-158-2020/1 RF PACKAGE 4 (N1 SOUTH TOLL PLAZAS)

FOR CONSULTING ENGINEERING SERVICES FOR THE DESIGN AND INSTALLATION OF SOLAR PHOTOVOLTAICS (PV) HYBRID SYSTEM ON TOLL PLAZA EASTERN REGION N1SOUTH, N2N, N3 AND N 2 SOUTH ON NATIONAL ROUTE

I/we, by signing this part of the forms of offer and acceptance, confirm that I/we practise the principles of corporate governance that abhors corruption and fraud and that we have examined the documents listed in the tender data and addenda thereto as listed in the returnable schedules and am/are duly authorised to represent and commit the tenderer to the contractual obligations contained therein.

I/we further confirm that by submitting this offer the tenderer accepts the conditions of tender and offers to perform all of the obligations and liabilities of the Service Provider under the contract including compliance with all its terms and conditions according to their true intent and meaning for an amount to be determined in accordance with the conditions of tender and the conditions of contract identified in the contract data.

E. PRICE OFFERED

THE OFFERED TOTAL OF THE PRICES (INCLUSIVE OF VALUE ADDED TAX) BROUGHT FORWARD FROM PART C2.3: PRICING SCHEDULE SUMMARY IS

.....
..... (in words)

(R..... in figures)

I/we confirm that if any difference between the total of the Pricing Schedule Summary and the amounts stated above exists, the total in the Pricing Schedule Summary shall apply.

F. PREFERENCE CLAIMED

I/we claim the following B-BBEE contributor status level as per Returnable Schedule Form D1: Tenderer's B-BBEE Verification Certificate subject to Tender Data 5.11.8. In the event of any difference between the above stated status level and the Verification Certificate attached to Form D1, the Verification Certificate shall apply.

You may accept this offer by signing and returning to the tenderer one copy of the acceptance part of the forms of offer and acceptance before the end of the period of validity stated in the tender data, (or at the end of any agreed extension thereof), whereupon the tenderer becomes the party named as the Service Provider in the conditions of contract identified in the contract data.

Notwithstanding anything contained in a covering letter to this tender, I/we declare this offer is submitted entirely without deviations or qualifications other than those stipulated in Form A4: Schedule of Deviations or Qualifications by the tenderer and that it is made free from any fraud, corruption and misrepresentation.

Yours faithfully

SIGNATURE: DATE:

NAME (IN CAPITALS):

CAPACITY:

Date and minute reference of Board resolution if different from returnable schedule Form A2.1: Certificate of Authority for signature

NAME AND ADDRESS OF ORGANISATION:
.....

NAME AND SIGNATURE OF WITNESSES:

SIGNATURE: DATE:

NAME (IN CAPITALS):

SIGNATURE: DATE:

NAME (IN CAPITALS):

C1.1.2 FORM OF ACCEPTANCE (Incorporating SBD7)

To

Dear Sir,

CONTRACT SANRAL

1. It is our pleasure to inform you that the South African National Roads Agency SOC Ltd (the Employer) accepts your (*select if applicable corrected/corrected alternative/alternative*) offer in the amount of R..... (i.e. including VAT but excluding CPA and any contingent sum not in the priced schedule).
2. The amount due may not be the accepted price but payment shall be made in accordance with the conditions of contract identified in the contract data, including the set-off of any debt agreed to which is due and payable as per Returnable Schedule Form A2.2.
3. Acceptance shall form an agreement between us according to the terms and conditions contained in this form and in the contract that is comprised of:

Part C1: Agreements and Contract Data (including this form of acceptance),
Part C2: Pricing Data,
Part C3: Scope of the Work,
Part C4: Site Information and
Part C5: Annexures

together with issued drawings and other documents, or parts thereof, which may be incorporated by reference into Parts C1 to C5 listed above.

4. Deviations and/or qualifications included in your offer as well as any changes to the terms of the offer agreed by us during the process of offer and acceptance shall not be valid unless contained in the appended schedule of deviations. (*If no deviation state "There are no deviations, qualifications or changes to the documents*). Addenda issued during the tender period are deemed not to be deviations to the tender documents and schedules.
5. Notwithstanding the need to agree the mandate required by Section 37 of the Occupational Health and Safety Act (Act 85 of 1993) a proforma of which is attached for your reference, we hereby appoint you as our Agent in terms of Regulation 5(5) of the Construction Regulations, GNR 84 of 2014.
6. In terms of the Employer's Supply Chain Management (SCM) Policy for Infrastructure Procurement and Delivery Management we hereby appoint you as a member/technical advisor of the following committees:
 - (i) Project Document Review Committee and
 - (ii) Bid Evaluation Committee (BEC) (Please note that this will be on another SANRAL project).
7. A SARS compliance check has been done on you and you are found to be
8. Within 14 calendar days of the date of this Form of Acceptance (including the schedule of deviations if any) you shall deliver to us:
 - (i) Proof of insurance in terms of the information provided in the contract data and clause 5.4 of the General Conditions of Contract. Proof of validity of insured cover shall be provided on a monthly basis until contract completion.
 - (ii) Completed Form of Banking details which is attached hereto (Form C.1.1.4).
 - (iii) Completed Tax Compliance Permission Declaration which is attached hereto (Form C.1.1.5).
 - (iv) Proof of registration on the Employer's Project Information Module (ITIS).
 - (v) Proof that your OHS Specialist is registered with the South African Council for Project and Construction Management Professions (SACPCMP) as a **Professional Construction HSE Agent** for the Design Phase and as a **Construction HSE Manager or a Professional Construction HSE Agent** for the Construction Phase.
 - (vi) Proof that other required resources (additional design specialists other than Key Persons, and if applicable, assistants to PL and DS) meet the minimum requirements in terms of professional registration and experience as stated in the Scope of Works.
 - (vii) Copy of the Joint Venture Agreement.

Failure to fulfil this obligation shall constitute a repudiation of this agreement. In addition to any other rights of remedy the Service Provider shall, if (i) above has not been met, be automatically barred from tendering on any of our future tenders for a period determined by us but not less than 12 (twelve) months, from the date of tender closure.

- 9. The effective date of the contract shall be the date of this Form of Acceptance unless you, within seven (7) working days of the effective date, notify us in writing of any justification why you cannot accept the contents of this agreement.
- 10. The commencement date of the performance of the service shall be 8 days
- 11. The project hand-over meeting date shall be The requirements for the Project Hand-over meeting is specified in Clause C3.1.12(a). For this purpose you are provided with a CD/DVD containing the available historic information to aid you to perform the desktop assessment. A draft agenda for the hand-over meeting is also provided to aid you in preparing for the meeting.
- 12. Notwithstanding that a full, original-signed copy of the contract document containing all contract data and schedules (including that of accepted deviations) will be delivered to you, this Form of Acceptance constitutes the binding contract between us.
- 13. The approved Key Persons for this project are:

Key Position	Name
.....
.....
.....

SIGNATURE: DATE:

NAME (IN CAPITALS):

CAPACITY: **Regional Manager**
EMPLOYER’S NAME AND ADDRESS: South African National Roads Agency SOC Limited
58 Van Eck Place
Mkondeni
Pietermaritzburg
3201

NAME AND SIGNATURE OF WITNESSES:.....

SIGNATURE:..... DATE:

NAME (IN CAPITALS):

SIGNATURE:..... DATE:

NAME (IN CAPITALS):

AUTHORITY TO ACT: SANRAL’s Delegation of Powers 2.4.1.2

1.1.3 APPENDIX TO FORM OF ACCEPTANCE

Schedule of deviations.

Notes:

- 1. The extent of deviations from the tender documents issued by the Employer before the tender closing date is limited to those permitted in terms of the conditions of tender.
- 2. A tenderer’s covering letter shall not be included in the final contract document. Should any such letter, which constitutes a deviation as aforesaid, become the subject of agreements reached during the process of offer and acceptance, the outcome of such agreement shall be recorded here.
- 3. Any other matter arising from the process of offer and acceptance either as a confirmation, clarification or change to the tender documents and which it is agreed by the parties becomes an obligation of the contract shall also be recorded here.
- 4. Any change or addition to the tender documents arising from the above agreements and recorded here, shall also be incorporate into the final draft of the Contract.

The deviations listed below constitute agreed variations/amendments to the tender document negotiated between the tenderer and the employer based on information provided in Form A4: Schedule of Variations or deviations by tenderer or imposed conditions of award. Addenda issued during the tender period are deemed not to be variations to the tender.

1.

Subject:

Details:

2.

Subject:

Details:

3.

Subject:

Details:

4.

Subject:

Details:

By the duly authorised representatives signing this agreement, the Employer and the tenderer agree to and accept the foregoing schedule of deviations as the only deviations from and amendments to the documents listed in the tender data and addenda thereto as listed in the returnable schedules, as well as any confirmation, clarification or changes to the terms of the offer agreed by the tenderer and the Employer during this process of offer and acceptance.

It is expressly agreed that no other matter whether in writing, oral communication or implied during the period between the issue of the tender documents and the receipt by the tenderer of a completed signed copy of this agreement shall have any meaning or effect in the contract between the parties arising from this agreement.

C1.1.4 FORM OF BANKING DETAILS

Notes to Tenderer

- 1. The Employer applies an Electronic Funds Transfer system for all payments.**
- 2. If you are already registered as a vendor with the Employer, you are not required to submit the documentation as per note 3.**
- 3. If you are not registered as a vendor with the Employer, you are required to supply:**
 - a completed SANRAL Vendor Application Form (a copy of the Application Form is provided below).**



APPLICATION FOR VENDOR REGISTRATION

Vat Reg: 4220186250

Vendor Name as per Company Registration

.....

Joint Venture (JV)	Yes	NO	*If yes provide JV agreement
---------------------------	-----	----	------------------------------

Business Physical Address	Business Postal Address
Town/City	Town/City
Country: South Africa	Country: South Africa
Postal Code:	Postal Code:

Tel No.		Fax No.	
----------------	--	----------------	--

Company Registration number

BBBEE Status Level

--	--

Income Tax Number

Vat Registration number

--	--

CSD Registration number

CSD unique code

--	--

THIS SECTION MUST BE COMPLETED FOR ALL ELECTRONIC PAYMENTS

Name of bank

Account number

Account Type

	Current
--	----------------

Branch name

Branch Code

--	--

Applicant's Authorisation Officer: PRINT NAME

Applicant's Authorisation Officer: SIGNATURE

--

The following documentation must be submitted with this form:

1. Full Central Supplier Database (CSD) Report.
2. If a Joint Venture is registered, provide all JV partners CSD Reports.
3. If a Joint Venture is registered, provide the JV agreement.
4. An indemnity letter on your letterhead stating your bank details as per CSD Report (use the proforma supplied), in case of a Joint Venture (JV) confirmation of the Leading Partner bank detail or the JV bank detail.
5. B-BBEE Certificate.

All of the above should be emailed to the appropriate office as indicated:

	Head Office: procurementho@nra.co.za
	Northern Region: procurementnr@nra.co.za
X	Eastern Region: procurementnr@nra.co.za
	Southern Region: procurementsr@nra.co.za
	Western Region: procurementwr@nra.co.za

OFFICIAL USE ONLY

Region:

HO	NR	ER X	SR	WR
-----------	-----------	-----------------	-----------	-----------

Type of vendor:

CONTRACT	SUNDRY	PERSONNEL
-----------------	---------------	------------------

Status of vendor:

NEW	CHANGE	BLOCK	UNBLOCK: REASON
------------	---------------	--------------	------------------------

AUTHORISING OFFICER REGION:

AUTHORISING OFFICER HO:

--	--

VENDOR NUMBER ALLOCATED:

**REFER TO EXISTING
VENDOR NUMBER**

--

--

SERVICE PROVIDER'S LETTER
HEAD AND ADDRESS

Date:

The South African National Roads Agency SOC Limited
P O BOX 415
PRETORIA
0001

Attention: Chief Financial Officer

Dear Madam

In consideration of your request to furnish your company with our banking details, we hereby undertake and agree to indemnify SANRAL in full against all consequences, liabilities of any kind whatsoever directly arising from or relating to the said request. This shall include but not limited to any incorrect information/ details provided by us.

We further confirm that the below are 's correct bank account details, as per the attached CSD Report:

Account Name:
Bank:
Branch Name:
Branch Code:
Account No:

Please note that the undersigned is an authorised signatory of the company.

Kind Regards

.....
Signature

Name:
Designation:
ID number:

C1.1.5 TAX COMPLIANCE PERMISSION DECLARATION

Note to Tenderer:
In terms of National Treasury Instruction No 3 of 2017/2018 with reference to the Public Finance Management Act, 1999 (Act No 1 of 1999) and Regulations, the Service Provider and sub-contractors are required to provide the employer with written confirmation to access the SARS Electronic Tax Compliance Status (TCS) system to verify and continuously track the tax compliance status of all persons conducting business with the State.

The Service Provider shall complete the declaration below.

I, (name)
the undersigned in my capacity as (position)
on behalf of (name of company)
herewith grant consent that SARS may disclose to the South African National Roads Agency SOC Limited (SANRAL) our tax compliance status on an ongoing basis for the contract term.

For this purpose our unique security personal identification number (PIN) is

In addition, the Service Provider shall obtain written consent from each of its sub-contractors, undisclosed principals and partners involved in this contract confirming that SARS may, on an ongoing basis during the contract term disclose the sub-contractors' tax compliance status to the Employer. For this purpose the Service Provider shall provide the Employer with the unique security personal identification number (PIN) for each of its sub-contractors, undisclosed principals and partners involved in this contract.

In the event of a joint venture or Targeted Enterprise each member shall comply with the above requirement.

.....
SIGNATURE

.....
DATE

C1.2 CONTRACT DATA**C1.2.1 CONDITIONS OF CONTRACT****Note to tenderer:**

1. The legislated Standard Conditions of Contract for Professional Services (as published and amended from time to time by the Construction Industry Development Board) are included together with SANRAL's special conditions of contract where the former is shown in standard format and SANRAL's amendments (i.e. special conditions) shown in italics. SANRAL's special conditions of contract are shown in italics as amending clauses of the Standard Conditions.

TABLE OF CONTENTS	PAGE
1. DEFINITIONS	C1-19
2. INTERPRETATION	C1-21
3. GENERAL	C1-21
3.1 GOVERNING LAWS	C1-21
3.2 CHANGE IN LEGISLATION	C1-21
3.3 LANGUAGE	C1-21
3.4 NOTICES	C1-22
3.5 LOCATION	C1-22
3.6 PUBLICITY AND PUBLICATION	C1-22
3.7 CONFIDENTIALITY	C1-22
3.8 VARIATIONS	C1-22
3.9 SOLE AGREEMENT	C1-22
3.10 INDEMNIFICATION	C1-22
3.11 PENALTY	C1-23
3.12 EQUIPMENT AND MATERIALS FURNISHED BY THE EMPLOYER	C1-23
3.13 ILLEGAL AND IMPOSSIBLE REQUIREMENTS	C1-23
3.14 PROGRAMME	C1-23
3.15 SEVERABILITY	C1-23
3.16 WAIVER	C1-24
4. EMPLOYER'S OBLIGATIONS	C1-24
4.1 INFORMATION	C1-24
4.2 DECISIONS	C1-24
4.3 ASSISTANCE	C1-24
4.4 SERVICES OF OTHERS	C1-24
4.5 NOTICE OF CHANGE BY EMPLOYER	C1-24
4.6 ISSUE OF INSTRUCTIONS	C1-24
4.7 PAYMENT OF SERVICE PROVIDER	C1-25
5. SERVICE PROVIDER'S OBLIGATIONS	C1-25
5.1 GENERAL	C1-25
5.2 EXERCISE OF AUTHORITY	C1-25
5.3 DESIGNATED REPRESENTATIVE	C1-25
5.4 INSURANCES TO BE TAKEN OUT BY THE SERVICE PROVIDER	C1-26
5.5 SERVICE PROVIDER'S ACTIONS REQUIRING EMPLOYER'S PRIOR APPROVAL ...	C1-26
5.6 CO-OPERATION WITH OTHERS	C1-26

5.7	NOTICE OF CHANGE BY SERVICE PROVIDER	C1-26
5.8	SAFEGUARDING THE EMPLOYER'S DATA	C1-26
5.9	PERFORMANCE SECURITY	C1-26
6.	CONFLICTS OF INTEREST, <i>CORRUPTION AND FRAUD</i>	C1-26
6.1	SERVICE PROVIDER NOT TO BENEFIT FROM COMMISSIONS, DISCOUNTS, ETC.	C1-26
6.2	ROYALTIES AND THE LIKE	C1-27
6.3	INDEPENDENCE.....	C1-27
6.4	CORRUPTION AND FRAUD	C1-27
7.	SERVICE PROVIDER'S PERSONNEL	C1-28
7.1	PROVISION OF PERSONNEL	C1-28
7.2	STAFF AND EQUIPMENT	C1-28
7.3	WORKING HOURS, OVERTIME AND LEAVE	C1-28
8.	COMMENCEMENT, COMPLETION, MODIFICATION SUSPENSION AND TERMINATION OF THE CONTRACT	C1-28
8.1	COMMENCEMENT.....	C1-28
8.2	COMPLETION	C1-27
8.3	FORCE MAJEURE	C1-27
8.4	TERMINATION	C1-27
8.5	SUSPENSION.....	C1-27
8.6	RIGHTS AND LIABILITIES OF THE PARTIES	C1-28
9.	OWNERSHIP OF DOCUMENTS AND COPYRIGHT	C1-31
10.	SUCCESSION AND ASSIGNMENT	C1-31
11.	SUB-CONTRACTING	C1-31
12.	RESOLUTION OF DISPUTES.....	C1-32
12.1	SETTLEMENT	C1-32
12.2	MEDIATION	C1-32
12.3	ADJUDICATION.....	C1-32
12.4	ARBITRATION	C1-32
13.	LIABILITY	C1-33
13.1	LIABILITY OF THE SERVICE PROVIDER.....	C1-33
13.2	LIABILITY OF THE EMPLOYER	C1-33
13.3	COMPENSATION	C1-33
13.4	DURATION OF LIABILITY	C1-34
13.5	LIMIT OF COMPENSATION.....	C1-34
13.6	INDEMNITY BY THE EMPLOYER	C1-34
13.7	EXCEPTIONS	C1-34
14.	REMUNERATION AND REIMBURSEMENT OF SERVICE PROVIDER.....	C1-34

CONDITIONS OF CONTRACT

1. DEFINITIONS

In the Contract, the following words and expressions shall have the meanings indicated, except where the context otherwise requires. Defined terms and words are signified in the text of the Contract by the use of capital initial letters.

Agent

The Service Provider appointed in terms of the Occupational Health and Safety Act No. 85 of 1993, including the relevant Regulations.

Black People

Black people has the meaning assigned to it in section 1 of the Broad-Based Black Economic Empowerment Act, 2003 (Act No. 53 of 2003).

Construction monitoring/supervision

The process of managing and co-ordinating the Works Contract and over-seeing and/or inspecting the Works in accordance with the Employer's requirements.

Consulting Engineering Firm

A natural person or legal entity which provides independent technology-based intellectual services in the built, human and natural environment to clients for a fee, and does not engage in or is not a subsidiary or holding company that engages in manufacturing or construction and is not in substance owned by the State or a similar public body or is not in substance the design department of a development, manufacturing or construction enterprise.

Contract

The Contract signed by the Parties and of which these General Conditions of Contract form part.

Contractor

The contracting party named as contractor in the Letter of Tender of the Works Contract accepted by the Employer.

Contract Data

Specific data, which together with these General Conditions of Contract, collectively describe the risks, liabilities and obligations of the contracting Parties and the procedures for the administration of the contract.

Contract Price

The price to be paid for the performance of the Services in accordance with the Pricing Data.

Day

A calendar day.

Defect

A part of the Services, as performed, which does not comply with the requirements of the Contract.

Deliverable

Any measurable, tangible, verifiable outcome, result or item that must be produced or completed.

EME

EME is an exempted micro enterprise in terms of a code of good practice on black economic empowerment issued in terms of section 9(1) of the Broad-Based Black Economic Empowerment Act, 2003 (Act No. 53 of 2003).

Employer

The contracting party named in the Contract who employs the Service Provider.

Engineer

The natural or juristic person, partnership, Incorporated Company, Propriety Limited Company or Close Corporation appointed in writing by the Employer for the construction monitoring and management of the engineering Works undertaken by the Contractor.

Force Majeure

"For the purpose of this Contract the expression 'Force Majeure' shall mean an event or circumstance described in clause 8.3.1.

Key Persons

Persons who are named as such in the Contract Data who will be engaged in the performance of the Services.

Others

Persons or organizations who are not the Employer, the Service Provider or any employee, sub-contractor, or supplier of the Service Provider.

Parties

The Employer and the Service Provider.

People with Disabilities

People with Disabilities has the meaning assigned to it in section 1 of the Employment Equity Act, 1998 (Act No. 55 of 1998).

Period of Performance

The period within which the Services are to be performed and completed.

Personnel

Persons hired by the Service Provider as employees and assigned to the performance of the Services or any part thereof.

Personnel Schedule

A schedule naming all personnel and key persons.

Pricing Data

Data that establishes the criteria and assumptions that were taken into account when developing the Contract Price and the record of the components that make up of the Contract Price.

Project

The project named in the Contract Data for which the Services are to be provided.

QSE

QSE is a qualifying small business enterprise in terms of a code of good practice on black economic empowerment issued in terms of section 9(1) of the Broad-Based Black Economic Empowerment Act, 2003 (Act No. 53 of 2003).

Scope of Work

The document which defines the Employer's objectives and requirements and specifies the Services which must, or may, be provided under the Contract.

Service Provider

The contracting party named in the Contract Data who is employed by the Employer to perform the Services described in the Contract, and legal successors to the Service Provider and legally permitted assignees.

Services

The work to be performed by the Service Provider pursuant to the Contract as described in the Scope of Work.

Sub-contractor

A person or body corporate who enters into a sub-contract with the Service Provider to perform part of the Services.

Targeted Enterprise

A Consulting Engineering Firm who is an EME (BEP)* or QSE (BEP)*, contracted by the Service Provider to perform a tendered percentage of work stated in the Contract Data under his guidance and which complies with the following:

- a) Is at least 51% owned by black people and
- b) Has a B-BBEE status* of 'level one or level two contributor'; and
- c) does not share equity holding with the Service Provider; and

- d) is registered in terms of the Company's Act, 2008 (Act No. 71 of 2008) or Close Corporation Act, 1984 (Act No. 69 of 1984); and
- e) is registered on the National Treasury's Central Supplier Database (CSD).

* NOTE: All references to EME, QSE, B-BBEE status are in terms of the amended Construction Sector Codes published in Notice 931 of 2017 in Government Gazette No 41287 on 1 December 2017.

Technical Proposal

The Key Persons proposed by the Service Provider to undertake the respective functions/duties as defined under the Contract.

Works or Works Contract

That project or part of a project that the employer wishes to have delivered and for which the Service Provider has been appointed for the performance of the services specified in this contract.

Youth

For purposes of this contract, Youth means persons between the ages of 18 (eighteen) and 35 (thirty-five).

2. INTERPRETATION

- 2.1 Unless inconsistent with the context, an expression which denotes:
 - a) any gender includes the other genders;
 - b) a natural person includes a juristic person and vice versa;
 - c) the singular includes the plural and vice versa.
- 2.2 *The documents forming the Contract are to be taken as mutually explanatory of one another. For the purposes of interpretation, the priority of documents shall be in accordance with the following sequence:*
 - a) *the Form of Acceptance*
 - b) *the Form of Offer*
 - c) *the Contract Data*
 - d) *the General Conditions of Contract*
 - e) *the Scope of Work*
 - f) *the Pricing Schedule and any other documents forming part of the Contract.*
- 2.3 The clause headings shall not limit, alter or affect the meaning of the Contract.

3. GENERAL

3.1 Governing laws

"Law" means all national (or other spheres of Government) legislation, statutes, ordinances and other laws including the South African Common Law, and regulations and by-laws of any legally constituted public authority.

3.2 Change in legislation

If after the commencement of the Contract, the cost or duration of the Services is altered as a result of changes in, or additions to, any statute, regulation or bye-law, or the requirements of any authority having jurisdiction over any matter in respect of the Project, then the Contract Price and time for completion shall be adjusted in order to reflect the impact of those changes, provided that, within 14 days of first having become aware of the change, the Service Provider furnished the Employer with detailed justification for the adjustment to the Contract Price.

3.3 Language

- 1.3.1 The language of the Contract and of all communications between the Parties shall be English.
- 3.3.2 All reports, recommendations and reports prepared by the Service Provider under the Contract shall be in English.

3.4 Notices

- 3.4.1 Any notice, request, consent, or other communication made between the Parties pursuant to the Contract shall be in writing and shall be deemed to have been made when delivered in person to an authorized representative of the Party to whom the communication is addressed, or when *delivered* to such Party at the address *stated* in the Contract *Data*, or one week after having been sent by registered post.
- 3.4.2 If the sender requires evidence of receipt, he shall state such requirement in his communication and, wherever there is deadline for the receipt of the communication, he may demand evidence of receipt of his communication. In any event, the sender shall take all the necessary measures to ensure receipt of communications.
- 3.4.3 A Party may change its address for receipt of communications by giving the other Party 30 days advance notice of such change.

3.5 Location

The Services shall be performed at such locations as are specified in the Contract *Data*, and where the location of a particular task is not so specified, at such locations as the Employer may approve.

3.6 Publicity and publication

Unless otherwise agreed, the Service Provider shall not release public or media statements or publish material related to the Services or Project within two (2) years of completion of the Services without the written approval of the Employer, which approval shall not be unreasonably withheld.

3.7 Confidentiality

Both Parties shall keep all commercially sensitive information obtained by them in the context of the Contract confidential and shall not divulge it without the written approval of the other Party except to the *extent strictly necessary to carry out obligations under this Contract or to comply with applicable laws*.

3.8 Variations

- 3.8.1 The Employer may, without changing the objectives or fundamental scope of the Contract, order variations to the Services or may request the Service Provider to submit proposals, including the time and cost implications, for variations to the Services. *No variation shall have any force or effect unless reduced to writing and signed by both Parties.*
- 3.8.2 The reasonable cost of preparation and submission of such proposals and the incorporation into the Contract of any variations to the Services ordered by the Employer, including any change in the Contract Price, shall be agreed in writing between the Service Provider and the Employer, *prior to the change being implemented.*
- 3.8.3 Where a variation is necessitated by default or breach of Contract by the Service Provider, any additional cost attributable to such variation shall be borne by the Service Provider.

3.9 Sole agreement

The Contract constitutes the sole agreement between the Parties for the performance of the Services and no representation not contained therein shall be of any force or effect. No amendments will be of any force or effect unless reduced to writing and signed by both Parties.

3.10 Indemnification

The Service Provider shall, at his own expense, indemnify, protect and defend the Employer, its agents and employees, from and against all actions, claims, losses and damage arising from any *wilful or negligent act or omission* by the Service Provider *or his subcontractors* in the performance of the Services, including any violation of legal provisions, or rights of others, in respect of patents, trademarks and other forms of intellectual property such as copyrights.

3.11 Penalty

- 3.11.1 In the event that due to his negligence, or for reasons within his control, the Service Provider does not perform the Services within the Period of Performance, the Employer shall without prejudice to his other remedies under the Contract, be entitled to levy a penalty for every day or part thereof, which shall elapse between the end of the period specified for performance, or an extended Period of Performance, and the actual date of completion, at the rate and up to the maximum amount stated in the Contract Data.
- 3.11.2 If the Employer has become entitled to the maximum penalty amount referred to in 3.11.1, he may after giving notice to the Service Provider:
- a) terminate the Contract
 - b) complete the Services at the Service Provider's cost.
- 3.11.3 *In the event that due to his negligence or for reasons within his control, the Service Provider does not meet the specified target of work stated in the Contract Data to the Targeted Enterprise the Employer shall be entitled to levy a penalty as stated in the Contract Data.*
- 3.11.4 *In the event that due to his negligence or for reasons within his control, the Service Provider does not disclose subcontracting arrangements the Employer may be entitled to levy a penalty as stated in the Contract Data.*
- 3.11.5 *In the event that due to his negligence or for reasons within his control, the Service Provider does not perform the service of capturing structures inventory and condition updates within the specified period of time, the Employer shall be entitled to levy a penalty as stated in the Contract Data.*

3.12 Equipment and materials furnished by the Employer

- 3.12.1 Equipment and materials made available to the Service Provider by the Employer, or purchased by the Service Provider with funds provided by the Employer for the performance of the Services shall be the property of the Employer and shall be marked accordingly. Upon termination or expiration of the Contract, the Service Provider shall make available to the Employer an inventory of such equipment and materials and shall dispose of them in accordance with the Employer's instructions.
- 3.12.2 *Unless otherwise stated in the Contract Data, the Service Provider shall, at his own expense, insure the equipment and materials referred to in 3.12.1 for their full replacement value.*

3.13 Illegal and impossible requirements

The Service Provider shall notify the Employer immediately, should he become aware that the Contract requires him to undertake anything which is illegal or impossible.

3.14 Programme

- 3.14.1 The Service Provider shall, within the time period set out in the Contract Data, submit to the Employer a programme for the performance of the Services which shall, *inter alia*, include:
- a) the order and timing of operations by the Service Provider and any actions required of the Employer and Others;
 - b) the dates by which the Service Provider plans to complete work needed to allow the Employer and Others to undertake work required of them; and
 - c) other information as required in terms of the Scope of Work or Contract Data.
- 3.14.2 The Employer may, during the course of the Contract, request the Service Provider to amend the programme. Where this is not practicable, the Service Provider shall advise the Employer accordingly and advise him of alternative measures, if any, which might be taken.
- 3.14.3 The Service Provider shall regularly update the programme to reflect actual progress to date and expected future progress.

3.15 Severability

If a court of competent jurisdiction holds that any provision of this Contract is severable by reason of it being invalid, illegal, unlawful or unenforceable and as a consequence of which prevents the

accomplishment of the purpose of this Contract, the Employer and the Service Provider shall meet and review the matter to adopt means to fulfil the purpose of the Contract.

3.16 Waiver

No defence of a waiver of any of the provisions of this contract shall be effective unless it is expressly stated in writing, by the Party against whom such defence is raised, to be a waiver of such provisions and is communicated to the other Party in writing in accordance with the provisions of Clause 3.4.

4. EMPLOYER'S OBLIGATIONS

4.1 Information

- 4.1.1 The Employer shall timeously provide to the Service Provider, free of cost, all available information and data in the Employer's possession which may be required for the performance of the Services.
- 4.1.2 The Employer shall provide the Service Provider with any assistance required in obtaining other relevant information that the latter may require in order to perform the Services.
- 4.1.3 The Service Provider shall be entitled to rely on the accuracy and completeness of all information furnished by or on behalf of the Employer.

4.2 Decisions

The Employer shall, within a reasonable time, give his decision on any matter properly referred to him in writing by the Service Provider so as not to delay the performance of Services.

4.3 Assistance

The Employer shall co-operate with the Service Provider and shall not interfere with or obstruct the proper performance of the Services. The Employer shall as soon as practicable:

- 4.3.1 authorise the Service Provider to act as his agent insofar as may be necessary for the performance of the Services;
- 4.3.2 provide all relevant data, information, reports, correspondence and the like, which become available;
- 4.3.3 procure the Service Provider's ready access to premises, or sites, necessary for the performance of the Services;
- 4.3.4 assist in the seeking of all approvals, licenses and permits from state, regional and municipal authorities having jurisdiction over the Project, unless otherwise stated in the Contract Data;
- 4.3.5 designate in writing a person to act with his complete authority in giving instructions and receiving communications on his behalf and interpreting and defining his policies and requirements in regard to the Services.

4.4 Services of others

- 4.4.1 The Employer shall, at his own cost, engage such others as may be necessary for the execution of work necessary for the completion of the Project, but not included in the Services.
- 4.4.2 The Employer shall not enter into an agreement or contract with others which describes any of the duties and responsibilities of the Service Provider in terms of the Contract or which imposes obligations on him, without first obtaining the Service Provider's written agreement thereto.

4.5 Notice of change by Employer

On becoming aware of any matter which will materially change, or has changed, the scope, cost or timing of the Services, or on becoming aware of any defect or deficiency in the Services, the Employer shall immediately advise the Service Provider thereof.

4.6 Issue of instructions

Where the Service Provider is required to administer the work or services of Others, or any contract or agreement, on behalf of the Employer, then the Employer shall issue instructions related to such work, services, contract or agreement only through the Service Provider.

4.7 Payment of Service Provider

The Employer shall pay the Service Provider the Contract Price in accordance with the provisions of the Contract.

5. SERVICE PROVIDER'S OBLIGATIONS

5.1 General

- 5.1.1 The Service Provider shall perform the Services in accordance with the Scope of Work with all reasonable care, diligence and skill in accordance with generally accepted professional techniques and standards *and shall be responsible for breach of professional duty by reason of any error, omission or neglect in connection with delivering the services*
- 5.1.2 Where the Services include the exercise of powers to certify, decide or otherwise exercise discretion in regard to a contract or agreement between the Employer and Others, then the Service Provider shall act in respect of that contract or agreement as an independent professional
- 5.1.3 If the Service Provider is a joint venture or consortium of two or more persons, the Service Provider shall designate one person to act as leader with authority to bind the joint venture or consortium. Neither the composition nor the constitution of the joint venture or consortium shall be altered without the prior consent in writing of the Employer, which shall not be unreasonably withheld.
- 5.1.4 *Unless specifically instructed differently, the Service Provider is delegated as the Employer's "Mandatar" in terms of the Occupational Health and Safety Act (Act no. 85 of 1993), and as the Employer's Agent as defined in Construction Regulations 5(5), (6) and (7) of the said Act.*
- 5.1.5 *The Service Provider, if requested by the Employer, shall provide any plans and calculations for checking by others.*
- 5.1.6 *All design calculations shall be kept and safeguarded for the duration of the insurance(s) required in terms of Clause 5.4.1.*
- 5.1.7 *The Service Provider shall enter into a contract over the full contract duration (either through partnership, joint venture or sub-contracting) with a Targeted Enterprise(s) to perform a percentage of work as stated in the Contract Data.*
- 5.1.8 *The Service Provider undertakes to pay the Targeted Enterprise(s) the full value due in each interim fee claim. The Service Provider further undertakes to make payment within 30 (thirty) days of presentation by the Service Provider of the interim fee claim to the Employer for payment, or by the 30th of the month following that in which the Targeted Enterprise(s) completed the work, whichever date is earlier.*

5.2 Exercise of authority

- 5.2.1 The Service Provider shall have no authority to relieve others appointed by the Employer to undertake work on the Project of any of their duties, obligations, or responsibilities under their respective agreements or contracts, unless expressly authorised by the Employer in response to an application by the Service Provider in writing to do so.
- 5.2.2 *Whenever necessary to enter upon land for the performance of the Contract the Service Provider shall do so in accordance with the provisions of the SANRAL Act, (Act 7 of 1998) and shall indemnify the Employer from all costs arising from any transgression committed by the Service Provider.*

5.3 Designated representative

The Service Provider shall designate in writing a person to act as his representative and such person shall have complete authority to receive instructions from and give information to the Employer on behalf of the Service Provider.

5.4 Insurances to be taken out by the Service Provider

- 5.4.1 The Service Provider shall, at his own cost, unless otherwise agreed, take out and maintain in force such insurance policies in respect of their own risks in performing the Services as are stipulated in the Contract Data, subject to the approval of the Employer, which approved shall not be unreasonably withheld.
- 5.4.2 The Service Provider shall, at the Employer's request, provide evidence to the Employer showing that the insurance required in terms of Clause 5.4.1 has been taken out *with an insurance company registered in the Republic of South Africa, or as otherwise approved by the Employer* and maintained in force.

5.5 Service Provider's actions requiring Employer's prior approval

The Service Provider shall obtain the Employer's prior approval in writing before taking, inter alia, any of the following actions:

- a) appointing Subcontractors for the performance of any part of the Services,
- b) appointing Key Persons not listed by name in the Contract Data.
- c) any other action that may be specified in the Contract Data.

5.6 Co-operation with Others

If the Service Provider is required to perform the Services in co-operation with Others he may make recommendations to the Employer in respect of the appointment of such Others. The Service Provider shall, however, only be responsible for his own performance and the performance of Subcontractors unless otherwise provided for.

5.7 Notice of change by Service Provider

On becoming aware of any matter which will materially change or has changed the scope, cost or timing of the Services, the Service Provider shall give notice thereof to the Employer, save that the Service Provider is empowered to make minor changes or variations within the overall programme or budget and within such parameters as are defined by the Employer, provided that such changes are reported timeously to the Employer.

5.8 Safeguarding the Employer's data

- 5.8.1 *The Parties shall take reasonable precautions (each having regard to the nature of the other's respective obligations under the Contract) to preserve the integrity of the Employer's data including appropriate back-up procedures.*
- 5.8.2 *In the event that the Employer's data is corrupted or lost as a result of any default by the Service Provider, the Employer shall at the Service Provider's expense, have the option to:*
- *require the Service Provider to restore or procure the restoration of such data; or;*
 - *itself restore or procure restoration of such data.*

5.9 Performance Security

Where required, the Service Provider shall obtain (at his cost) a Performance Security for proper performance in the amount and currencies stated in the Contract Data. If an amount is not stated in the Contract Data, this sub-clause shall not apply.

The Service Provider shall deliver the Performance Security to the Employer within 14 days of the date of issue of the Letter of Acceptance. The Performance Security shall be issued by an insurance company or bank registered or licensed as an insurance company or bank to do business in the Republic of South Africa and approved by the Employer and having an office or banking facility in the Republic of South Africa. The Performance Security shall be subject to approval by the Employer and shall be in the form prescribed in the tender documents.

6. CONFLICTS OF INTEREST, CORRUPTION AND FRAUD

6.1 Service Provider not to benefit from commissions, discounts, etc.

The remuneration of the Service Provider under the Contract shall constitute the Service Provider's sole remuneration in connection with the Contract, or the Services, and the Service Provider shall not accept

for his own benefit any trade commission, discount, or similar payment in connection with activities pursuant to the Contract, or in the discharge of his obligations under the Contract, and shall use his best efforts to ensure that the Personnel, any sub-contractors, and agents of either of them shall, similarly, not receive any additional remuneration.

6.2 Royalties and the like

The Service Provider shall not have the benefit, whether directly or indirectly, of any royalty or of any gratuity or commission in respect of any patented or protected article or process used in or for the purposes of the Contract, or Project, unless so agreed by the Employer in writing.

6.3 Independence

The Service Provider shall refrain from entering into any relationship which could be perceived as compromising his independence of judgment, or that of Subcontractors or Personnel.

6.4 Corruption and Fraud

6.4.1 *The Service Provider shall neither:*

- (a) *Offer or give or agree to give any person of the Employer any gift or consideration of any kind as an inducement or reward for doing or forbearing to do or for having done or forebore to do any act in relation to the obtaining or performance of this contract or any other contract with the Employer or for showing or forbearing to show favour or disfavour to any person in relation to this contract; nor*
- (b) *Enter into this contract if in connection with its commission or a reward of any type has been paid, offered or agreed to be paid to any person of the Employer by the Service Provider or on his behalf or knowledge.*

6.4.2 *In the event that the Employer, in good faith and on reasonable grounds, comes to the opinion, that a breach of any of the provisions of Clause 6.4.1 has been perpetrated by the Service Provider or anyone employed by him or acting on his behalf in relation to this contract or any other agreement with the Employer, the Employer may:*

- i. *summarily suspend the operation of this Contract by notice in writing to the Service Provider, informing him of the Employer's opinion and the grounds and reasons upon which it is based, and calling upon the Service Provider to show cause, in writing, within fourteen (14) days of receipt of the written notice why the Employer should not terminate this Contract on the grounds of the alleged breach(es) of Clause 6.4.1 of this Contract;*
- ii. *withhold all payments due;*
- iii. *terminate this Contract by notice in writing to the Service Provider, if the Service Provider fails to respond to the Employer's written response, to satisfy the Employer that his opinion is unfounded. Provided always that such termination shall not prejudice or affect any right of action or remedy, which shall have accrued or shall accrue thereafter to the Employer and provided also that the Employer may recover from the Service Provider such sum as the Employer deems equivalent to the amount or value of any such gift, consideration or commission.*

6.4.3 *In the event that the Employer, in good faith and on reasonable grounds, comes to the opinion that any contract with a Government or public sector body has been or was obtained by the Service Provider through actions that mutatis mutandis are similar in nature to those barred in terms of Clause 6.4.2 by the Service Provider or by anyone employed by the Service Provider or acting on the Service Provider's behalf in relation to such Contract, the Employer may:*

- (a) *summarily suspend the operation of this Contract by notice in writing to the Service Provider, informing him of the Employer's opinion and the grounds and reasons upon which it is based, and calling upon the Service Provider to show cause, in writing within fourteen (14) days of receipt of the written notice why the Employer should not terminate this Contract on the grounds of the alleged breach(es) of Clause 6.4.1 of this contract;*
- (b) *withholds all payments due*
- (c) *terminate this Contract by notice in writing to the Service Provider, if the Service Provider fails to respond to the Employer's written notice within the prescribed time, or fails, in his written response, to satisfy the Employer that this opinion is unfounded. Provided always that such termination shall not prejudice or affect any right of action or remedy, which shall have accrued or shall accrue thereafter to the Employer.*

7. SERVICE PROVIDER'S PERSONNEL

7.1 Provision of Personnel

- 7.1.1 The Service Provider shall provide appropriate Personnel for such time periods as required in terms of the Contract and shall enter all data pertaining to Personnel including titles, job descriptions, qualifications and estimated periods of engagement on the performance of the Services in the Personnel Schedule.
- 7.1.2 The Services shall be performed by the Personnel listed in the Personnel Schedule for the periods of time indicated therein. The Service Provider may, subject to the approval of the Employer, make such adjustments to the data provided in terms of Clause 7.1.1 above as may be appropriate to ensure the efficient performance of the Services, provided that the adjustments will not cause payments to exceed any limit placed on the Contract Price.
- 7.1.3 The Service Provider shall:
- a) forward to the Employer for approval, within 15 days of the award of the Contract, the Personnel Schedule and a timetable for the placement of Personnel.
 - b) inform the Employer of the date of commencement and departure of each member of Personnel during the course of the Project.
 - c) submit to the Employer for his approval a timely request for any proposed change to Personnel, or timetables.

7.2 Staff and equipment

- 7.2.1 The Service Provider shall employ and provide all qualified and experienced personnel required to perform the Services.
- 7.2.2 Where required in terms of the Contract, the Service Provider shall provide Key Persons as listed in the Contract Data to perform specific duties. If at any time, a particular Key Person cannot be made available, the Service Provider may engage a replacement who is equally or better qualified to perform the stated duty, subject to the Employer's approval, which approval shall not be unreasonably withheld.
- 7.2.3 Where the Service Provider proposes to utilise a person not named in the Personnel Schedule, he shall submit the name, relevant qualifications and experience of the proposed replacement person to the Employer for approval.
- 7.2.4 Where the fees for the Services are time-based, the fee payable for a person provided as a replacement shall not exceed that which would have been payable to the person replaced.
- 7.2.5 Except in the case of replacement resulting from death or where the Employer requests a replacement not provided for by the Contract, the Service Provider shall bear all additional costs arising out of or incidental to such replacement.
- 7.2.6 The Service Provider shall take all measures necessary and shall provide all materials and equipment necessary to enable Personnel to perform their duties in an efficient manner.

7.3 Working hours, overtime and leave

Where the fee for the Services are time-based, working hours, leave entitlement and holidays for Personnel provided in terms of Clause 7 are to be as stated in the Contract Data, or, if not stated, to be determined by the Service Provider. The Employer will not be responsible for overtime payments to Personnel *unless so specifically provided for in the Pricing Schedule*.

8. COMMENCEMENT, COMPLETION, MODIFICATION SUSPENSION AND TERMINATION OF THE CONTRACT

8.1 Commencement

The effective date of the contract shall be the date of the Form of Acceptance. Contract shall come into effect on the date that it is signed by both Parties or such later date as may be stated in the Contract Data. The Service Provider shall commence the performance of the Services within thirty (30) days after the date that the Contract becomes effective, or such date as may be specified in the Contract Data.

8.2 Completion

- 8.2.1 Unless terminated in terms of the Contract, or otherwise specified in the Contract Data, the Contract shall be concluded when the Service Provider has completed all Deliverables in accordance with the Scope of Work.
- 8.2.2 The Service Provider, may request an extension to the Period of Performance if he is or will be delayed in completing the Contract by any of the following causes:
- variations to Services ordered by the Employer.*
 - failure of the Employer to fulfil his obligations under the Contract.
 - any delay in the performance of the Services which is not due to the Service Provider's default.
 - Force Majeure.*
- 8.2.3 The Service Provider shall within 14 days of becoming aware that a delay may occur, notify the Employer of his intention to make a request for the extension of the Period of Performance to which he considers himself entitled and shall within 30 days thereafter deliver to the Employer full and detailed particulars of the request, in order that it may be investigated at the time.
- 8.2.4 The Employer shall, within 30 days of receipt of a detailed request, grant such extension to the Period of Performance as may be justified, either prospectively or retrospectively, or inform the Service Provider that he is not entitled to an extension. Should the Service Provider find the decision of the Employer to be unacceptable he shall, nevertheless, abide by such decision in the performance of the services and the matter shall be dealt with as a dispute in terms of Clause 12.

8.3 Force Majeure

- 8.3.1 *In this clause "Force Majeure" means an exceptional event or circumstance:*
- which is beyond party's control,*
 - which such a party could not reasonably have provided against before entering into the Contract,*
 - which, having arisen, such Party could not reasonably have avoided or overcome, and*
 - which is not substantially attributable to the other Party*

Force Majeure may include, but is not limited to, exceptional events or circumstances of the kind listed below;

- natural catastrophes such as earthquake, hurricane, typhoon or volcanic activity*
- war, hostilities (whether war to be declared or not), invasion, act of foreign enemies,*
- rebellion, terrorism, revolution, insurrection, military or usurped power, or civil war,*
- riot, commotion, disorder, strike or lockout by persons other than the Service Provider's Personnel or other employees of the Service Provider and Sub-contractors,*

An event or circumstance which is attributable to a wilful act, neglect or failure to take reasonable precautions by the affected party, his employee's agents, subcontractors or others shall, under no circumstances, be considered Force Majeure.

- 8.3.2 The failure of a Party to fulfil any of its obligations under the Contract shall not be considered to be a breach of, or default under, this Contract insofar as such inability arises from an event of *Force Majeure*, provided that the Party affected by such an event has taken all reasonable precautions, due care and reasonable alternative measures in order to meet the terms and conditions of this Contract, and has *notified* the other Party within 10 days of its occurrence and within a reasonable time of *its estimated duration and consequences*. *Failure to so notify shall terminate that Party's right to release from his obligations.*
- 8.3.3 In the event that the performance of the Services has to be suspended on the grounds of *Force Majeure*, the time for completion shall be extended by the extent of the delay plus a reasonable period for the resumption of work or, if the speed of performing certain Services has to be reduced, the time for their completion shall be extended as may be necessary in the circumstances.
- 8.3.4 During the period of his inability to perform the Services as a result of an event of *Force Majeure*, the Service Provider shall be entitled to continue to be paid under the terms of the Contract and shall be reimbursed for additional costs reasonably and necessarily incurred by him in suspending, delaying and reactivating the performance of the Services.

- 8.3.5 *If the Force Majeure event continues for more than 90 (ninety) days, either Party shall have the right to terminate this Contract with immediate effect.*

8.4 Termination

- 8.4.1 The Employer may in addition to his rights under sub-clauses 6.4.2, 6.4.3 and 10.5 terminate the Contract by giving not less than thirty (30) days written notice thereof to the Service Provider after the occurrence of any of the following events:
- (a) if the Service Provider does not remedy a failure in the performance of his obligations under the Contract within thirty (30) days after having been notified thereof, or within any further period as the Employer may have subsequently approved in writing;
 - (b) if the Service Provider becomes insolvent or bankrupt;
 - (c) if, as the result of *Force Majeure*, the Service Provider is unable to perform a material portion of the Services for a period of not less than sixty (60) days;
 - (d) *Committing an offence in terms of clauses 6.1 and/or 6.4;*
 - (e) *if the Service Provider acts in such a way, under this contract or any other contract with the Employer, that a statute relating to the combating of fraud, corruption, uncompetitive practice and the like can be invoked; or*
 - (f) *if the Employer, at any time in its sole discretion determines that it no longer requires the completion of the Service by the Service Provider."*
 - (g) *in the event that the directors of the Service Provider are found guilty by a Court of Law of fraud charges against them, SANRAL reserves the right to terminate the contract and to assert all legal recourse available to it.*

Upon delivery of such notice by the Service Provider he shall immediately vacate the site and deliver to the Employer all drawings, documents and papers relating to the Services and shall within fourteen (14) days after the date of termination submit an account for the Services satisfactorily performed prior to the date of notice. The Employer shall not be liable to the Service Provider for any loss of profit or damages suffered as a result of cancellation of the contract as contemplated in this clause.

- 8.4.2 The Service Provider may terminate the Contract, by giving not less than thirty (30) days written notice to the Employer after the occurrence of any of the following events:
- (a) if the Employer fails to pay any monies due to the Service Provider in terms of the Contract and not subject to dispute pursuant to Clause 12 within forty-five (45) days after receiving written notice from the Service Provider that such payment is overdue; or
 - (b) if, as the result of *Force Majeure*, the Service Provider is unable to perform a material portion of the Services for a period of not less than sixty (60) days; or
 - (c) when the Services have been suspended under Clause 8.5 and the period of suspension exceeds 6 months, or it is clear to the Service Provider that it will be impossible or impractical to resume the suspended Services before the period of suspension has exceeded 6 months; or
 - (d) if the Employer is in material breach of a term of the Contract and fails to rectify such breach within 30 days of the receipt of written notice requiring him to do so.
- 8.4.3 Upon termination of this Contract pursuant to Clauses 8.4.1 or 8.4.2, the Employer shall make the following payments to the Service Provider:
- (a) remuneration in terms of the Contract for Services satisfactorily performed prior to the effective date of termination *less any costs arising from termination.*
 - (b) except in the case of termination pursuant to events (a) and (b) of Clause 8.4.1, reimbursement of any reasonable cost incident to the prompt and orderly termination of the Contract.
- 8.4.4 Should the Service Provider, being an individual or the last surviving principal of a partnership or body corporate, die or be prevented by illness or any other circumstances beyond his control from performing the obligations implied by the Contract, the Contract shall be terminated without prejudice to the accrued rights of either Party against the other.
- 8.4.5 *Where required in terms of the contract data the surety delivered by the Service Provider in terms of this Contract shall remain in force until the completion of the project.*

8.5 Suspension

- 8.5.1 The Employer may temporarily suspend all or part of the Services by notice to the Service Provider who shall immediately make arrangements to stop the performance of the Services and minimise further expenditure.
- 8.5.2 When Services are suspended, the Service Provider shall be entitled to pro-rata payment for the Services carried out and reimbursement of all reasonable cost incident to the prompt and orderly suspension of the Contract.

8.6 Rights and liabilities of the Parties

Completion, suspension or termination of the Contract shall not prejudice or affect the accrued rights or liabilities of the Parties.

9. OWNERSHIP OF DOCUMENTS AND COPYRIGHT

- 9.1 Copyright of all documents prepared by the Service Provider in accordance with the relevant provisions of the copyright Act (Act 98 of 1978) relating to Project shall be vested in the party named in the Contract Data. Where copyright is vested in the Service Provider, the Employer shall be entitled to use the documents or copy them only for the purposes for which they are intended in regard to the Project and need not obtain the Service Provider's permission to copy for such use. Where copyright is vested in the Employer, the Service Provider shall not be liable in any way for the use of any of the information other than as originally intended for the Project and the Employer hereby indemnifies the Service Provider against any claim which may be made against him by any party arising from the use of such documentation for other purposes.
- 9.2 The ownership of data and factual information collected by the Service Provider and paid for by the Employer shall, after payment by the Employer, lie with the Employer. This shall include intellectual property gained during the project and any research work, papers and presentations done using the Employer's resources and information.
- 9.3 The Employer shall have no right to use any documents prepared by the Service Provider whilst the payment of any fees and expenses due to the Service Provider in terms of the Contract is overdue.

10. SUCCESSION AND ASSIGNMENT

- 10.1 Except as defined in Clause 8.4.4 above, each Party binds itself and its partners, successors, executors, administrators, assigns and legal representatives to the other Party and to the other partners, successors, executors, administrators, assigns and legal representatives of the other Party in respect of all obligations and liabilities of the Contract.
- 10.2 An assignment including that of a sub-contractor, shall be valid only if it is a written agreement, by which the *Parties* transfer *their rights* and obligations under the Contract, or part thereof, to others.
- 10.3 The Service Provider shall not, without the prior written consent of the Employer, assign the Contract or any part thereof, or any benefit or interest there under, except in the following cases:
- (a) by a charge in favour of the Service Provider's bankers of any monies due or to become due under the Contract; or
 - (b) by assignment to the Service Provider's insurers of the Service Provider's right to obtain relief against any other person liable in cases where the insurers have discharged the Service Provider's loss or liability.
- 10.4 The approval of an assignment by the Employer shall not relieve the Service Provider of his obligations for the part of the Contract already performed or the part not assigned.
- 10.5 If the Service Provider has assigned his Contract or part thereof without authorization, the Employer may forthwith terminate the Contract.

11. SUB-CONTRACTING

- 11.1 A sub-contract shall be valid only if it is a written agreement by which the Service Provider entrusts performance of a part of the Services to others.

- 11.2 The Service Provider shall not sub-contract to nor engage a Sub-contractor to perform any part of the Services without the prior written authorization of the Employer. The services to be sub-contracted and the identity of the Sub-contractor shall be notified to the Employer. The Employer shall, within 14 days of receipt of the notification and a full motivation why such services are to be sub-contracted, notify the Service Provider of his decision, stating reasons, should he withhold such authorization, failing which the Sub-contractor shall be deemed to be approved by the Employer. If the Service Provider enters into a sub-contract with a Sub-contractor without prior approval, the Employer may forthwith terminate the Contract.
- 11.3 The Employer shall have no contractual relationships with Sub-contractors. However, if a Sub-contractor is found by the Employer to be incompetent, the Employer may request the Service Provider either to provide a Sub-contractor with qualifications and experience acceptable to the Employer as a replacement, or to resume the performance of the relevant part of the Services himself.
- 11.4 The Service Provider shall advise the Employer without delay of the variation or termination of any sub-contract for performance of all or part of the Services.
- 11.5 The Service Provider shall be responsible for the acts, defaults and negligence of Sub-contractors and their agents or employees in the performance of the Services, as if they were the acts, defaults or negligence of the Service Provider, his agents or employees. Approval by the Employer of the sub-contracting of any part of the Contract or of the engagement by the Service Provider of Sub-contractors to perform any part of the Services shall not relieve the Service Provider of any of his obligations under the Contract.
- 11.6 *The Service Provider undertakes to pay the sub-contractor the full value as certified as being due in each interim monthly account. The Service Provider further undertakes to make payment within 7 (seven) days after payment by the Employer or by the 25th of the month following that in which the sub-contractor invoiced for the work, whichever date is earlier.*
- 11.7 *It is a condition of this contract that the Service Provider sub-contracts a minimum of 30% to Targeted Enterprise/s.*
 Category 1 projects,;
 - *No sub-contracting requirements for EME.*
 - *Minimum sub-contract requirement for QSE and Generic Entities is 30%.*
- 11.8 *Minimum sub-contract requirement for all entities is 30%.*

12. RESOLUTION OF DISPUTES

12.1 Settlement

- 12.1.1 Any dispute between the Parties shall arise by either party presenting to the other in writing the nature of the dispute and the facts to be dealt with. The Parties shall negotiate in good faith with a view to settling any dispute or claim arising out of or relating to the Contract and may not initiate any further proceedings until either Party has, by written notice to the other, declared that such negotiations have failed.
- 12.1.2 Any dispute or claim arising out of or relating to the Contract which cannot be settled between the Parties shall in the first instance be referred by the Parties to either mediation or adjudication as provided for in the Contract Data.

12.2 Mediation

- 12.2.1 If the Contract Data does not provide for dispute resolution by adjudication, not earlier than ten working days after having advised the other Party, in terms of Clause 12.1, that negotiations in regard to a dispute have failed, an aggrieved Party may require that the dispute be referred, without legal representation, to mediation by a single mediator. The mediator shall be selected by agreement between the Parties, or, failing such agreement, by the person named for this purpose in the Contract Data. The costs of the mediation shall be borne equally by the Parties.
- 12.2.2 The mediator shall convene a hearing of the Parties and may hold separate discussions with any Party and shall assist the Parties in reaching a mutually acceptable settlement of their differences through means of reconciliation, interpretation, clarification, suggestion and advice. The Parties shall record such agreement in writing and thereafter they shall be bound by such agreement.

- 12.2.3 The mediator is authorised to end the mediation process whenever in his opinion further efforts at mediation would not contribute to a resolution of the dispute between the Parties and shall do so, if after a period of 90 (ninety) days from entering into the mediation process, no resolution has been achieved.
- 12.2.4 If either Party is dissatisfied with the opinion expressed by the mediator or should the mediation fail, then such Party may require that the dispute be referred to arbitration or litigation in a competent civil court, as provided for in the Contract Data; *provided that the dissatisfied Party notifies the other in writing* within 28 Days of mediator's decision being issued or the mediator declaring the mediation to have ended, as provided for in the Contract Data. Claims not brought within the time periods set out herein will be deemed to be waived.

12.3 Adjudication

- 12.3.1 If the Contract Data does not provide for dispute resolution by mediation, an aggrieved Party may refer the dispute to adjudication. Adjudication shall be in accordance with the latest edition of the separately published CIDB Adjudication Procedures.
- 12.3.2 The adjudicator shall be appointed in terms of the Adjudicator's Agreement bound in the Construction Industry Development Board's Adjudication Procedure.
- 12.3.3 The Adjudicator shall be any person agreed to by the parties or, failing such agreement, shall be nominated by the person named in the Contract Data. The Adjudicator shall be appointed in accordance with the Adjudicator's Agreement contained in the CIDB Adjudication Procedure.
- 12.3.4 If a Party is dissatisfied with the decision of the Adjudicator, the Party may give the other Party *written* notice of dissatisfaction within 28 days of the receipt of that decision and refer the dispute to arbitration or litigation in a competent civil court as provided for in the Contract Data. If notice of dissatisfaction is *not* given within the specified time, the decision shall be final and binding on the Parties.

12.4 Arbitration

- 12.4.1 Arbitration, where provided for in the Contract Data, shall be by a single arbitrator in accordance with the provisions of the Arbitration Act of 1965 as amended and shall be conducted in accordance with such procedure as may be agreed between the Parties or, failing such agreement, in accordance with the Rules for the Conduct of Arbitrations, current at the date of the contract, published by the Association of Arbitrators.
- 12.4.2 The arbitrator shall be mutually agreed upon or, failing agreement, to be nominated by the person named in the Contract Data.

13. LIABILITY

13.1 Liability of the Service Provider

- 13.1.1 The Service Provider shall be liable to the Employer arising out of or in connection with the Contract if a breach of Clause 5.1 is established against him.
- 13.1.2 The Service Provider shall correct a Defect on becoming aware of it. If the Service Provider does not correct a Defect within a reasonable time and the Defect arose from a failure of the Service Provider to comply with his obligation to provide the Services, the Service Provider shall pay to the Employer the amount which the latter assesses as being the cost of having such Defect corrected by Others.

13.2 Liability of the Employer

The Employer shall be liable to the Service Provider arising out of or in connection with the Contract if a breach of an obligation of his in terms of the Contract is established. The Service Provider shall have no separate delictual right of action against the Employer.

13.3 Compensation

If it is established that either Party is liable to the other, compensation shall be payable only on the following terms:

- (a) Compensation shall be limited to the amount of reasonably foreseeable loss and damage suffered as a result of the breach.
- (b) The compensation payable by either Party shall be reduced by the arbitrator/mediator/adjudicator to such extent as is deemed just and equitable having regard to the degree in which the other Party or any third party was at fault in relation to the loss or damage. The liability of the Parties is not joint and each Party shall only be liable for that proportion of the compensation which is attributable to his fault.
- (c) In any event, the amount of compensation will be limited to the amount specified in Clause 13.5.

13.4 Duration of Liability

Notwithstanding the terms of the Prescription Act No. 68 of 1969 (as amended) or any other applicable statute of limitation neither the Employer nor the Service Provider shall be held liable for any loss or damage resulting from any occurrence unless a claim is formally made within the period stated in the Contract Data or, where no such period is stated, within a period of three years from the date of termination or completion of the Contract.

13.5 Limit of Compensation

- 13.5.1 The maximum amount of compensation payable by either Party to the other in respect of liability under the Contract is limited to:
 - a) the sum insured in terms of 5.4. in respect of insurable event; or
 - b) the sum stated in the Contract Data or, where no such amount is stated, to an amount *equal to twice the Contract Price (inclusive of VAT) payable to the Service Provider under the Contract.*
- 13.5.2 Each Party agrees to waive all claims against the other insofar as the aggregate of compensation which might otherwise be payable exceeds the aforesaid maximum amount payable.
- 13.5.3 If either Party makes a claim for compensation against the other Party and this is not established, the claimant shall reimburse the other for his reasonable costs incurred as a result of the claim or if proceedings are initiated in terms of Clause 12 for such costs as may be awarded.

13.6 Indemnity by the Employer

The Employer shall indemnify the Service Provider against all claims by third parties which arise out of or in connection with the performance of the Services save to the extent that such claims do not in the aggregate exceed the limit of compensation in Clause 13.5 or are covered by the insurances arranged under the terms of Clause 5.4.

13.7 Exceptions

- 13.7.1 Clauses 13.5 and 13.6 shall not apply to claims arising from deliberate misconduct.
- 13.7.2 The Service Provider shall have no liability whatsoever for actions, claims, losses or damages occasioned by:
 - a) the Employer omitting to act on any recommendation, or overriding any act, decision or recommendation, of the Service Provider, or requiring the Service Provider to implement a decision or recommendation with which the Service Provider disagrees or on which he expresses a serious reservation; or
 - b) the improper execution of the Service Provider's instructions by agents, employees or independent contractors of the Employer.

14. REMUNERATION AND REIMBURSEMENT OF SERVICE PROVIDER

The Employer shall remunerate and reimburse the Service Provider for the performance of the Services as set out in the Pricing Data *and Scope of Works*. If not otherwise stated in the Pricing Data, the following shall apply:

- 14.1 The Service Provider shall be entitled to render interim monthly accounts for fees and reimbursements throughout the duration of the Contract. Interim amounts of lump sum fees due *(or any specified fixed-progressed payments due that have been delayed by the acts of the Employer)* shall be based on progress.

- 14.2 Amounts due to the Service Provider shall be paid by the Employer within thirty (30) days of receipt by him of the relevant invoices. If the Service Provider does not receive payment by the due date, he shall be entitled to charge interest on the unpaid amount, which is payable by the Employer on receipt by him of the relevant invoice for interest, at the Prime overdraft rate plus 2% per annum, compounded monthly and calculated from the due date of payment.
- 14.3 If any item or part of an item in an invoice submitted by the Service Provider is disputed by the Employer, the latter shall, before the due date of payment, give notice thereof with reasons to the Service Provider, but shall not delay payment of the balance of the invoice. Clause 14.2 shall apply to disputed amounts which are finally determined to be payable to the Service Provider.
- 14.4 In respect of Services charged for on a time basis and all other reimbursable expenses the Service Provider shall maintain records in support of such charges and expenses for a period of six months after the completion or termination of the Contract. Within this period the Employer may, on not less than 14 days' notice, require that a reputable and independent firm of accountants, nominated by him at his expense, audit any claims made by the Service Provider for time charges and expenses by attending during normal working hours at the office where the records are maintained.
- 14.5 *All accounts presented for payment shall be according to the Employers prescribed format with proof of ITIS data capture and shall be submitted to the Employer electronically and when required, delivered in hard copy to the Employer's relevant regional office.*
- 14.6 *Payments due shall be subject to the deduction of retention monies as stated in the Contract Data. The retention monies so deducted shall be released in accordance with the phases and conditions stated in the Contract Data.*
- 14.7 *If applicable, Contract Price Adjustment will be paid according to the method stated in the Contract Data.*

C1.2.2 CONTRACT DATA: INFORMATION PROVIDED BY THE EMPLOYER

Clause No Contract Data

- 1 The Employer is the South African National Roads Agency SOC Limited (SANRAL)
- The Employer's domicilium citandi et executandi (permanent physical business address) is:
- 48 Tambotie Avenue
VAL DE GRACE, 0184
- The authorised and designated representative of the Employer is:
- The Regional Manager
Mr Dumisani Nkabinde
Eastern Region
Tel: No.: (033) 392 8100
Fax No.: n/a
E-mail: nkabinded@sanral.co.za
- 3.4 The address for receipt of communications is:
- Tel: No.:(033.) 3928133
Fax No.: n/a
E-mail.
- Address:
The South African National Roads Agency SOC Ltd
South African National Road Agency SOC Limited
58 Van Eck Place,
Mkondeni,
Pietermaritzburg,
3201.
- 3.5 The project is Consulting Engineering Services for Consulting Engineering Services for the Design and Installation of Solar Photovoltaics (PV) Hybrid System on Toll Plaza Eastern Region
- The location for the performance of the Project is KwaZulu Natal and Free State.
- 3.6 The Service Provider may only release public or media statements or publish material related to the Services or Project subject to the approval of the Employer.
- 3.11.1 The penalty payable for poor performance will be applied over the full-time duration of the Contract. Penalty charges shall be as follows:
- a) Failure to meet milestone dates in the Project programme = R2 000.00/day (excl. VAT) subject to a maximum of 10% of the Contract Value.
 - b) Failure to capture structures inventory and condition updates onto ITIS before issue of Taking-Over-Certificate (TOC) = R5000.00/structure (bridges and major culverts) per week or part thereof subject to a maximum of R50 000.00 (excl. VAT) per structure.
 - c) Failure to disclose Sub-contractors = up to 10% of the Contract value.
 - d) Failure to meet the tendered target of work for Targeted Enterprises = 100% of the value by which the cumulative value of payments to the Targeted Enterprises fails to meet the tendered percentage.
- 3.14 The programme shall be submitted within 14 days of the award of the Contract.
- 5.1.7(a) It is encouraged that Local Targeted Enterprises from the KwaZulu Natal and Free State Province. must participate in a minimum of 1/3 (one third) of the specified percentage of the Contract Price (excluding provisional and prime cost sums and the respective mark-up but including provision for site supervision staff and the respective mark-up.

5.4

The Service Provider is required to provide the Service with all reasonable care, diligence and skill in accordance with generally accepted professional techniques and standards.

The Service Provider is required to provide the following insurances:

1. Insurance against Professional indemnity
Cover is: R3 million without a limit on the number of claims (The limit of liability is only provided to cover the Employer's damages and does not allow for the Service Provider's costs for defending any claim.)

<i>Estimated Works Contract Value</i>	<i>Estimated Consultant % fee portion only</i>	<i>Estimated maximum Consultant % fee Amount</i>	<i>Proposed max PI required</i>
<i>R0 up to R300 mil</i>	<i>6%</i>	<i>R18 000 000</i>	<i>R20 000 000</i>
<i>Above R300 mil up to R500 mil</i>	<i>5%</i>	<i>R25 000 000</i>	<i>R25 000 000</i>
<i>Above R500 mil up to R1 bil</i>	<i>4%</i>	<i>R40 000 000</i>	<i>R40 000 000</i>
<i>Above R1 bil up to R2 bil</i>	<i>3.5%</i>	<i>R70 000 000</i>	<i>R70 000 000</i>

Period of cover: Structures – 25 years: all other instances – 10 years

2. Insurance against general public liability
Cover is: R3 million
Period of cover: Structures – 25 years: all other instances – 10 years
3. Third Party Liability
Cover is: R3 million

<i>Estimated Works Contract Value</i>	<i>Estimated Consultant % fee portion only</i>	<i>Estimated maximum Consultant % fee Amount</i>	<i>Proposed max Third Party liability required</i>
<i>R0 up to R300 mil</i>	<i>6%</i>	<i>R18 000 000</i>	<i>R20 000 000</i>
<i>Above R300 mil up to R500 mil</i>	<i>5%</i>	<i>R25 000 000</i>	<i>R25 000 000</i>
<i>Above R500 mil up to R1 bil</i>	<i>4%</i>	<i>R40 000 000</i>	<i>R40 000 000</i>
<i>Above R1 bil up to R2 bil</i>	<i>3.5%</i>	<i>R70 000 000</i>	<i>R70 000 000</i>

Period of cover: Duration of contract only.

5.5

The Service Provider is required to obtain the Employer's prior approval in writing before taking any of the following actions:

1. Appointing Key Personnel not listed by name in the Contract Data.
2. Appointing sub-contractors for the performance of any part of the Service.
3. Expending any Prime Cost and/or Provisional Sum in the Contract or Works Contract.
4. Authorising any work under a Variation (Works Authorisation) for the Works Contract.
5. Authorising any work outside the contract limits.
6. Over-expenditure on the Works Contract.
7. Changing the scope of work for the Works Contract.
8. Acceptance of sub-standard work and/or reduced payments under the Works Contract.
9. All requirements in the relevant documents listed in Clause C3.1.6.
10. Making statements to the media regarding the project.

5.9

The provision of a Performance Security will not be required under this Contract.

The Performance Guarantee must be provided within 14 days of written acceptance by the Employer of the tender offer. The amount of the Performance Guarantee is 5% of the accepted tender sum for the design portion of the contract (including VAT).

7.2

The Key Persons required for this project are:

Project Leader
:

Project Leader (Electrical /Solar background)
Contract Engineer (Electrical /Solar background)
Design Specialist Solar (Electrical)

The additional design specialists and assistants to the Project Leader and Design Specialists other than Key Persons for this project are:

- Design Specialist (Pavement and Materials Engineer)
- Design Specialist (Structural Engineer)
- Design Specialist (Geometric Engineer)
- Design Specialist (Traffic Engineer)
- Design Specialist (Electronic Engineer)
- Design Specialist (Computer Engineer)
- Design Specialist (any other type)
- Assistant Contract Engineer
- Assistant Project Leader
- Assistant Design Specialist

The working hours and holiday for site staff are:

- Site working hours
- Annual leave shall be taken during the recognized construction industry shutdown period.

8.1 The effective date of the contract shall be the date of the Form of Acceptance.

The time to commence the performance of the Services is 8 calendar days after the date that the Contract becomes effective.

8.2 The Contract is concluded on the date when the Service Provider has completed all deliverables in accordance with the Scope of Work.

9.1 Copyright of documents prepared for the Project shall be vested with the Employer.

11.2 The Service Provider shall not sub-contract more than 25% of the tendered contract value (including value of work allocated to Targeted Enterprise(s) but excluding any services specified in the Scope of Works to be procured under a Provisional Sum through the Employer's Supply Chain Procurement process) to any other enterprise that does not have an equal or higher B-BBEE status level, unless the intended sub-contractor(s) is an Exempted Micro Enterprise that has the capability and ability to execute the sub-contract.

The Targeted Enterprise(s) shall not be allowed to sub-contract any work that forms part of the tendered participation percentage without the Employer's approval.

All Targeted Enterprise(s)/ subcontractor(s) shall be registered on the National Treasury's Central Supplier Database (CSD)

The Service Provider shall disclose all subcontracting arrangements. If the Service Provider fails to disclose, he shall be given 14 days to make representation as to why:

- (i) the contract shall not be terminated;
- (ii) the Service Provider shall not be penalised up to 10% of the value of the contract.

12. Interim settlement of disputes is to be by mediation.

Final settlement is by litigation.

In the event that the parties fail to agree on a mediator, the mediator is to be nominated by the President of the South African Institution of Civil Engineering.

13.4 Neither the Employer nor the Service Provider is liable for any loss or damage resulting from any occurrence unless a claim is formally made within 36 months from the date of termination or completion of the Contract.

13.5 The maximum amount of compensation payable by either Party to the other in respect of liability under the Contract is limited to R 3 million

- 14.6 (a) Retention monies shall be 10% of the value of completed works up to a maximum of R50 000.00 (excluding VAT). Such retention monies shall be released by the Employer as follows:
1. 60% on receipt of approved draft Contract Report and As-built material records and drawings within 3 (three) months of issue of the Taking-over Certificates of the Works Contract.
 2. 40% on receipt of approved final copies of the above within 1 (one) month of the issue of the Performance Certificate for the Works Contract. **(For package 1)**

- 14.6 (b) Retention monies shall be 10% of the value of completed works up to a maximum of R150 000.00 (excluding VAT). Such retention monies shall be released by the Employer as follows:
3. 60% on receipt of approved draft Contract Report and As-built material records and drawings within 3 (three) months of issue of the Taking-over Certificates of the Works Contract.
 4. 40% on receipt of approved final copies of the above within 1 (one) month of the issue of the Performance Certificate for the Works Contract. **(Package 2, and 4)**

- 14.7 Contract Price Adjustment: refer to pricing instructions in clause C2.1.6 of the pricing schedule.

Base date shall be the date 28 days prior to the latest date for submission of tenders.

C1.2.3 CONTRACT DATA: INFORMATION PROVIDED BY THE TENDERER N.002-220-2022/3 RF PACKAGE 1
A: CONTACT DETAIL

The Service Provider is

Address:

Telephone:

Facsimile:

The authorised and designated representative of the Service Provider is:

Name:

The **postal address** for receipt of communications is:

.....

Telephone:

Facsimile:

E-mail Address:

B: KEY PERSONS

Key Persons	Name	Indicate whether permanent or not permanent *
Project Leader		
Contract Engineer		
Design Specialist: Electrical		

* Attach letter confirming permanent or contract employment/signed letter of consent.

C. SUB-CONTRACTING TO TARGETED ENTERPRISES (Refer to Form B7)

The amount of work expressed as a percentage of the Contract Price (excluding provisional and prime cost sums and the respective tendered mark-up (if any), but including provision made for site supervision staff (payment items 3.7.4(a) and (b)) that will be undertaken by a Targeted Enterprise(s) selected by the Service Provider shall be%*.

* **Note to tenderer:** insert percentage as tendered in Form B7.

D: INFORMATION REQUIRED FOR THE PUBLICATION OF AWARD AS PER NATIONAL TREASURY NOTE

Name of Partners, Members or Directors	Appointment Date	Designation	Professional Registration Number

C1.2.3 CONTRACT DATA: INFORMATION PROVIDED BY THE TENDERER N002-269-2020/1PACKAGE 2

A: CONTACT DETAIL

The Service Provider is

Address:

Telephone:

Facsimile:

The authorised and designated representative of the Service Provider is:

Name:

The **postal address** for receipt of communications is:

.....

Telephone:

Facsimile:

E-mail Address:

B: KEY PERSONS

Key Persons	Name	Indicate whether permanent or not permanent *
Project Leader		
Contract Engineer		
Design Specialist: Electrical		

* Attach letter confirming permanent or contract employment/signed letter of consent.

C. SUB-CONTRACTING TO TARGETED ENTERPRISES (Refer to Form B7)

The amount of work expressed as a percentage of the Contract Price (excluding provisional and prime cost sums and the respective tendered mark-up (if any), but including provision made for site supervision staff (payment items 3.7.4(a) and (b)) that will be undertaken by a Targeted Enterprise(s) selected by the Service Provider shall be%*.

* **Note to tenderer: insert percentage as tendered in Form B7.**

D: INFORMATION REQUIRED FOR THE PUBLICATION OF AWARD AS PER NATIONAL TREASURY NOTE

Name of Partners, Members or Directors	Appointment Date	Designation	Professional Registration Number

C1.2.3 CONTRACT DATA: INFORMATION PROVIDED BY THE TENDERER N001-158-2020/1 PACKAGE 4

A: CONTACT DETAIL

The Service Provider is

Address:

Telephone:

Facsimile:

The authorised and designated representative of the Service Provider is:

Name:

The **postal address** for receipt of communications is:

.....

Telephone:

Facsimile:

E-mail Address:

B: KEY PERSONS

Key Persons	Name	Indicate whether permanent or not permanent *
Project Leader		
Contract Engineer		
Design Specialist: Electrical		

* Attach letter confirming permanent or contract employment/signed letter of consent.

C. SUB-CONTRACTING TO TARGETED ENTERPRISES (Refer to Form B7)

The amount of work expressed as a percentage of the Contract Price (excluding provisional and prime cost sums and the respective tendered mark-up (if any), but including provision made for site supervision staff (payment items 3.7.4(a) and (b)) that will be undertaken by a Targeted Enterprise(s) selected by the Service Provider shall be%*.

* **Note to tenderer:** insert percentage as tendered in Form B7.

D: INFORMATION REQUIRED FOR THE PUBLICATION OF AWARD AS PER NATIONAL TREASURY NOTE

Name of Partners, Members or Directors	Appointment Date	Designation	Professional Registration Number

C1.3 OTHER STANDARD FORMS

C1.3.1 FORM OF GUARANTEE

Note to tenderer:
This proforma guarantee is included for information purposes only. Where required in terms of the Contract, a separate form of Guarantee will be issued to the successful tenderer for completion and signature

TO: The South African National Roads Agency SOC Limited
PO Box 415
Pretoria
0001

CONTRACT SANRAL N.....

1. I/We, the undersigned,
- and
- in our capacity as
- and
- and as such duly authorised to represent:
-
-
- (hereinafter referred to as “the Guarantor”) (in the case of a company a Resolution to be attached) do hereby hold at your disposal the amount of
- (R.....) (the “guaranteed amount”) for the due fulfilment by (*insert the name of Service Provider*) (hereinafter referred to as “the Service Provider”) of its obligations to The South African National Roads Agency SOC Limited (hereinafter referred to as “SANRAL”) in terms of the above stated contract between the Service Provider and SANRAL.
2. We hereby renounce the benefits of the exceptions *non numeratae pecuniae, non causa debiti, excussionis* and *divisionis*, the meanings and effect whereof we declare ourselves to be fully conversant.
5. We undertake and agree to pay to SANRAL the said guaranteed amount or such portion as may be demanded on receipt of a written demand from SANRAL, which demand may be made by SANRAL, if in your opinion and at your sole discretion, the said Service Provider fails and/or neglects to commence the work as prescribed in the contract or if he fails and/or neglects to proceed therewith or if, for any reason, he fails and/or neglects to complete the services in accordance with the condition of contract, or if he fails or neglects to refund to SANRAL any amount found to be due and payable to SANRAL, or if his estate is sequestrated or if he surrenders his estate in terms of the Insolvency Law in force within the Republic of South Africa.
4. Subject to the above and without in anyway detracting from your rights to adopt any of the procedures set out in the contract, the said demand can be made by you at any stage.
5. The said guaranteed amount or such portion as may be demanded may be retained by SANRAL on condition that after completion of the service as stipulated in the contract, SANRAL shall account to the Guarantor showing how this amount has been utilised and refund to the Guarantor any balance due.
6. This guarantee is neither negotiable nor transferable and
- (a) must be surrendered to us at the time when SANRAL accounts to the Guarantor in terms of clause 5 above, or

- (b) shall lapse upon the issue of the Taking-Over Certificate for the construction Works of the project, and
- (c) shall not be interpreted as extending the Guarantor's liability to anything more than payment of the amount guaranteed.

7. This guarantee shall be governed by South African Law and subject to the jurisdiction of South African Courts.

THUS DONE AND SIGNED AT ON THIS DAY OF 20

GUARANTOR:

NAME (IN CAPITALS)

AS WITNESSES: 1 2

NAMES (IN CAPITALS): 1 2

ADDRESSES: 1 2

.....
.....

C1.3.2 AGREEMENT IN TERMS OF THE OCCUPATIONAL HEALTH AND SAFETY ACT 1993 (ACT NO 85 OF 1993) AND CONSTRUCTION REGULATIONS 2014

This AGREEMENT made at

on this the day of in the year

between THE SOUTH AFRICAN NATIONAL ROADS AGENCY SOC LIMITED (hereinafter called "the Employer") on the one part, herein represented by Mr Dumisani Nkabinde in his capacity as Regional Manager and delegate of the Employer in terms of the Employer's standard powers of delegation pursuant to the provisions of Act No. 7 of 1998, and

(hereinafter called "the Mandatary") on the other part, herein represented by

.....

in his capacity as

WHEREAS the Employer is desirous that certain works be designed, viz CONTRACT SANRAL:

..... for

.....

and has accepted a tender by the Mandatary for the design and construction supervision of such works and has appointed the Mandatary in terms of Regulation 5(5) of the Construction Regulations 2014, and whereas the Employer and the Mandatary have agreed to certain arrangements and procedures to be followed in order to ensure compliance by the Mandatary with the provisions of the Occupational Health and Safety Act 1993 (Act 85 of 1993);

NOW THEREFORE THIS AGREEMENT WITNESSETH AS FOLLOWS:

1. The Mandatary shall execute the work in accordance with the contract documents pertaining to this contract.
2. This Agreement shall hold good from its commencement date, to either:
 - a) the date of the construction contract Performance Certificate issued in terms of sub-clause 11.9 of the Conditions of Contract for Construction for Building and Engineering Works designed by the Employer (1999) published by Federation Internationale des Ingenieurs-Conseils (FIDIC), as contained in Volume 1 of the contract documents pertaining to this contract, or
 - b) the date of termination of this contract in terms of Clause 8 of the CIDB's Standard Conditions of Contract for Professional Services.
3. The Mandatary declares himself to be conversant with the following:
 - a) All the requirements, regulations and standards of the Occupational Health and Safety Act (Act 85 of 1993), hereinafter referred to as "The Act", together with its amendments and with special reference to the following Sections of The Act.
 - i) Section 8: General duties of employers to their employees.
 - ii) Section 9: General duties of employers and self-employed persons to persons other than employees.
 - iii) Section 37: Acts or omissions by employees or mandataries and
 - iv) Sub-section 37(2) relating to the purpose and meaning of this Agreement.
 - b) The procedures and safety rules of the Employer as pertaining to the Mandatary and to all his sub-Service Providers.
4. In addition to the requirements of the agreed contract, the Mandatary further agrees to strictly adhere to his duties and responsibilities as set out in Regulation 6 of the Construction Regulations 2014.

- 5. The Mandatary is responsible for the compliance with the Act by all his sub-Service Providers, whether or not nominated and/or approved by the Employer.
- 6. The Mandatary warrants that all his and his sub-Service Provider's' employees are covered in terms of the Compensation for Occupational Injuries and Diseases Act 1993, which cover shall remain in force whilst any such employees are present on site. A letter of good standing from the Compensation Commissioner to this effect must be produced to the Employer upon signature of the agreement.
- 7. The Mandatary undertakes to ensure that he and/or his sub-Service Providers and/or their respective employees will at all times comply with the following conditions:
 - a) The Mandatary shall assume the responsibility in terms of Section 16.1 of The Act. The Mandatary shall not delegate any duty in terms of Section 16.2 of The Act without the prior written approval of the Employer. If the Mandatary obtains such approval and delegates any duty in terms of section 16.2 a copy of such written delegation shall immediately be forwarded to the Employer.
 - b) All incidents referred to in Section 24 of The Act shall be reported by the Mandatary to the Department of Labour as well as to the Employer. The Employer will further be provided with copies of all written documentation relating to any incident.
 - c) The Employer hereby obtains an interest in the issue of any formal enquiry conducted in terms of section 32 of The Act into any incident involving the Mandatary and/or his employees and/or its sub-Service Providers.

In witness thereof the parties hereto have set their signatures hereon in the presence of the subscribing witnesses:

SIGNED FOR AND ON BEHALF OF EMPLOYER:

WITNESS 1:

NAME (IN CAPITALS)

WITNESS 2:

NAME (IN CAPITALS)

SIGNED FOR AND ON BEHALF OF THE MANDATARY

WITNESS 1:

NAME (IN CAPITALS):

WITNESS 2:

NAME (IN CAPITALS)



**THE SOUTH AFRICAN NATIONAL
ROADS AGENCY SOC LIMITED**

**CONTRACT SANRAL NRA N.002-220-2022/3 PACKAGE 1
CONTRACT SANRAL NRA N002-269-2020/1 PACKAGE 2
CONTRACT SANRAL NRA N001-158-2020/1 PACKAGE 4**

**FOR CONSULTING ENGINEERING SERVICES FOR
CONSULTING ENGINEERING SERVICES FOR DESIGN
AND INSTALLATION OF SOLAR PV HYBRID SYSTEM ON
TOLL PLAZA EASTERN REGION N1SOUTH, N2N, N3 AND
N2SOUTH ON NATIONAL ROUTE**

**BASE DATE
OCTOBER 2023**

**TENDER DOCUMENT
VOLUME 1
BOOK 3 OF 3**

**CHIEF EXECUTIVE OFFICER
SOUTH AFRICAN NATIONAL ROADS AGENCY SOC LIMITED
48 TAMBOTIE AVENUE
VAL DE GRACE
PRETORIA
0184**

NAME OF TENDERER:

Set sequential number



THE SOUTH AFRICAN NATIONAL ROADS AGENCY SOC LIMITED

CONTRACT SANRAL NRA:

N.002-220-2022/3 RF N2S PACKAGE 1
N.002-269-2020/1 RF N2N PACKAGE 2
N.001-158-2020/1 RF N1 S PACKAGE 4

FOR CONSULTING ENGINEERING SERVICES FOR THE DESIGN AND INSTALLATION OF SOLAR PHOTOVOLTAICS (PV) HYBRID SYSTEM ON TOLL PLAZA EASTERN REGION

ON NATIONAL ROUTE

THIS DOCUMENT COMPILED BY:

The Regional Manager Eastern Region)

The South African National Roads Agency SOC Ltd
58 van Eck Place,
Mkondeni,
Pietermaritzburg,
KwaZulu-Natal, 3200,
South Africa

Tel: (033) 392 8100 Fax: (033) 386 3365

TABLE OF CONTENTS	PAGE
 BOOK 3 OF 3	
PART C2: PRICING DATA	C2-1
PART C3: SCOPE OF WORK.....	C3-1
PART C4: SITE INFORMATION	C3-87
PART C5: ANNEXURES	C3-165

PART C2: PRICING DATA

PART C2: PRICING DATA

TABLE OF CONTENTS		PAGE
C2.1	PRICING INSTRUCTIONS	C2-3
C2.2	PRICING SCHEDULE (Incorporating SBD3)	C2-5
C2.3	SUMMARY OF PRICING SCHEDULE	C2-6
C2.4	KEY PERSONS FOR THIS PROJECT & SUMMARY OF NORMALISED HOURS TENDERED	C2-11
FORM D1:	TENDERER'S B-BBEE VERIFICATION CERTIFICATE (Incorporating SBD6.1)	C2-12

C2.1 PRICING INSTRUCTIONS

C2.1.1 For the purposes of this Pricing Schedule, the following words shall have the meanings hereby assigned to them.

Unit:	The unit of measurement for each item of work as defined in the Scope of Works.
Quantity:	The number of units of work for each item as provided by the Employer or as tendered by the Service Provider.
Rate:	The payment per unit of work for which a rate has been provided by the Employer or for which the Service Provider tenders to do the work.
Amount:	The product of the quantity and the rate tendered for an item.
Lump Sum:	An amount tendered for an item, the extent of which is described in the Pricing Schedule, the Scope of Work or elsewhere, but of which the quantity of work is not measured in units.
Provisional Sum:	An amount allowed for in the Pricing Schedule, for which the quantity of work is not known.
Prime Cost:	Is a specific type of Provisional Sum where payment is made on the production of invoices showing the cost price of the implementation or installation of the service required. Services rendered in this manner carry a cost for which a rate or a lump sum is offered at tender stage to cover all the tenderer's handling, supervision and liability costs in providing the item or services.

C2.1.2 The quantities provided by the Employer in the Pricing Schedule are only approximate quantities. The quantities of work finally accepted and certified for payment, and not the quantities given in the Pricing Schedule, will be used to determine payments to the Service Provider.

The validity of the Contract shall in no way be affected by differences between the quantities in the Pricing Schedule and the quantities finally certified for payment. Work is valued at the rates or lump sums tendered.

C2.1.3 Rates and lump sums shall include full compensation for overheads, profits, incidentals, tax (other than VAT), etc., and for the completed items of work as specified in the Scope of Works and Contract Data and for all the risks, obligations and responsibilities specified in the General Conditions of Contract, Particular or Special Conditions of Contract, except in so far as the quantities given in the Pricing Schedule are only approximate.

C2.1.4 The tenderer shall fill in a quantity or a rate or a lump sum for each item where provision is made. Items against which no rate or lump sum has been entered in the tender will not be paid for when the work is executed, as payment for such work will be regarded as being covered by other rates or lump sums in the pricing schedule.

The tenderer shall fill in a rate against all items where the words "rate only" appears in the amount column. Although no work is foreseen under such item and no quantities are consequently given in the quantity column, the tendered rate shall apply should work under this item actually be required. Tenders should note the provisions of clause C2.1.10 of this preamble.

The tendered lump sums and rates shall be valid irrespective of any change in the quantities during the execution of the contract.

C2.1.5 The short descriptions of the payment items in the Pricing Schedule are only given to identify the items and to provide specific details. Reference shall, *inter alia*, be made to the Contract Data, General Conditions of Contract and Particular/Special Conditions of Contract and Scope of Works for more detailed information regarding the extent of work entailed under each item.

C2.1.6 Where so indicated under measurement and payment, prices or rates will be subject to adjustment for escalation as provided for below:

- The prices or rates shall be fixed for the first 12-month period determined from the tender base date and no change during this period will be allowed for escalation.

- On the 12-month anniversary date of the Contract base date the rates or sums shall be adjusted by the 12-month year on year CPI index (as published in the monthly bulletin PO141. of Statistics South Africa under table B) and fixed at this value for the following 12-month period. Subsequent 12-month periods shall be dealt with on the same basis.
- Adjustment of lump sum prices for escalation shall only be applicable to that portion of the relevant Service which is incomplete at the end of the 12-month anniversary date and shall not be applicable to any progress payments already claimed.

Adjustment for escalation shall only be applicable for services or portions thereof, that are still within the prescribed programme and any approved extensions of time.

C2.1.7 Interim payments for lump sum payment items may be permitted. Such interim payments shall however be limited to proven progress achieved for that particular service deliverable. The sum of any progress payments made under a particular lump sum payment item shall be deducted prior to calculating any adjustments for escalation as described in clause C2.1.6 above.

C2.1.8 Provisional and Prime Cost Sums: Each Sum shall only be used, in whole or in part, in accordance with the Employer's instructions and the Contract Price shall be adjusted accordingly. The total sum paid to the Service Provider shall include only such amounts, for the work, supplies or services to which the Sum relates, as the Employer shall have instructed.

For each Sum, the Employer may instruct plant, materials or services to be procured by the Service Provider in accordance with the Employer's policies, and for which there shall be included in the Contract Price:

- The actual amounts paid (or due to be paid) by the Service Provider under the Sum, and
- An item for compilation and printing of procurement documentation, quotation/tender process and evaluation, and all overhead charges and profit, tendered in the Pricing Schedule. Provided that for Prime Cost Sums only, where a percentage mark-up or lump sum mark-up is tendered, which shall exclude profit.

The Service Provider shall produce all quotations, invoices, vouchers and accounts or receipts in substantiation of any claim under a Sum.

Any percentage adjustment or lump sum mark-up against the Sum for handling fee, profits, etc. shall not be negative.

C2.1.9. Subject to the conditions stated in Clause C2.1.10 below, the rates and lump sums filled in by the tenderer in the pricing schedule shall be final and binding with regard to submitting the tender and may not be adjusted should there be any mistakes in the extensions thereof and in the total sums appearing in the tender. Should there be any discrepancies between the tender sum and the correctly extended and totalled pricing schedule, the rates and the lump sums will be regarded as being correct, and the Employer shall have the right to make adjustments to the tender sum to reconcile the tender sum with the total of the pricing schedule. In such an event the tenderer will be consulted but, failing agreement between the parties, the decision of the Employer shall be final and binding. Adjustment of the tender sum will take place prior to the signing of the contract. In their own interest tenderers must make doubly sure of the correctness of their tendered rates and lump sums, the extensions and the tender sum.

C2.1.10 A tender shall be deemed non-responsive if the unit rates or lump sums for some of the items in the Pricing Schedule are, in the opinion of the Employer, unreasonable or out of proportion, and if the tenderer fails, within a period of seven (7) days of having been notified in writing by the Employer to adjust the unit rates or lump sums for such items, to make such adjustments.

C2.1.11 All rates and sums of money quoted in the Pricing Schedule shall be in South African Rand and whole cents

C2.1.12 The item numbers appearing in the Pricing Schedule refer to the corresponding item numbers in the Scope of Work.

C2.2 PRICING SCHEDULE (Incorporating SBD3): N.002-220-2022/3 RF PACKAGE 1 (N 2SOUTH TOLL PLAZAS)

Note to tenderer:

The tenderer will be declared non-responsive if:

- **A signed Form of Offer is submitted with an incomplete Pricing Schedule.**
- **A signed Form of Offer is submitted without a Pricing Schedule, but only the Summary of Pricing Schedule submitted.**

Refer to EXCEL file
provided

C2.3 SUMMARY OF PRICING SCHEDULE: N.002-220-2022/3 RF PACKAGE 1

3.2	Project Assessment Stage	R.....
3.3	Investigations for Design Development	R.....
3.4	Design Development Stage	R.....
3.5	Tender Documentation	R.....
3.6	Clarification Meeting, Tender Period & Tender Evaluation	R.....
3.7	Administration & Monitoring of the Works Contract	R.....
3.8	Additional Duties, Special Services & Specialist Advice	R.....
3.9	Quality Control: Works Contract	R.....
3.10	Close Out	R.....

SUB-TOTAL	R.....
PLUS: VAT (15%)	R.....

TENDER SUM CARRIED FORWARD TO FORM OF OFFER (C1.1.1) R.....

SIGNED BY TENDERER:

C2.2 PRICING SCHEDULE (Incorporating SBD3): N002-269-2020/1 RF PACKAGE 2 (N2 NORTH TOLL PLAZAS)

Note to tenderer:

The tenderer will be declared non-responsive if:

- **A signed Form of Offer is submitted with an incomplete Pricing Schedule.**
- **A signed Form of Offer is submitted without a Pricing Schedule, but only the Summary of Pricing Schedule submitted.**

Refer to EXCEL file
provided

C2.3

SUMMARY OF PRICING SCHEDULE: N002-269-2020/1 RF PACKAGE 2 (N2 NORTH TOLL PLAZAS)

3.2	Project Assessment Stage	R.....
3.3	Investigations for Design Development	R.....
3.4	Design Development Stage	R.....
3.5	Tender Documentation	R.....
3.6	Clarification Meeting, Tender Period & Tender Evaluation	R.....
3.7	Administration & Monitoring of the Works Contract	R.....
3.8	Additional Duties, Special Services & Specialist Advice	R.....
3.9	Quality Control: Works Contract	R.....
3.10	Close Out	R.....

SUB-TOTAL	R.....
PLUS: VAT (15%)	R.....

TENDER SUM CARRIED FORWARD TO FORM OF OFFER (C1.1.1)	R.....
--	--------

SIGNED BY TENDERER:

C2.2 PRICING SCHEDULE (Incorporating SBD3): N001-158-2020/1 RF PACKAGE 4 (N 1 SOUTH TOLL PLAZAS)

Note to tenderer:

The tenderer will be declared non-responsive if:

- **A signed Form of Offer is submitted with an incomplete Pricing Schedule.**
- **A signed Form of Offer is submitted without a Pricing Schedule, but only the Summary of Pricing Schedule submitted.**

**Refer to EXCEL file
provided**

C2.3 SUMMARY OF PRICING SCHEDULE: N001-158-2020/1 RF PACKAGE 4 N 1 SOUTH TOLL PLAZAS)

3.2	Project Assessment Stage	R.....
3.3	Investigations for Design Development	R.....
3.4	Design Development Stage	R.....
3.5	Tender Documentation	R.....
3.6	Clarification Meeting, Tender Period & Tender Evaluation	R.....
3.7	Administration & Monitoring of the Works Contract	R.....
3.8	Additional Duties, Special Services & Specialist Advice	R.....
3.9	Quality Control: Works Contract	R.....
3.10	Close Out	R.....

SUB-TOTAL	R.....
PLUS: VAT (15%)	R.....

TENDER SUM CARRIED FORWARD TO FORM OF OFFER (C1.1.1) R.....

SIGNED BY TENDERER:

C2.4 KEY PERSONS FOR THIS PROJECT & SUMMARY OF NORMALISED HOURS TENDERED

Refer to EXCEL file
provided

SIGNED BY TENDERER:

FORM D1: TENDERER'S B-BBEE VERIFICATION CERTIFICATE (Incorporating SBD6.1)) AND PREFERENCE POINTS CLAIM FORM

Notes to Tenderer:

1. The tenderer shall attach to this form a valid copy of the B-BBEE Verification Certificate issued in accordance with:
 - the amended Construction Sector Codes published in Notice 931 of 2017 of Government Gazette No 41287 on 1 December 2017 by the Department of Trade, Industry and Competition.
 - if the Measured Entity operates in more than one sector or sub-sector (e.g. Contractor or BEP) the scorecard for the sector or sub-sector in which the majority of its core activities (measured in terms of Annual Revenue) are located will be acceptable.
2. The certificate shall:
 - have been issued by a Verification Agency accredited by the South African National Accreditation System (SANAS); or
 - be in the form of a sworn affidavit (accompanied by a financial statement or management account on the latest financial year) or a certificate issued by the Companies and Intellectual Property Commission in the case of an Exempted Micro Enterprise (EME) with a total annual revenue of less than R1.8 million if issued in accordance with the amended Construction Sector Codes published in Notice 931 of 2017 of Government Gazette No 41287 on 1 December 2017 by the Department of Trade, Industry and Competition; and
 - be valid at the tender closing date; and
 - have a date of issue less than 12 (twelve) months prior to the tender closing date (see Tender Data C.2.15).
3. In the event of an un-incorporated Joint Venture (JV), a valid project specific (must contain a SANRAL contract number) consolidated B-BBEE Verification Certificate in the name of the JV shall be attached.
4. The attached Verification Certificate and the associated Assessment Report shall comply with the requirements of Tender Data, Clause C.3.11 and shall identify:
 - (a) The name and domicilium citandi et executandi of the tenderer.
 - (b) The registration and VAT number of the tenderer.
 - (c) The dates of granting of the B-BBEE score and the period of validity.
 - (d) The expiry date of the Verification Certificate.
 - (e) A unique identification number.
 - (f) The standard and/or normative document, including the issue and/or revision used to evaluate the tenderer.
 - (g) The name and/or mark/logo of the B-BBEE Verification Agency.
 - (h) The scorecard (GENERIC, QSE, Exempt) against which the tenderer has been measured.
 - (i) The B-BBEE status level.
 - (j) The South African National Accreditation System (SANAS) logo on the Verification Certificate once verification agencies have been accredited.
 - (k) The B-BBEE procurement recognition level.
 - (l) The score achieved per B-BBEE element.
 - (m) The % black shareholding.
 - (n) The % black women shareholding.
 - (o) The % black persons with disabilities shareholding.
 - (p) The % black youth shareholding.
 - (q) the % black people living in rural or under-developed areas or townships shareholding.
 - (r) The % black military veterans shareholding.
 - (s) The value added status of the tenderer.
5. The Employer will not be responsible to acquire data that it needs for its own reporting systems and which may not form part of a Verification Agency's standard certificate format. The tenderer, at its own cost, must acquire the specified data listed in 3 above from its selected Verification Agency and have it recorded on the certificate. Alternatively, such missing data must be supplied separately, but certified as correct by the same Verification Agency and also attached to this form.
6. The tenderer will be declared non-responsive if:
 - a) The B-BBEE certificate is not submitted or submitted B-BBEE certificate that has expired or is not valid; or
 - b) The tenderer submits a B-BBEE certificated that does not comply with requirements (e.g. not SANAS); or
 - c) The tenderer submits the Scorecard assessment report only; or

- d) In a case of a Joint Venture, the tenderer submits an unincorporated consolidated Joint Venture B-BBEE certificate which is not project specific; or
- e) In a case of a Joint Venture, the tenderer submits an unincorporated consolidated Joint Venture B-BBEE certificate does not have a contract description and/or a tender number; or
- f) A tenderer only submits 1 (one) B-BBEE certificate, where multiple tenders were issued by SANRAL; or
- g) An EME (not start-up) submits a Sworn Affidavit with total revenue above R1.8 million instead of a B-BBEE certificate; or
- h) A QSE submits a Sworn Affidavit instead of a B-BBEE certificate.
- i) The Sworn Affidavit is not valid. A valid Sworn Affidavit must contain the following:
 - i. Name/s of deponent as they appear in the identity document and the identity number.
 - ii. Designation of the deponent as either the director, owner or member must be indicated in order to know that person is duly authorised to depose of an affidavit.
 - iii. Name of enterprise as per enterprise registration documents issued by the CIPC, where applicable, and enterprise business address.
 - iv. Percentage black ownership, black female ownership and whether they fall within a designated group.
 - v. Indicate total revenue for the year under review and whether it is based on audited financial statements or management accounts.
 - vi. Financial year-end (day, month and year) as per the enterprise's registration documents, which was used to determine the total revenue.
 - vii. B-BBEE status level. An enterprise can only have 1 (one) status level.
 - viii. Date deponent signed and date of Commissioner of Oath must be the same.
 - ix. Commissioner of Oath cannot be an employee or ex-officio of the enterprise because, a person cannot by law, commission a sworn affidavit in which they have an interest.
- j) A valid BBBEE Certificates shall contain:
 - Name of enterprise as per enterprise registration documents issued by CIPC, and enterprise business address.
 - Value-Added Tax number, where applicable.
 - The B-BBEE Scorecard against which the certificate is issued, indicating all elements and scores achieved for each element. The actual score achieved must be linked to the total points as per the relevant Codes.
 - B-BBEE status with corresponding procurement recognition level.
 - The relevant Codes used to issue the B-BBEE verification certificate.
 - Date of issue and expiry (e.g. 9 June 2018 to 8 June 2019). Where a measured entity was subjected to a re-verification process, due to material change, the B-BBEE Verification Certificate must reflect the initial date of issue, date of re-issue and the initial date of expiry. Re-verification does not extend the lifespan of the B-BBEE Verification Certificate.
 - Financial period which was used to issue the B-BBEE Verification Certificate.

PREFERENCE POINTS CLAIM FORM IN TERMS OF THE PREFERENTIAL PROCUREMENT REGULATIONS 2022 (SBD 6.1)

This preference form must form part of all tenders invited. It contains general information and serves as a claim form for preference points for specific goals.

NB: BEFORE COMPLETING THIS FORM, TENDERERS MUST STUDY THE GENERAL CONDITIONS, DEFINITIONS AND DIRECTIVES APPLICABLE IN RESPECT OF THE TENDER AND PREFERENTIAL PROCUREMENT REGULATIONS, 2022.

1. GENERAL CONDITIONS

- 1.1. The following preference point systems are applicable to invitations to tender:
- k) The 80/20 system for requirements with a Rand value of up to R50 000 000 (all applicable taxes included); and
 - l) The 90/10 system for requirements with a Rand value above R50 000 000 (all applicable taxes included).
- 1.2. **To be completed by the organ of state:**
- a) .
 - b) The applicable preference point system for this tender is the 80/20 preference point system.
 - c) Either the 90/10 or 80/20 preference point system will be applicable in this tender. The lowest/highest acceptable tender will be used to determine the accurate system once tenders are received.
- 1.3. Points for this tender (even in the case of a tender for income-generating contracts) shall be awarded for:
- a) Price; and
 - b) Specific Goals.
- 1.4. **To be completed by the organ of state:**

The maximum points for this tender are allocated as follows:

	POINTS
PRICE	...
SPECIFIC GOALS	...
Total points for Price and Specific Goals	100

- 1.5. Failure on the part of a tenderer to submit proof or documentation required in terms of this tender to claim points for specific goals with the tender, will be interpreted to mean that preference points for specific goals are not claimed.
- 1.6. The organ of state reserves the right to require of a tenderer, either before a tender is adjudicated or at any time subsequently, to substantiate any claim in regard to preferences, in any manner required by the organ or state.

2. DEFINITIONS

- a) **“tender”** means a written offer in the form determined by an organ of state in response to an invitation to provide goods or services through price quotations, competitive tendering process or any other method envisaged in legislation;
- b) **“price”** means an amount of money tendered for goods or services, and includes all applicable taxes less all unconditional discounts;
- c) **“rand value”** means the total estimated value of a contract in Rand, calculated at the time of bid invitation, and includes all applicable taxes;
- d) **“tender for income-generating contracts”** means a written offer in the form determined by an organ of state in response to an invitation for the origination of income-generating contracts

through any method envisaged in legislation that will result in a legal agreement between the organ of state and a third party that produces revenue for the organ of state, and includes, but is not limited to, leasing and disposal of assets and concession contracts, excluding direct sales and disposal of assets through public auctions; and

- e) **“the Act”** means the Preferential Procurement Policy Framework Act, 2000 (Act No. 5 of 2000).

3. FORMULAE FOR PROCUREMENT OF GOODS AND SERVICES

3.1. Points awarded for Price

3.1.1. The 80/20 or 90/10 Preference Point Systems

A maximum of 80 or 90 points is allocated for price on the following basis:

80/20	OR	90/10
$PS = 80 \left(1 - \frac{Pt - Pmin}{Pmin} \right)$		$PS = 90 \left(1 - \frac{Pt - Pmin}{Pmin} \right)$

Where:

Ps	=	Points scored for price of tender under consideration
Pt	=	Price of tender under consideration
Pmin	=	Price of lowest acceptable tender

4. POINTS AWARDED FOR SPECIFIC GOALS

- 4.1. In terms of Regulation 4(2); 5(2); 6(2) and 7(2) of the Preferential Procurement Regulations, preference points must be awarded for specific goals stated in the tender. For the purposes of this tender the tenderer will be allocated points based on the goals stated in table 1 below as may be supported by proof/ documentation stated in the conditions of this tender.
- 4.2. In cases where organs of state intend to use Regulation 3(2) of the Regulations, which states that, if it is unclear whether the 80/20 or 90/10 preference point system applies, an organ of state must, in the tender documents, stipulate in the case of:
- (a) an invitation for tender for income-generating contracts, that either the 80/20 or 90/10 preference point system will apply and that the highest acceptable tender will be used to determine the applicable preference point system; or
 - (b) any other invitation for tender, that either the 80/20 or 90/10 preference point system will apply and that the lowest acceptable tender will be used to determine the applicable preference point system, then the organ of state must indicate the points allocated for specific goals for both the 90/10 and 80/20 preference point system.

Table 1: Specific Goals for the tender and points claimed are indicated per the table below

The specific goals allocated points in terms of this tender	Criteria	Number of points allocated	Number of points allocated	Number of points claimed	Number of points claimed
		(90/10 system)	(80/20 system)	(90/10 system)	(80/20 system)
				<i>(To be completed by the tenderer)</i>	<i>(To be completed by the tenderer)</i>
B-BBEE level scorecard of the tendering entity	B-BBEE Level 1	10.00	20.00		
	B-BBEE Level 2	9.00	18.00		
	B-BBEE Level 3	6.00	14.00		
	B-BBEE Level 4	5.00	12.00		
	B-BBEE Level 5	4.00	8.00		
	B-BBEE Level 6	3.00	6.00		
	B-BBEE Level 7	2.00	4.00		
	B-BBEE Level 8	1.00	2.00		
	Non-compliant contributor	0.00	0.00		

Note to tenderer: The tenderer must indicate how they claim points for each preference point system.

5. DECLARATION WITH REGARD TO COMPANY/FIRM

5.1. Name of company/firm:

5.2. Company registration number:

5.3. Type of company/firm *(Tick applicable box)*

- ☐ Partnership/Joint Venture/Consortium
- ☐ One-person business/sole company
- ☐ Close corporation
- ☐ Public Company
- ☐ Personal Liability Company
- ☐ (Pty) Limited
- ☐ Non-profit Company
- ☐ State Owned Company

5.4. I, the undersigned, who is duly authorised to do so on behalf of the company/firm, certify that the points claimed, based on the specific goals as advised in the tender, qualifies the company/ firm for the preference(s) shown and I acknowledge that:

- i) The information furnished is true and correct;
- ii) The preference points claimed are in accordance with the General Conditions as indicated in paragraph 1 of this form;
- iii) In the event of a contract being awarded as a result of points claimed as shown in paragraphs 1.4 and 4.2, the contractor may be required to furnish documentary proof to the satisfaction of the organ of state that the claims are correct;
- iv) If the specific goals have been claimed or obtained on a fraudulent basis or any of the conditions of contract have not been fulfilled, the organ of state may, in addition to any other remedy it may have:
 - a) disqualify the person from the tendering process;

- b) recover costs, losses or damages it has incurred or suffered as a result of that person's conduct;
- c) cancel the contract and claim any damages which it has suffered as a result of having to make less favourable arrangements due to such cancellation;
- d) recommend that the tenderer or contractor, its shareholders and directors, or only the shareholders and directors who acted on a fraudulent basis, be restricted from obtaining business from any organ of state for a period not exceeding 10 years, after the audi alteram partem (hear the other side) rule has been applied; and
- e) forward the matter for criminal prosecution, if deemed necessary.

.....

SIGNATURE(S) OF TENDERER(S)

SURNAME AND NAME:

DATE:

ADDRESS:

.....

.....

PART C3: SCOPE OF WORK

PART C3: SCOPE OF WORK

TABLE OF CONTENTS	PAGE
C3.1 GENERAL REQUIREMENTS	C3-3
C3.2 PROJECT ASSESSMENT STAGE	C3-28
C3.3 INVESTIGATIONS FOR DESIGN DEVELOPMENT	C3-34
C3.4 DESIGN DEVELOPMENT STAGE	C3-35
C3.5 TENDER DOCUMENTATION	C3-58
C3.6 CLARIFICATION MEETING, TENDER PERIOD AND TENDER EVALUATION	C3-60
C3.7 ADMINISTRATION AND MONITORING OF THE WORKS CONTRACT	C3-63
C3.8 ADDITIONAL DUTIES, SPECIAL SERVICES AND SPECIALIST ADVICE	C3-77
C3.9 QUALITY CONTROL: WORKS CONTRACT	C3-82
C3.10 CLOSE OUT	C3-84

C3 SCOPE OF WORKS

C3.1 GENERAL REQUIREMENTS

C3.1.1 Scope

This section covers matters that relate to the project as a whole. Definitions, phrases or wording that would otherwise require repetition in other sections of this document are also covered in this section. Matters covered by the General and/or Particular Conditions of Contract are not repeated in this section, except to provide more detailed information.

C3.1.2 Location of the Project

The proposed project for Solar hybrid system is located on various National Roads in Free State and KwaZulu Natal provinces:

See below:

KwaZulu-Natal N2 South Section R61 Izotsha Remote Ramps to Section 22 Oribi Main Plaza including ramps.

Package 1

Existing Toll Plaza	Control Centre	Location (Interchange)	Section of N2/R61	Distance km	Number of Lanes*
Izotsha Remote Ramps	Oribi	Shelly Beach I/C	R61	38.9	2/2
Oribi Remote Ramps	Oribi	Marburg I/C	R61	44.6	3/3
Oribi	Oribi		22	30.4	3/2 + 2/1Rev
Oribi Local	Oribi		22	30.4	3/3
Umtentweni	Oribi	Umtentweni I/C	22	36.7	2/2

x/y denotes per direction (Northbound/Southbound)

Section	Toll Plazas	Section distances
Southbroom I/C to Marburg I/C	Izotsha Remote Ramps Oribi Remote Ramps	21.7
Marburg to Hibberdene I/C	Oribi Mainline Oribi Local Ramps Umtentweni Remote Ramps	28.3

KwaZulu-Natal N2North Section 26 King Shaka Toll Plaza, UMvoti Toll Plaza, section 27, Tongaat Plaza, Section 28 Mandeni off ramps Toll Plaza and Dokodweni Toll Plaza Section 28 Mthunzi Plaza: **package 2**

Existing Toll Plaza	Control Center	Location (interchange)	Section of N2	Distance	Number of lanes
King Shaka Airport ramp	oThongathi	King Shaka Airport	26	15.9	0/9
oThongathi mainline	oThongathi	oThongathi	26	21.0	5/5
oThongathi local ramp	oThongathi	oThongathi	26	21.0	2/2

oThongathi remote ramp	oThongathi	oThongathi	26	21.0	2/2
Mvoti mainline	Mvoti	Grouteville	27	22.0	7/7
Mandini ramp	Mtunzini	Mandini	28	9.1	2/2
Dokodweni ramp	Mtunzini	Dokodweni	28	29.0	2/2
Mtunzini mainline	Mtunzini	Mtunzini	28	41.0	4/3
Mtunzini local ramp	Mtunzini	Mtunzini	28	41.0	2/2
Mtunzini remote ramp	Mtunzini	Mtunzini	28	41.0	2/2

The Free State N1South Sections are Grasmere Toll Plaza, Section 19, Vaal Toll Plaza Section 18, Verkeerdervlei Toll Plaza Section 16 and Brandfort Toll Plaza Section 1

Package 4

N1SOUTH TOLL ROAD				
ROUTE	SECTION	FROM(KM)	TO (KM)	LENGTH (KM)
N1	15	28.0	68.9	40.9
	16	0.01	85.3	85.3
	16X	85.3	133.5	48.2
	17X	0.0	44.9	44.9
	17	67.2	101.6	34.4
	18	0.0	78.2	78.2
	19	0.0	53.6	53.6
	20	0.0	10.7	10.7
SUB TOTAL				396.2

R30 TOLL ROAD				
ROUTE	SECTION	FROM(KM)	TO (KM)	LENGTH (KM)
P55	1	0.0	34.5	34.5
P1	1	0.0	44.3	44.3
P1	2	0.0	24.7	24.7
P3	1	0.0	13.3	13.3
P3	2	0.0	19.7	19.7
P4	1	4.0	11.2	11.2
P36	1	0.0	48.2	48.2
SUB TOTAL				588.1

C3.1.3 Description of the Project

The envisaged scope of the works has been established through the SANRAL Asset Management System (AMS) verified by regional panel inspections that have either formed part of the Employer's normal business practices or have been the subject of previous separate assignments by the same or another Service Provider.

New Facilities:

Installation of new Solar PHOTOVOLTAICS (PV) Hybrid system, energy efficient infrastructure for SANRAL Toll Plazas to reduce reliance from the grid and use more green energy. The Toll plazas are in Free state and KwaZulu Natal.

Employer's AMS currently indicates that additional capacity is required that may take the form of upgrading existing electrical lighting through introduction of solar plant installation infrastructure and adding new solar full power plant to cater for entire installation infrastructure which will include power to Toll canopies lighting, street lighting as well as the administration building services power.

The Services required of the Service Provider are divided into the following distinct stages:

- Project Assessment on site for existing toll grid power supply and existing installation
- Investigations for Design Development of solar hybrid infrastructure and lighting upgrade into energy saving mode.
 - Design and develop options to be used for Solar Photovoltaics (pv) hybrid system with self-monitoring and security features for all installation panels, attires, inverters and electrical infrastructure
- Design Development which shall include the following phases.
 - Concept
 - Preliminary
 - Detailed design
- Tender Documentation.
- Clarification Meeting, Tender Period and Tender Evaluation done by others.
- Administration and Monitoring of the Works Contract.
- Additional duties, Special Services and Specialist Advice.
- Quality Control: Works Contract.
- Close Out.

C3.1.4 Determination of Remuneration

The basis for determining remuneration shall be based on 4 (four) different methods, which are not necessarily mutually exclusive, namely:

- Fee based on the cost of works.
- Separate payment for services that are additional to those provided for in the normal fee-based calculation.
- Time based fees; and
- Reimbursable expenses.

a) Fee determination

The determination of fees will be based on different construction work types, i.e. Solar design and construction monitoring, electrical works, Solar PHOTOVOLTAICS (PV) structures and other works. The estimated cost of construction for each work type is provided by the Employer. This cost of works is a forecasted estimate escalated to the planned commencement date of the works contract (excluding contingencies, CPA during the construction period and VAT). Where a full service is not required, or the commencement date of the works contract is unknown the forecasted cost of the works will be escalated to the completion date of the service.

The remuneration payable shall be based on the tables below, depending on the type of service required.

Table C3.1.4(a): Remuneration payable

Section	Stage	Remuneration payable	
		Solar PHOTOVOLTAICS (PV) Structures, Building/Solar battery, Inverters storage facilities Other	Mechanical, Electrical, Electronic
C3.2	Project Assessment	Tendered separately and excluded from the fee	
C3.3	Investigations for Design Development	Tendered separately and excluded from the fee	
C3.4	Design Development: a. Concept Design b. Preliminary Design c. Detailed Design	Fee based on Table C3.1.4(b) below	Fee based on Table C3.1.4(c) below
C3.5	Tender Documentation	Tendered as separate payment and not part of fee	
C3.6	Clarification Meeting, Tender Period & Tender Evaluation	Tendered as separate payment and not part of fee	
C3.7	Administration & Monitoring of the Works Contract	Fee based on Table C3.1.4(b) below plus	Fee based on Table C3.1.4(c) below plus

		reimbursable expenditure for site personnel	reimbursable expenditure for site personnel
C3.8	Additional Duties, Special Services and Specialist Advice	Tendered as separate payment and not part of fee	
C3.9	Quality Control: Works Contract	Tendered as separate payment plus reimbursable expenditure for site laboratory	
C3.10	Close Out	Fee based on Table C3.1.4(b) below plus any reimbursable expenditure	Fee based on Table C3.1.4(c) below plus any reimbursable expenditure

Table C3.1.4(b): Percentage points for phases/stages: Road Works, Structures, Building and Other

Type of Service	Concept Design (CD)	Preliminary Design (PD)	Detailed Design (DD)	Administration & Monitoring of works contract (AMW)	Close out (CO)	Total
Full service	5%	21%	42%	27%	5%	100%
CD	100%	0%	0%	0%	0%	100%
CD & PD	20%	80%	0%	0%	0%	100%
CD, PD& DD	8%	31%	61%	0%	0%	100%
PD	0%	100%	0%	0%	0%	100%
PD & DD	0%	33%	67%	0%	0%	100%
DD, AMW, CO	0%	0%	63%	31%	6%	100%
PD, DD, AMW, CO	0%	22%	44%	28%	6%	100%
AMW & CO	0%	0%	0%	83%	17%	100%

Table C3.1.4(c): Percentage points for phases/stages: solar plants

Type of Service	Concept Design (CD)	Preliminary Design (PD)	Detailed Design (DD)	Administration & Monitoring of works contract (AMW)	Close out (CO)	Total
Full service	5%	16%	37%	37%	5%	100%
CD	100%	0%	0%	0%	0%	100%
CD & PD	25%	75%	0%	0%	0%	100%
CD, PD& DD	9%	27%	64%	0%	0%	100%
PD	0%	100%	0%	0%	0%	100%
PD & DD	0%	30%	70%	0%	0%	100%
DD, AMW, CO	0%	0%	47%	47%	6%	100%
PD, DD, AMW, CO	0%	17%	39%	39%	5%	100%
AMW & CO	0%	0%	0%	88%	12%	100%

This Project will consist of the following work types and project phases:

- Solar PHOTOVOLTAICS (PV) Hybrid design and installation Electrical - Full service.

The fee tendered and/or the hourly rate provided by the Employer for different employee categories shall include full compensation for the services required under all the different stages as specified herein, including allowances for overhead charges incurred by the Service Provider as part of normal business operations, including the cost of management, as well as payments to administrative, clerical and secretarial staff used to support professional and technical staff in general, materials, printing, and all other costs and all profits.

Should during the project a particular future phase be unbundled, cancelled, abandoned or postponed (more than 6 months), no compensation will be applicable to the unbundling, cancellation, abandonment or postponement or to the outstanding phases. Additionally, no re-adjustment of the percentage points will be applicable.

b) Fee Adjustment

The calculation of fees payable for the Design Development stage of each work type will be based:

- Initially on Employer's estimated Cost of the Works and thereafter adjusted based on:
 - The Service Provider's estimated Cost of the Works as agreed with the Employer. This Cost of Works shall be escalated to the planned commencement date of the works contract (excluding contingencies, CPA during the construction period and VAT). Where a full service is not required, or the commencement date of the works contract is delayed or unknown the Cost of the Works will be escalated to the completion date of the service.
 - And finally on the accepted tender amount for Cost of the Works Contract, exclusive of third-party payments to utility owners, all provisional and prime cost sums for which designs are not required, any incentive bonuses, contractor's contribution and VAT.

The Cost of the Works for each work type shall include a pro-rata portion of all costs related to the contractor's general obligations and overhead (preliminary and general) items applicable to the works.

The calculation of fees payable for Administration and Monitoring of the Works Contract stage will be based on:

- Initially on the Employer's estimated Cost of the Works adjusted to the accepted tender amount for Cost of the Works Contract, exclusive of third-party payments to utility owners, all provisional and prime cost sums for which designs are not required, any incentive bonuses, contractor's contribution and VAT, and
- thereafter adjusted based on the total final Cost of the Works:
 - before deduction of delayed damages or penalties,
 - exclusive of third-party payments to utility owners, any incentive bonuses, contractor's contribution and VAT, certified or which would, normally, be certifiable for payment to contractors in respect of the works designed, specified or administered by the Service Provider,
 - including the value of free issue materials and CPA.

The calculation of fees payable for Close Out stage will be based on:

- The Employer's estimated Cost of the Works adjusted to the total final Cost of the Works:
 - before deduction of delayed damages or penalties,
 - exclusive of third-party payments to utility owners, any incentive bonuses, contractor's contribution and VAT, certified or which would, normally, be certifiable for payment to contractors in respect of the works designed, specified or administered by the Service Provider,
 - including the value of free issue materials and CPA.

Should the cost of works be within 20% of the Employers estimated cost no adjustment of the fee will be applicable. However, in the event of an increase or a decrease exceeding 20% of the revised estimated or actual cost of construction for each work type, the fee shall be adjusted as follows:

$$AF = \frac{COW}{s} \times \left[\frac{TF \times s}{a \times EST} + 0.023 \times \log \frac{a \times EST}{COW} \right]$$

Where:

AF = Adjusted Fee (Rand Value)

EST = Employer's Estimated Cost of the Works

COW = Cost of the Works

TF = Tendered fee (calculated fee at time of tender – Rand Value)

s = EST × (0.261 – 0.023 × log EST) / TF

For COW ≤ 0.8 EST a = 0.8

For COW ≥ 1.2 EST a = 1.2

The adjustment is calculated separately for each work type.

In the case of a delay by the Employer of more than 12 (twelve) months between the contractual completion of the Design Development stage and the actual commencement for the Works Contract, the calculation of fees payable for the Design Development stage shall be based on the estimated cost of the works agreed between the Employer and Service Provider.

In the case of a delay by the Service Provider between the actual and contractual completion of the Design Development stage which results in a delay in the contractual commencement for the Works Contract, the calculation of fees payable for the Design Development stage shall be based on the cost of the works agreed between the Employer and Service Provider or the accepted tender amount of the works contract, de-escalated to the contractual commencement date of the Works Contract as specified in the project programme.

C3.1.5 Employer's Cost Estimate

For the purposes of this project, the current budget for the Works is based on design and construction monitoring of Solar PHOTOVOLTAICS (PV) Hybrid System.

The estimated costs of the different construction work types with a construction start date of December 2024 are provided below:

installation of new Solar PHOTOVOLTAICS (PV) plant at a value of R101 million in total for all the Tolls in Eastern region.

The estimated costs of the different construction work types with a construction start date of June 2024 are provided below:

Solar PHOTOVOLTAICS (PV) Hybrid Electrical Works	R100 000 000
(EST) Total project value (excluding contingencies, CPA during the construction period and VAT)	R100 000 000

The sum of the estimated costs of the relevant work types (including pro-rata of Section 1300) forms the basis on which the Service Provider shall tender his fee to cover all his costs to develop the detailed design including training. Project assessment costs and production of tender documentation including evaluation of tenders received are not considered to contribute to the development of the design and are separately billed. The final cost of the Works will, however, depend on the strategy selected by the Employer based on the most appropriate and cost-effective options identified by the Service Provider during the project assessment and design phases. Scope of work changes may cause an increase or decrease in the fee offered to produce the design.

C3.1.6 Standards, Manuals and Guideline Documents

The standards, manuals and guideline documents to be used in the project are as follows (latest revision to be used as applicable):

- TMH 3: Specifications for the Provision of Traffic and Weigh-in-Motion Monitoring Service
- TMH 8: Traffic and Axle Load Monitoring Procedures
- TMH 9: (Standard Visual Assessment Manual for Pavements)
- TMH 13: Network Level Pavement Surveillance Measurements
- TMH 14: South African Standard Automatic Traffic Data Collection Formats
- TMH 16: South African Traffic Impact and Site Traffic Assessment Manual
- TMH 17: South African Trip Data Manual
- TMH 19: Manual for the Visual Assessment of Road Structures
- Draft TMH 11: Standard Survey Methods
- TRH 3: Design and Construction of Surfacing Seals
- TRH 4: Structural Design for Flexible Pavements
- TRH 8: Design and Use of Hot Mix Asphalts in Pavements
- Draft TRH 12: (Flexible Pavement Rehabilitation and Design)
- Draft TRH 19 (Standard Nomenclature and Methods for Describing the Condition of Jointed Concrete Pavements)
- TRH 26: South African Road Classification and Access Management Manual
- The Employer's M1 Manual: (Code of Procedure Manual for Geotechnical and Materials Investigation, Design and Documentation)
- SANRAL's Code of Procedure for the Planning and Design of Highway Structures in South Africa
- SANRAL's Geometric Design Manual
- SANRAL's Drainage Manual
- SANRAL's Land Acquisition Guideline Manual for Consulting Engineers
- SANRAL's Statutory Control Guideline Manual

- The Highway Capacity Manual
- SANRAL's Highway Traffic Model (HTM)
- South African Pavement Engineering Manual (SAPEM)
- Highway Development and Management Model (HDM-4)
- South African Roads Design System (SARDS) (when available)
- South African Road Safety Audit Manual (SARSAM)
- The SAICE Code of Practice: The Safety of Persons Working in Small Diameter Shafts or Test Pits for Civil Engineering Purposes
- Current industry best practice
- Conditions of Contract for Construction: FIDIC; 1999
- Draft Standard Specifications for Road and Bridge Works: COTO; October 2020
- The Employer's relevant proforma documentation for services, sub-services, evaluations, etc.
- Guidelines to formalise SANRAL's jurisdiction on National Roads (N14/5/6 revised manual)
- SANRAL's Structures Tracking spreadsheet (refer to Structures under Part C4)

The style, format and presentation of the documents prepared by the Service Provider shall be in accordance with the requirements of the Employer.

The latest versions and editions of these standards shall always be used. These standards are generally available on the Employer's website (www.sanral.co.za) or other industry role players' websites, e.g. CSIR website (www.csir.org.za). Others can be purchased from SANRAL and organisations such as CESA, SAICE, etc.

Guidelines for drawings are contained in Annexure 21: CAD Symbols, Signs and Weights of Technical Methods for Highways TMH 11: Standard Survey Methods. This reference contains all the relevant information relating to grid intervals, topographical detailing, symbols, colours, weight and letter sizes etc.

The above is not an exhaustive list but shall be viewed as being the minimum standards applicable to the project. The Service Provider must apply his own knowledge and experience and recommend to the Employer other appropriate standards for his consideration.

C3.1.7 Stakeholder and Community Liaison and Social Facilitation

a) Purpose

To give effect to the need for transparency and inclusion in the process of delivering services, the Service Provider shall liaise with the project Stakeholders and affected Communities for the duration of the contract's life cycle. This shall be achieved through structured engagement with the PLC which was established for this purpose.

b) Existing contracts

The Employer currently has a routine road maintenance (RRM) contract in progress along the route. The Service Provider shall not visit the site for purposes of undertaking any investigation without first informing the Route Manager of the visit and what type of investigation is intended. The RRM contractor needs to be able to plan his accommodation of traffic duties and no inspection or investigation can take place without acquiring assistance from the RRM for safe conduct through the site or protection when undertaking intrusive or out-of-vehicle surveys. The Service Provider shall timeously liaise with the Employer and his appointed Route Manager in order to program the assistance required. The contact details of the parties involved in the RRM contract are as follows:

Package 1 N2 SOUTH PLAZAS

Route Manager	:	Amit Bhoora (Zimile Consulting Engineers)
Company	:	VEA Road Maintenance and Civils (Pty) Ltd
Tel	:	087 160 0318
Cell	:	082 442 9646

Package 2 N2 NORTH PLAZAS

Route Manager	:	Hemraj Maharaj (Meraki Consulting Engineers)
Company	:	Good Purpose Construction

Tel: : Cell: 063 733 1584

Package 4 N1 SOUTH PLAZS

Route Manager : Viwe Maninjwa (Q&A Consulting Engineers)
Company : QTC Civils
Cell : 084 026 0552

c) Stakeholders

Any Stakeholder who is affected by the Employer's operations in the Target Area(s) and/or who has an interest or concern in the project, either as a decision maker, participant or affected party and may include, amongst others, the following entities:

- a) Provincial departments.
- b) Municipal departments.
- c) Traditional authorities;
- d) Community interest groups;
- e) Organised youth representation;
- f) Organised women representation
- g) Organised disabled people representation;
- h) Organised labour representation;
- i) Other structured community groups such as religion, education, farming, etc.
- j) Transport industry forums;
- k) Business sector forums;
- l) Road user forums;
- m) Environmental interest groups;
- n) Road safety interest groups; and
- o) Any other recognised relevant and representative structure

The project is located within various Local Municipalities and various District Municipalities, with Free state and KwaZulu. d) Target Area for the sourcing of labour for Construction Contract

The target area for the sourcing of labour only needs to be defined in consultation with the Project Liaison Committee (PLC) and may typically include:

- (i) One or more Provinces;
- (ii) One or more Metropolitan and District Municipalities;
- (iii) One or more Local Municipalities; or
- (iv) One or more Wards that are wholly located within an area within a predefined radius of the construction activity.
- (v) One or more of the areas listed in the definition of Designated Groups.

e) Designated Group for Sub-contracting to Works Contractor

Unless otherwise stated in the Works Contractor's tender documents, a minimum of 30% (thirty percent) sub-contracting provision will apply as a contractual obligation, and will be restricted to:

- (i) Black designated groups as defined in the Codes of Good Practice issued in terms of Section 9(1) of the Broad-Based Black Economic Empowerment Act, 2003 (Act 53 of 2003);
- (ii) Black people as defined in Section 1 of the Broad-Based Black Economic Empowerment Act, 2003 (Act 53 of 2003);
- (iii) Black people who are women and who are South African citizens;
- (iv) Black people who are youth as defined in Section 1 of the National Youth Development Agency Act, 2008 (Act 54 of 2008);
- (v) Black people who are people with disabilities as defined in Section 1 of the Employment Equity Act, 1998 (Act 55 of 1998)
- (vi) Black people who are military veterans as defined in Section 1 of the Military Veterans Act, 2011 (Act 18 of 2011);
- (vii) Black people who are living in rural or under-developed areas or townships;
- (viii) Small enterprises as defined in Section 1 of the National Small Enterprise Act, 1996 (Act 102 of 1996);
- (ix) Exempted Micro Enterprises (EMEs) as defined in terms of the Code of Good Practice on black economic empowerment issued in terms of Section 9(1) of the Broad-Based Black Economic Empowerment Act, 2003 (Act 53 of 2003), with an annual turnover of R10 million or less (Construction Sector Amended Codes of Good Practice); and
- (x) Qualifying Small Enterprises (QSEs) as defined in terms of the Code of Good Practice on black economic empowerment issued in terms of Section 9(1) of the Broad-Based Black Economic

Empowerment Act, 2003 (Act 53 of 2003), with an annual turnover of R10 million and R50 million (Construction Sector Amended Codes of Good Practice).

f) Project Liaison Committee (PLC) and Project Management Team (PMT)

A Project Liaison Committee (PLC) has either been established prior to commencement of the contract or shall be established as soon as possible by the Service Provider. The PLC represents the project's Stakeholders. The PLC consist of representatives of project Stakeholders and affected communities from the following local municipalities, in KwaZulu Natal the following District. Ilembe, King Cetshwayo, Ugu, and eThekweni. Free State, its Lejweleputswa, Mangaung, Gauteng as well as the Project Management Team (PMT) and their representatives.

The PMT comprises representation from the Employer, the Service Provider and the Contractor (during construction phase). Together with the PLC, the PMT is responsible for successful project Stakeholder and community liaison and successful implementation of the Employer's Contract Participation Goals.

Where a PLC has not been established, the Service Provider, under the guidance of the Employer, shall establish such a committee within the boundaries of the Local and/or District Municipality. Allowance has been made for these requirements in the Pricing Schedule under Additional Duties.

g) Duties of the PLC

The PLC is the official communication channel through which the PMT communicates with project Stakeholders and affected communities on project matters, as well as to communicate the impact that the project has or might have on project Stakeholders and affected communities.

The PLC is also the official communication channel through which project Stakeholders and affected communities communicates with the PMT on the impact that the project has on them, or is anticipated to have on them, or on any other project matters.

The Standard Terms of Reference (TOR) for PLCs requires of the PLC to execute specific duties during each stage of the project, i.e. from project initiation to project completion. Some of these duties overlap project stages and hence, a full description is provided here.

The PLC shall execute the following duties:

Project Initiation and Design Stages:

Note: The principles of the TOR shall not be amended, but duties and procedures may be altered to be project specific and to improve the functionality of the PLC.

- (i) Meet as often as required with the Employer and the Service Provider, to discuss and resolve the project's initiation and design stage matters, which are of interest or concern to project Stakeholders and affected communities, the Employer and the Service Provider;
- (ii) Peruse the standard TOR for PLCs and make recommendations on the duties of, and procedures to be followed by, the PLC to fulfil its duties;
NOTE: The principles of the TOR shall not be amended, but duties and procedures may be altered to be project specific and to improve the functionality of the PLC.
- (iii) Act in accordance to the agreed TOR for the PLC;
- (iv) Inform the Employer of any training that members of the PLC require to execute its duties;
- (v) Assist the Employer and Service Provider to source suitable candidates for the position of Project Liaison Officer (PLO);
- (vi) Observe and verify that the procedures applied by the Employer and Engineer to select and employ the PLO were executed in a fair and transparent manner and were within the prescripts of the relevant legislation and regulations;
- (vii) Make recommendations to the Employer and Engineer in identifying the project's Target Area(s), from which Targeted Labour will be employed, for inclusion in the Tender Documents and endorse the identified Target Area(s); and
- (viii) Make recommendations to the Employer and Engineer in identifying the project's Target Groups for inclusion in the Tender Documents and endorse the identified Target Groups.

Project Construction Stage:

The points listed below are in accordance with the Employer's 14-point plan.

Point 3: Community Liaison Officer (CLO) or Project Liaison Officer (PLO) selection to be done under the auspices of the PLC.

- (i) Assist the Employer and the Engineer to source suitable candidates for the position of PLO.
- (ii) Observe and verify that the procedures applied by the Employer and Engineer to select and employ the PLO were executed in a fair and transparent manner and were within the prescripts of the relevant legislation and regulations.

Point 4: Definition of a target area (sometimes referred to as a local area or traffic area) to be done under the auspices of the PLC.

- (i) Make recommendations to the Employer and Engineer in identifying the project's Target Area(s), from which Targeted Labour will be employed for inclusion in the tender documents and endorse the identified Target Area(s).
- (ii) Make recommendations to the Employer and Engineer in identifying the project's Target Groups for inclusion in the tender documents and endorse the identified Target Groups.

Point 5: Setup a database of contractors and suppliers (and consultants where relevant) to be done under auspices of the PLC. The final database to be signed off by the PLC.

- (i) Make recommendations to the PMT in establishing the eligibility criteria and tendering processes and procedures to be followed to employ Targeted Labour and sub-contract Targeted Enterprises; endorse the agreed criteria and employment and sub-contracting methodology(ies).

Point 6: Setup of database of local labour for the targeted area to be done under auspices of the PLC. The final list to be signed off by the PLC. An agreed system of labour selection from the database is to be agreed at the PLC.

- (i) Peruse and endorse the Project Database(s) compiled by the PMT from which Targeted Labour will be employed.
- (ii) Verify that the criteria and methodology(ies) applied by the contractor to employ Targeted Labour and sub-contract Targeted Enterprises were executed in a fair and transparent manner, and within the Employer's and Government's Supply Chain Management Policies.

Point 7: Hand-over of signed-off databases for sub-contracting and labour to contractor for open tender process and recruitment respectively done by the PLC.

Point 8: Tender to be conducted by contractor using government principles (e.g. public opening of received bids, announcement of bidders and prices). Tabling of winning bidders in the PLC.

- (i) Receive reports and ensure transparency in the appointment of Targeted Enterprises in local projects of the Employer notwithstanding that the authority to appoint such Targeted Enterprises shall remain with the Employer. (Observer status)

Point 9: Appeals on the tender process to be escalated to the Employer for an independent review.

- (i) Agree with the PMT on a dispute resolution mechanism to resolve any disputes that may arise between the PMT and the PLC, project Stakeholders and/or affected communities.
- (ii) Assist the PMT to liaise with project Stakeholders and the affected communities to resolve any disputes between the Employer, Engineer and/or contractor and project Stakeholders and the affected communities, which occurred due to the project.
- (iii) The Employer's ruling on any dispute regarding the tender process shall be considered to be final.

Point 10: Capability assessments of contractors and suppliers to be done under auspices of PLC prior to tender stage, to identify any deficiencies in skills and experience. For labour, skills assessments are to be done at recruitment stage.

Point 11: Contractor development support and training to be coordinated and conducted, ahead under the auspices of the PLC, prior to project commencement.

- (i) Make recommendations to the PMT on the training needs, eligibility criteria and selection criteria, for the provision of training to Targeted Labour, Targeted Enterprises, project Stakeholders and the affected communities.

- (ii) Observe and verify that training programmes and support programmes, which the contractor committed to, were implemented and executed as intended.

Point 12: Identification of works areas that are deliverable by local Service Providers, and areas where capabilities are not available locally. All works areas where capabilities are not available locally shall be imported and locals will be given an opportunity to learn.

Point 13: Formal contracting arrangements to be ensured for all projects.

- (i) Verify that the conditions of employment and the conditions of sub-contracting, in the employment of Targeted Labour and sub-contracting of Targeted Enterprises were applied in a fair and transparent manner and according to the Employer's employment and sub-contracting requirements.

Point 14: Communication to be streamlined through the PLC and used to manage expectations of local business and communities.

Additional Duties of the PLC:

- (i) Inform the entities whom they represent of any project matters which the PMT wishes to communicate with project Stakeholders and the affected communities.
- (ii) Inform the entities whom they represent of any project matters that are impacting or may impact, either positively or negatively, on project Stakeholders and the affected communities.
- (iii) Inform the PMT of Stakeholder and/or community requests and/or needs which could possibly be addressed within the project's Scope of Work.
- (iv) Inform the PMT of any road safety concerns within the project's Targeted Area(s) and advise the PMT of possible mitigating measures and/or road safety programs that will be most feasible for acceptance by the affected communities to promote road safety.
- (v) Inform the PMT of any project matters that are impacting, or anticipated to impact, negatively on project Stakeholders and the affected communities.
- (vi) Meet prior to the monthly site meeting, or as may be required, to discuss and resolve project matters, which are of interest or concern to project Stakeholders and the affected communities, the Employer, the Engineer and/or the contractor.
- (vii) Inform the Employer of any training that members of the PLC require to execute its duties.
- (viii) The PLC shall have full powers to decide on any matter which they are empowered to decide on falling within the Project Area and outlined duties.
- (ix) The PLC may assign members to report back to specific sectors and/or constituencies within the PLC.
- (x) The PLC may establish working groups and/or ad-hoc committees to fulfil its work subject to fulfil tasks as per contract. This must be recommended by the PLO and authorized by the Employer.

h) Duties of the PMT

The PMT, which consists of the Employer, Service Provider and the Contractor, or their representatives, is a party to the PLC and hence, is co-responsible for successful project Stakeholder and community liaison. The PMT is also responsible for the successful implementation of the Employer's Targeted Labour and Targeted Enterprise utilisation and development goals.

In terms of implementing the Employer's Targeted Labour and Targeted Enterprise utilisation and development goals, the PMT shall, where required, execute the following duties:

- (i) Make recommendations to the Contractor in the identification and structuring of the work packages to be sub-contracted to Targeted Enterprises (if any) and agree to the scope and extent of the work packages;
- (ii) Verify that the Project Database(s) compiled by the Service Provider from which Targeted Enterprises will be sub-contracted, has been updated prior to the letting of every new set of sub-contracts;
- (iii) Approve all Databases, tender procedures, tender documents, tender submission requirements and adjudication processes for the sub-contracting of Targeted Enterprises;
- (iv) Review all tender adjudication reports and monitor that the criteria and procedures applied by the Contractor to sub-contract Targeted Enterprises are executed in a fair and transparent manner and are within the Employer's and Government's Supply Chain Management Policies;
- (v) Approve sub-contract agreements and ensure that the conditions of sub-contracting with Targeted Enterprises are fair and transparent and within the prescripts of the contract requirements;

- (vi) Monitor the management and mentoring programmes of Targeted Enterprise sub-contracts and ensure that conditions such as the application of penalties, the termination of contracts, etc. are applied in a fair and transparent manner and within the prescripts of the agreement, including signing off a monthly report agreed with each Targeted Enterprise sub-contractor on mentoring outcomes and further needs identified;
- (vii) Verify that the Project Database(s) compiled by the Service Provider from which Targeted Labour will be employed is updated prior to every new labour intake;
- (viii) Monitor that the criteria and procedures applied by the Contractor to employ Targeted Labour are executed in a fair and transparent manner and is within the contract requirements;
- (ix) Monitor that the conditions of employment of Targeted Labour are applied in a fair and transparent manner and within the prescripts of the current and relevant Labour Legislation;
- (x) Make recommendations to the Contractor in the identification of the training requirements of Targeted Labour and Targeted Enterprises and approve the proposed training programmes; and
- (xi) Monitor that training programmes and support programmes, which the Contractor committed to, are implemented and executed as intended.

i) Targeted Labour Database

A Project Database of Targeted Labour will be compiled by the PLO, with input from the PLC for the Target Area(s). Once endorsed by the PLC the PLO shall utilise this Database to source Targeted Labour as required by the Contractor.

The Project Database shall be updated as and when required to reflect new employment seekers in the labour market. Only labour recruited from the Project Database will be measured for Contract Participation Performance (CPP).

j) Targeted Enterprises Database

A Project Database of Targeted Enterprises will be developed by the Service Provider during the Design Phase, from the National Treasury Central Supplied Database.

The Service Provider shall also assist Targeted Enterprises from the Target Area with registration on the National Treasury Central Supplier database.

k) Social Facilitator

The Service Provider shall be required to procure the services of a specialised sub-Service Provider for social facilitation in terms of Clause C3.1.18 of the Scope of the Works. Alternatively, the Service Provider may propose use of in-house social facilitator subject to approval of such proposal by the Employer.

Allowance has been made for these requirements in the Pricing Schedule under Additional Duties.

C3.1.8 Permits and Authorisations

Any Environmental Management Plans/Programmes (EMP's) over and above the Employer's standard plan (EMPI) that may be required will be treated as a specialised additional service. Conversely, the compilation of any plans/reports necessary to comply with the relevant environmental legislation pertaining to applications to operate quarries and borrow pits will be treated as a normal sub-service. Procurement of sub-Service Providers in such instances shall be in accordance with the requirements of clause C3.1.18. As approvals of any EMP's etc. are essential prior to the commencement of the Works, the Service Provider shall be responsible to ensure that all submissions to the relevant approving authorities are completed by the milestone date tabled in clause C3.1.9.

C3.1.9 Project Programme

The Service Provider shall programme its duties in such a manner so as to complete the various stages/phases of the total project within the milestone dates specified below.

The Employer's programme for this project is as follows:

Table 3.1.9: Project Programme

	Project Stage/Phase	Stage/Phase Completion Date
A	Submission of Tenders / Proposals	13 March 2024
B	Appointment of Service Provider	30 January 2025
C	Project Hand-over meeting	30 January 2025
D	First Progress meeting	28 February 2025
E	Submission of draft Assessment Report	30 March 2025
F	Submission of draft Concept Design Report	30 April 2025
G	Submission of draft Preliminary Design Report	15 May 2025
H	Submission of Gateway Review Report (if applicable)	30 May 2025
I	Submission of Road Safety Audit Report: Stage 1 Feasibility and Preliminary Design	N/A
J	Submission of draft Detailed Design Report including Structures, Drainage & Geotechnical Reports	30 May 2025
K	Submission of Road Safety Audit Report: Stage 3: Detail Design	N/A
L	Submission of design information to SANRAL's Property Service Provider (PSP) for land acquisition purposes	N/A
M	Submission of Basic Assessment Report or full EIA report	N/A
N		
O		
P	Submission of WULA to approving authority	N/A
Q	Submission of EMP's to approving authority	N/A
R	Submission of Draft Tender Documents for the Works and final Detailed Design Reports	30 June 2025
S	Tender Advertisement	30 July 2025
T	Submission of Final Tender Documents for the Works	30 July 2025
U	Clarification Meeting	10 September 2025
V	Tender Closure	30 October 2025
W	Submission of Tender Evaluation Report	15 December 2025
X	Works Contract Handover	16 January 2026
Y	Submission of draft Contract Report & as-built data	Within 3 months of issue of Taking-over Certificate for the Works
Z	Submission of final Contract Reports and as-built data	Within 1 month of issue of Performance Certificate for the Works

C3.1.10 Penalties and Delays

Penalties shall be applied for poor performance as specified in the Contract Data. The quantum of the penalty shall be as listed in the Contract Data. Draft reports and documents shall be submitted to the Employer prior to any meetings scheduled for the discussion and finalisation thereof as specified in the documentation requirements. The Service Provider shall thus take this period into account in compiling its programme.

Any delays to the above programme that are attributable to the Employer, or to other agreed mitigating circumstances, will not be subject to penalties. In the event of such instances arising, any extensions of time granted shall be limited to the equivalent number of calendar days attributable to each instance.

C3.1.11 Personnel Requirements

a) Key persons

The Service Provider's key persons become a contractual commitment upon award. However, the Employer recognises that key persons may for some or other reason not be available for the full duration of the project and any changes to those listed are, to all intents and purposes, a change or variation to the contract. Any proposed change should be handled formally by way of written request and approval, but does not require a

Works Authorisation to be submitted. Replacement personnel shall be of same or better competence and experience as those initially accepted. Re-evaluation by the Employer of any replacement key persons shall be paid for by the Service Provider as specified in Section 3.8 unless the circumstances dictating the change are completely outside of the Service Provider's control.

The key persons required for this project are listed in Form C1.2.2 Contract Data: Information provided by the Employer. The tenderer must list proposed candidates for the prescribed positions in the core team in Form C1.2.3 Contract Data: Information provided by the Tenderer.

b) Additional required resources (Design Specialists)

The provision of additional required resources (Design Specialists) other than Key Persons, becomes a condition of award. These additional required resources are listed in form C1.2.2: Contract Data: Information provided by the Employer. The successful tenderer must provide proposed candidates complying with the minimum requirements for the prescribed positions as a condition of award.

c) Assistants to Key Persons and Additional Required Resources

Provision has been made in the Pricing Schedule for assistants to all the Key Persons and additional required resources (Design Specialists) other than Key Persons to participate or to gain experience in the positions proposed.

d) Minimum requirements

The minimum qualifications and requirements for the service and sub-Service Provider's personnel shall be as indicated in the table below.

Minimum Requirements

Position	Minimum Qualification/Registration	Minimum Relevant Experience (years)³	Other Requirements
Project Leader	Pr Eng or Pr Tech Eng ¹	10	Electrical background (In the permanent employment of the tendering entity")
Assistant Project Leader	Pr Eng or Pr Tech Eng ¹	10	Electrical background (In the permanent employment of the tendering entity")
Design Specialist	Pr Eng or Pr Tech Eng ¹	10	Solar PV background (In the permanent employment of the tendering entity")
Assistant Design Specialist	Pr Eng or Pr Tech Eng ¹	3	In permanent employment of the tendering entity or Targeted Enterprise
Engineering Geologist	Pr Sci.Nat ⁵	5	SAIEG ⁴
Environmental Practitioner	Refer to sub-service procurement document		
OHS Specialist	Design Phase: SACPCMP ⁶ registration as a Professional Construction HSE Agent Construction Phase:	As required by SACPCMP ⁶	

Position	Minimum Qualification/Registration	Minimum Relevant Experience (years) ³	Other Requirements
	SACPCMP ⁶ registration as a Professional Construction HSE Agent or Manager		
Contract Engineer	Pr Eng ¹	10	Electrical /Solar background (In permanent employment of the tendering entity)
Assistant Contract Engineer	Pr Eng or Pr Tech Eng ¹	<10	In permanent employment of the tendering entity or Targeted Enterprise
Engineer's Representative (RE)	Pr Eng or Pr Tech Eng ¹	10	Electrical background
Assistant RE	Pr Eng	5	Electrical background
Senior Materials Technician	None specified	20	
	National Diploma in electrical engineering	10	Electrical background
	Pr Techni Eng ¹	5	Electrical background
Materials Technician	None specified	10	Electrical background
	National Diploma in civil engineering	5	
	Pr Techni Eng ¹	2	
Trainee Technician	Candidate Technician	0	Electrical background

¹ Registered with Engineering Council of South Africa (ECSA) or any other international body recognised by ECSA, i.e. Washington Accord, Dublin Accord and Sydney Accord.

² Registered with Environmental Assessment Practitioners of South Africa.

³ Relevant experience is the actual number of years, measured from the date of acquiring the **base** NQF qualification (either B.Eng / BSc.Eng / B.EngSci or BSc / B.Eng Tech (Hon) PGDip (Engineering) / M.Eng for Pr.Eng or National Higher Diploma / Masters Diploma / BTech / B.Eng Tech / Dip Eng / Adv Dip Eng / AdvCert (Engineering Practice) plus Adv Dip Eng for Pr.Tech Eng and National Diploma / Dip Eng / Dip Eng Tech / AdvCert (Engineering Practice) / Higher Certificate (Eng) / Adv Cert (Engineering) / Adv Cert (Engineering Practice) for Pr.Techni Eng), worked in the field of the specified position. For the road safety audit team leader the field shall be road safety design and/or traffic and transportation engineering and/or geometric design.

⁴ Full member of the South African Institute for Engineering Geologist.

⁵ Registered with the South African Council for Natural Scientific Professions (SACNASP).

⁶ South African Council for Project and Construction Management Professions (SACPCMP)

⁷ South African Geomatics Council (SAGC)

e) Personnel Category Definitions

The category of personnel necessary to undertake the work shall be approved by the Employer in accordance with the following definitions:

- i) **Category A** shall mean a top practitioner whose expertise is nationally or internationally recognised and who provides advice at a level of specialisation where such advice is recognised as that of an expert.
- ii) **Category B** shall mean a partner, a sole proprietor, a director, or a member who, jointly or severally with his other partners, co-directors, or co-members, bears the risks of business, takes full responsibility for the liabilities of such practice, performs work of a conceptual nature in engineering design and development, provides strategy guidance in planning and executing a project and/or carries responsibility for quality management pertaining to a project. (e.g. The Engineer for the project)
- iii) **Category C** shall mean all salaried senior professional and technical staff performing work of an engineering nature and who carry the direct technical responsibility for one or more specific activities related to the project. A person referred to in Categories A or B may also fall in this category if such person performs work of an engineering nature at this level. (e.g. the resident engineer for the project)
- iv) **Category D** shall mean all other salaried technical staff performing work of an engineering nature under the direction and control of any person contemplated in categories A, B or C.

f) Limitation on commitments of Key Persons and Other Required Resources (Design Specialists)

Key Persons and additional required resources (Design Specialists) other than Key Persons will be limited to participate in a maximum number of 6 (six) conventional contracts in design phase.

C3.1.12 Meetings and Liaisons

a) Meetings and liaisons between the Employer and the Service Provider

Meetings between the Employer and the Service Provider are formal occasions. The Employer shall perform the duties of chairperson and the Service Provider the secretarial services. The Service Provider shall submit draft minutes to the Employer for review before distribution which shall not be later than 14 (fourteen) calendar days after the meeting. Meetings and liaisons shall be scheduled according to the Service Provider's approved programme to discuss and record the progress of the Services.

Draft copies of all reports, design and tender documents submitted for review shall be discussed at specially convened meetings prior to their finalisation.

Attendance at the meetings and liaisons shall include joint venture members and/or Targeted Enterprise(s) (if any), sub-Service Providers and the designated key persons except for the hand-over meeting where the Employer shall also perform the duties of secretarial services. A key person shall not be substituted by another Service Provider employee unless express permission for this has been sought from and approved by the Employer in writing. The Employer shall have the right to delay a meeting because of the non-availability of a key person and any delay costs so incurred shall be for the account of the Service Provider.

i) Project hand-over meeting

The date of the meeting will have been fixed and notice for it and an agenda included with the letter of acceptance of the Service Provider's offer.

The Service Provider shall come to this meeting prepared by his desktop assessment of the project details. The meeting provides a platform for the Service Provider to explain in detail how he intends going about the design development with specific reference to the methods, manuals and systems he will apply. For example, the relevant chapters dealing with pavement composition and behaviour, materials testing, standards, materials utilisation, design, etc. contained in the *South African Pavement Engineering Manual (SAPEM)* and the supporting suite of TMH and TRH publications have particular significance. With the release of SARDS the process to be followed will be dictated by the SARDS software process flow. Similarly the *Code of Procedure for the Planning and Design of Highway Structures in South Africa* shall form the basis of the Service Provider's intended design development for structures. The Service Provider shall identify those he thinks are relevant and anticipates he will use in developing the project design.

In addition, the Service Provider shall explain and demonstrate his awareness of the encompassing social, natural, economic, safety and statutory environment within which the project is situated and how each impacts on it.

Further, the Service Provider shall demonstrate his understanding of the Topographical survey and Land Acquisition process and the critical aspects that would give rise to material delays in the project proceeding to the Design and Construction Phase.

The Employer has a standing agreement with a Comprehensive Property Management Service Provider and hereinafter referred to as the "PSP" and may elect to have the PSP present at this meeting.

This meeting also provides the opportunity for administration details to be finalised. Included among these, but without providing limits to what may be required shall be:

- Signing and initialling of the contract document;
- Confirmation of prescribed insurance cover, including that of joint venture members (if any);
- Confirmation of vendor registration;
- Delivery of a compact disc (CD) containing all relevant forms and procedures needed for effective project administration.

ii) Progress meetings

The date for the first progress meeting shall be fixed at the hand-over meeting mindful that it cannot take place until the Service Provider has conducted his *in loco* inspection of the project site. The first progress meeting shall not be scheduled longer than six calendar weeks after the hand-over meeting. Proposals for investigation and intrusive testing will be discussed at this first meeting.

The Service Provider's programme, as envisaged at the hand-over meeting shall be fine-tuned and approved at the first progress meeting. The approved programme shall identify the number and frequency of progress meetings. They may be reduced or increased as necessary to achieve the milestone date of delivery of the approved detailed design.

Topographical surveys and the Land Acquisition process must form an integral part of the Service Provider's programme and must be listed separately in their proposed programme.

In addition, the Service Provider's programme must have careful regard to the need to produce Property Reports at the earliest possible time. This aspect may necessitate the presence of the PSP at this meeting.

The purpose of progress meetings is to discuss the development of the project design and the minutes produced shall form the record of progress against programme. The minutes shall record the discussions held and the decisions made.

Duties of some sub-Service Providers are not directly related to the development and production of the project design; nevertheless, because of the severe impact their progress can place on the programme, their presence at, and participation in, design progress discussions is not negotiable. They shall attend progress meetings and any delays caused by postponements due to their non-availability shall be to the account of the Service Provider.

iii) Gateway Review meetings

All major capital projects having an estimated capital expenditure of more than R100 million, but less than R500 million shall have a Regional Gateway Review process at the end of Concept or Preliminary Design Phase (whichever is applicable), prior to the acceptance of such applicable design.

All major capital projects having an estimated capital expenditure equal to or above R500 million shall have a National Gateway Review process at the end of Concept or Preliminary Design Phase (whichever is applicable), prior to the acceptance of such applicable design.

The review meeting shall be initiated by the Employer and the focus of such review meeting shall in the first instance be on the quality of the documentation and thereafter on:

- 1) deliverability (the extent to which a project is deemed likely to deliver the expected benefits within the declared cost, time and performance envelope);
- 2) affordability (the extent to which the level of expenditure and financial risk involved in a project can be taken up on, given the Employer's overall financial position, both singly and in the light of other current and projected commitments); and
- 3) value for money.

Details of such a Gateway Review process is provided in the Annexure.

b) Other project related meetings

The Service Provider must ensure that proceedings of meetings (whether formal or informal) are formally documented. These meetings may be between the Service Provider, sub-Service Providers, the PSP and/or other Stakeholders. The Employer may attend these meetings.

i) Project Liaison Committee (PLC) meeting

The PLC will meet on an ad-hoc basis during the Design Stage of the project to discuss and resolve project related issues and matters of interest or concern to project Stakeholders and affected communities, the Employer and the Service Provider.

The PLC will meet prior to the monthly site meetings or as may be required from time to time during the Construction Phase to discuss and resolve project related issues and matters of interest or concern to project Stakeholders and affected communities, the Employer and the Service Provider.

ii) Works Contract Hand-over meeting

It is required that the Contract Engineer and the Engineer's Representative (Resident Engineer) attend the works contract hand-over meeting.

C3.1.13 Risk Management

The concept of risk shall be discussed at all meetings, starting with the hand-over meeting. The Service Provider shall identify restrictions and limitations on the design development that the various processes may impose, estimate the probability that they will impact on performance, advise what measures are proposed to avoid them and what mitigating measures could be taken to mitigate in the event they do occur. This creates a risk register that must be raised and discussed at each successive progress meeting.

Used properly, the risk register will predict or pre-warn of change; as the probability of an event increases so will the need for a Works Authorisation to approve extensions of time or allocation of more funds become more certain.

A base risk register shall be discussed and recorded at the hand-over meeting. It shall be re-visited at each successive progress meeting to confirm the status of each and record any changes. The opportunity to add more or remove others will also be discussed at the progress meetings.

A fundamental element of risk assessment, but by no means the only one, will be economic affordability meaning that each design strategy must be separately and broadly estimated for comparison against the basis of the Employer's budget for the project. In essence, this analysis relates to testing the economic and technical feasibility of the Employer's envisaged design strategy. Similarly, other identified risks will have a cost element to them and these must also be brought to the Employer's attention for discussion and decision. The Employer may require the Service Provider to make use of its standard risk reporting format.

C3.1.14 Document Management

Three (3) hard copies (or otherwise agreed with the Employer) of draft reports and/or documents shall be submitted 10 (ten) calendar days prior to the meeting dates for discussion purposes. All changes emanating from these meetings shall be incorporated into a final version. The record of the changes shall be by means of track changes to the draft version and submitted in CD format.

When a volume consists of more than 1 book, the number of the volume appears on the cover and on the title page, together with the number of the book, e.g. Volume 3: Book 1 of, or Volume 3: Book 2 of

All reports and/or documents shall utilise the Employer's proforma formatting without alteration unless specific request for a change has been submitted to and approved by the Employer. Proforma report formats are contained in Part C4: Site Information.

The table below lists the requirements of documentation that the Service Providers shall apply, unless otherwise agreed with the Employer.

Table 3.1.14: Documentation Requirements

Document Characteristics	Draft Reports/Documents	Final Reports/Documents	Books of Drawings
Page	A4 80g/m ²	A4 80g/m ²	A2 80g/m ²
Cover page layout	Employer's proforma works document cover page with appropriate wording for the specific report/document compiled		
Cover	White 80g/m ²	Reports: Tokai Blue 160g/m ² Documents: Red 160g/m ²	Draft: White 80g/m ² Final: Red 160g/m ²
Printing All left-hand margins to be 2.5cm Printing to be left justified	Back-to-back pages	Reports: back-to-back Contract document: back-to-back except: - New sections - All returnable schedules - Pricing schedule	All on separate pages
Binding Maximum thickness to be 3cm	Plastic ring binders	Reports: plastic ring binders Contract documents: stapled, glued and bound	Draft: Stapled and bound Final: stapled, glued and bound
Number of paper copies	3 (three)	Reports: 1 (one) Tender documents: 1 (one) Tender evaluation: 2 (two) Contract documents: 2 (two) original for signature and 1 (one) copy	Draft: 3 (three) Final: 2 (two) original for signature and 1 (one) copy
Number of electronic copies	1 (one) CD/DVD	1 (one) CD/DVD 1 (one) CD/DVD of signed contract	1 (one) CD/DVD
Electronic format	MS Office 2013 and PDF	MS Office 2013 and PDF	PDF

C3.1.15 Management of Drawings

When the Service Provider produces drawings he shall, where applicable, use the Employer's typical details and when doing so they shall become integrated into the Service Provider's detail design for which he will assume full professional responsibility.

The requirements shown on the Employer's proforma drawing, available on the Employer's web site, shall be used. Drawings shall incorporate what has been discussed and agreed at the various progress meetings. All drawings issued to the contractor shall be fully signed and any amendments thereof shall also carry full original signatures.

C3.1.16 Building Information Modelling (BIM)

As part of SANRAL transition to Building Information Modelling (BIM) for roads and bridges, all CAPEX projects incorporating improvements (i.e. paved shoulders, additional lanes, horizontal and vertical realignment) and new projects (new carriageway, new bridge, new brownfields/green fields) to be delivered in 3D engineered models and no longer in 2D. SANRAL is currently initiating a research project to develop open data standards (Model View Definition) compliant with Industry Foundation Classes (IFC) data models. IFC is the industry standard in the vertical industry and is well established, and currently has global initiatives working toward implementing BIM for roads and bridges in other countries, making a natural alignment with IFC the most appropriate approach process. SANRAL will make these open standards available as soon as finalised. The Service Provider need to ensure that the Software Packages utilised are able to deliver 3D engineered models.

C3.1.17 Safety

This part of the specification has the objective to assist the Service Provider entering into contracts with the Employer that they comply with the Occupational Health and Safety (OH&S) Act, No 85 of 1993, as well as all applicable Regulations. Compliance with this document does not absolve the Service Provider from complying with minimum legal requirements and the Service Provider remains responsible for the health and safety of his employees and those of his Mandataries. The Service Provider shall therefore include this part of the specification to any contract that he may have with sub-Service Providers and/or suppliers.

This part also covers the development of a health and safety specification that addresses all aspects of occupational health and safety as affected by this contract. It provides the requirements that the Service Provider shall comply with in order to reduce the risks associated with this contract, which may lead to incidents causing injury and/or ill health. In this matter the spirit and intention of Regulation 5(1)(l) of the Construction Regulations, 2014, regarding negotiations between the parties, related to the contents and approval of the Health and Safety Plan, must be complied with.

The Service Provider shall on award of the contract become the Client's Agent in terms of Construction Regulation 5(5), (6) and (7) of the Occupational Health and Safety Act, (Act 85 of 1993). The duties and responsibilities as the Client's Agent are as prescribed in Construction Regulation 5(7).

For purposes of clarity typical duties required of the Service Provider are given in (b) and (c) below, but they shall not be interpreted as being exhaustive and if any conflict between them and the legislated Construction Regulations occurs the latter shall rule.

a) Project Specific Requirements

The following is a list of Baseline Risk Assessment and project specific health and safety specifications prepared by the Client in terms of Construction Regulation 5(1)(a) and 5(1)(f).

i) Baseline Risk Assessment for Design Phase

- Working in elevated positions (e.g., Toll Canopies)
- Excavation – locating existing underground services, digging to prove cable routes.
- Ergonomic risks
- High & Low voltage power lines – overhead & underground
- Uneven ground surfaces
- Personal safety & security risks
- Traffic Control (Ensure Correct Signage at Correct Distances)
- Working from ladders
- Exposure to noise
- Working in close proximity to traffic
- Radio Active equipment
- Hazardous Chemical Substances
- Driving to and from site
- Biological risks e.g., bees, snakes, spiders, etc.
- Hazardous Biological Agents
- Environmental risks
 - Bad weather conditions,
 - rain,
 - lightning,
 - wind,
 - poor visibility
 - heat exposure – dehydration
 - cold environment

ii) Baseline Risk Assessment for Supervision Phase

- Site establishment including:
 - Office(s)
 - Secure/safe storage for materials, plant and equipment
 - Ablutions
 - Sheltered eating area
 - Maintenance workshop
 - Vehicle access to the site

- Temporary fuel storage, where applicable
- Dealing with existing structures – possibility of asbestos from toll canopies and admin roof
- Location of existing services, e.g. gas, telecommunications, electrical supply and similar
- Installation and maintenance of temporary construction electrical supply, lighting and equipment
- Adjacent land uses/surrounding property exposures
- Boundary and access control/public liability exposures (NB: The Employer is also responsible for the OH&S of non-employees affected by his/her work activities)
- Health risks arising from neighbouring as well as own activities and from the environment, e.g. threats by dogs, bees, snakes, lightning, etc.
- Exposure to a water environment
- Exposure to noise
- Exposure to vibration
- Protection against dehydration and heat exhaustion
- Protection from wet and cold conditions
- Hazardous Biological Agents that could lead to epidemics and pandemics
- Dealing with HIV/Aids and other diseases such as silicosis or asbestosis, where applicable
- Use of portable electrical equipment including:
 - Angle grinder
 - Electrical drilling machine
 - Circular saw
 - Generator
- Excavations including:
 - Ground/soil conditions
 - Trenching
 - Shoring
 - Drainage of trenches
- Welding including:
 - Arc welding
 - Gas welding
 - Flame cutting
 - Use of LP gas torches and appliances
- Loading and off-loading of trucks
- Manual and mechanical handling
- Lifting and lowering operations
- Driving and operation of construction vehicles and mobile plant including:
 - Trenching machine
 - Excavator
 - Front end loader
 - Mobile cranes and the ancillary lifting tackle
 - Grader
 - Parking of vehicles and mobile plant
- Use and storage of flammable liquids and other hazardous substances, e.g. petrol, diesel, cement, asphalt, bituminous materials and similar
- Layering and bedding
- Installation of pipes in trenches
- Pressure testing of pipelines
- Backfilling of trenches
- Protection against flooding
- Gabion work
- Protection from overhead power lines (High and low)
- Work adjacent or in proximity of railway lines
- Work adjacent or in proximity of traffic
- Working at heights
- Working in confined spaces – tunnelling
- Formwork and support work (temporary works) including scaffolding
- Environmental impacts such as pollution of water, air or soil

b) Design Phase

The Service Provider or his registered Professional Construction Health & Safety Agent must identify elements of the design that are inherently dangerous or hazardous to the health and safety of Contractor employees during the construction phase and design in such a manner as to mitigate or eliminate the risk where possible. To this avail the Service Provider (or his Agent as outlined above) must prepare a baseline risk assessment

for the intended construction work project and make the same available to the Employer. This duty of identification continues into the construction phase of the project regardless that the designer may not be monitoring the construction phase. All identified dangers/hazards are to be listed and brought to the attention of potential contractors by means of the baseline risk assessment as outlined above and envisaged in Construction Regulations 5(1)(a); (b) and (c).

For example, staging for bridge decks or shoring of unstable excavations is the designer's responsibility to identify and notify of the health and safety risk. It is also the designer's responsibility to undertake inspections at critical phases of construction to ensure that the identified risks are continuously and appropriately mitigated.

c) Construction Phase

During the construction phase the supervising Service Provider must ensure that the Employer's duties are continuously fulfilled, meaning that the Service Provider has to include amongst its permanent monitoring staff at least one appropriately trained member. In addition, the Service Provider must conduct monthly internal audits to ensure the site personnel are adhering to the statutory requirements. Costs for performing this duty are recoverable via the rate offered for this scheduled item of work. An Occupational Health and Safety Audit Questionnaire is included in Appendix D in Part C4 for this purpose. This audit may be conducted by either the appointed registered Professional Construction Health and Safety Agent (Pr. CHSA) or a registered Construction Health and Safety Manager that is contracting-in or employing a Pr. CHSA or who is contracted-in or employed by a Pr. CHSA.

The Employer may order external audits, the costs of which are separately recoverable as a disbursement to the specialist sub-Service Provider selected to conduct such audits.

Furthermore, the Service Provider must, in compliance with Section 24 of the Occupational Health and Safety Act (Act 85 of 1993) report immediately to the Employer's Health and Safety specialist and the relevant project manager the details of a Section 24 incident, including confirmation that the construction contractor has similarly reported the same incident directly to the Department of Labour.

d) Health related Epidemics and Pandemics

The Service Provider shall, as far as reasonably practicable make provision for health-related epidemics and pandemics that is declared by authorities. The employer is aware that this provision will not speak to specific cases. Once the nature and scale of the epidemic or pandemic is known, the Service Provider must ensure that the requirements stipulated in the Hazardous Biological Agents (HBA) Regulation are adhered to and in particular the following as described in the mentioned Regulation:

- Information and training of employees
- Duties of person that may be exposed to HBA's
- Risk Assessments by the employer (Service Provider)
- Monitoring exposure at the workplace
- Medical surveillance of employees
- Keeping of records
- Control of Exposure to HBA's
- Personal Protective Equipment and facilities
- Maintenance of control measures and facilities
- Prohibitions

e) General Occupational Health and Safety Provisions

Site specific health and safety specifications for the intended construction work based on the Baseline Risk Assessment is included in Appendix D in Part C4.

C3.1.18 Procedure for Procurement of sub-Service Providers

A sub-service is taken to mean any service necessary for the production of the project design and later construction, which is performed by someone other than the Service Provider. A sub-service procured directly by the Service Provider requires the Service Provider to enter into a sub-service agreement with that sub-Service Provider. The relationship between the Service Provider and sub-Service Provider is that of contractor/sub-contractor.

Another type of sub-service is less direct because the service required has already been procured by the Employer under a separate agreement. The role of the Service Provider in the management of this sub-service is that of the Employer's agent.

In both cases the Service Provider is responsible for the performance of the sub-service.

Procurement of a sub-service shall be undertaken by means of a quotation/tender process. The Service Provider shall compile and issue relevant and approved terms of reference, together with the relevant work/pricing schedules, in accordance with the Employer's standard proformas and Supply Chain Management and procurement policies. This will require the Service Provider to advertise for an open tender process or invite quotations from identified potential sub-Service Providers and submit tender documents to the relevant regional office for collection and receipt of the tenders by that office. Submitted quotations/tenders, in a sealed envelope, directly to the Employer's regional office by the date and time agreed, will be opened in public by the Employer's delegated staff. The Service Provider shall remove under signature all submitted offers for analysis and submit a report with recommendations to the Employer for approval prior to the appointment of any sub-Service Provider. Once approved, the Service Provider shall enter into an agreement with the sub-Service Provider with a copy of same submitted to the Employer.

Service Providers appointed to a project are not permitted to bid for any sub-service related to the project, with the exception to laboratory services. In the case of laboratory services, the appointed Service Provider must declare the conflict of interest and shall not be involved in the evaluation and adjudication of the resultant tender. The Employer will resume this responsibility.

The minimum requirements for different types of sub-services to be procured under provisional and/or prime cost sums are described in Part C4: Annexure J.

C3.1.19 Participation of Targeted Enterprise(s)

The Employer may stipulate the involvement of Targeted Enterprise(s) in the project design and construction as a mechanism to broaden the economic share of the national spend on engineering services and as a means to hasten and improve the transfer of technical skills.

The Service Provider's Targeted Enterprise(s) become a contractual commitment upon award.

- a) The Targeted Enterprise(s) shall be involved throughout the project stages and the percentage tendered in the Contract Data shall be applicable to actual work split (excluding all provisional and prime cost sums but including site staff salaries) amongst the following stages:
 - Project Assessment stage
 - Investigation for Design Development
 - Design Development stage
 - Tender Documentation
 - Clarification Meeting, Tender Period & Tender Evaluation
 - Administration and Monitoring of the Works
 - Additional duties, special services and specialist advice
 - Quality control
 - Close out
- b) The use of Targeted Enterprise personnel as site staff during the administration and monitoring of the Works phase is included as part of the percentage tendered in the Contract Data.

C3.1.20 Training

- a) Service Provider's staff and Targeted Enterprise

The Employer encourages training of candidate engineers or undergraduates requiring experiential training on this project. Training of the Service Provider's own permanent staff, temporary staff or Targeted Enterprise involved in this project becomes a reportable monthly event in terms of time and cost attributable to the Employer's spend from its allocated budget. Separate allowance has been made to train the Service Provider's and Targeted Enterprise's staff as assistants to certain required positions.

- b) Employer's trainees

The Employer may enter into a separate arrangement with the Service Provider for training of its own permanent employees as a secondment for the express purpose of providing its candidate engineers with design and/or site supervision experience. The Employer may also enter into an arrangement with the Service Provider to provide experiential training to students.

The design phase provides the opportunity for students and candidate engineers to receive training. Three distinct categories of training are recognised. The first, and most formal, is the placement of the Employer's candidate engineers with the Service Provider for training distinctly geared to professional registration with the Engineering Council of South Africa (ECSA). The training provided shall be predominantly, but not exclusively, related to this project and may be subject to scrutiny and inspection in loco by the Employer who is responsible for candidates' remunerations. The trainees are expected to work according to the Service Provider's terms and conditions of employment, especially those related to confidentiality. They are to be treated as if they were the Service Provider's own full-time personnel. No allowances shall be made for working overtime.

Less formal will be experiential training the Service Provider is requested to provide to university or university of technology undergraduate students. The training provided must be in accordance with the academic institution requirements.

The Service Provider, apart from providing the technical training, shall also provide trainees with all the tools (including appropriate information technology hardware and software) and space necessary to carry out engineering or survey work as if they were the Service Provider's own permanent staff.

Reporting on training progress of each candidate engineer and student shall be compiled according to the formats and intervals set by ECSA (for engineering students) or SAGC (The South African Geomatics Council).

C3.1.21 Payment and Monthly Reporting using the Employer's Integrated Transportation Information System

When submitting interim certificates for payment the Service Provider shall use the Employer's standard forms and formats. No payment can be made before the Service Provider is registered as a vendor on the Employer's system.

The Service Provider shall submit payment certificates for all work rendered in the Employer's financial year within that specific year.

The Service Provider shall submit and update on a monthly basis a cash flow forecast for the remuneration of the full service to be rendered.

The Service Provider shall complete monthly reports regarding training, empowerment, capacity building, small contractor development, labour and staff returns and any such aspects on the Employer's Integrated Transportation Information System (ITIS).

The Employer has developed a comprehensive information management tool called Integrated Transportation Information System (ITIS) to address all facets of its strategic and tactical planning, design, construction and maintenance of the entire road network. This provides support for the management tasks of the Employer and to allow the personnel to make technical decisions more quickly and efficiently.

ITIS is an integrated approach to the sharing and inter-relating of technical performance information for the Employer, and relies on Service Provider's people following procedures to populate the system with data. ITIS currently consist of the following platforms:

- ITIS Web – Web enabled portal providing online access to various functions, workflows and reports.
- ITIS Desktop – Offline data capture tool enabling the capture of information offline, validation and then synchronisation of data with the ITIS database.
- ITIS Mobile – Application (Android 6 or later) that allows the in-field capture of information using a smart phone or tablet (must have camera and GPS), validation and then synchronisation of data with the ITIS database.

The Employer has several ITIS modules running on any of the above ITIS platforms which affect the Service Provider and Contractor, who will need to use some of these modules to perform certain procedures and to provide required information. The current modules applicable to this contract and their description are as follows:

- Contract Module – management of contracts;
- Project Information Module – uploading of employment and training data;
- Structures Module – [uploading of structure's details](#).

User manuals for the various functions can be downloaded from <https://itis.nra.co.za/Portal/MyAccount/UserManuals> after the successful registration as a public user. This ITIS public user registration procedure is explained in the document as attached in Part C4: Appendix K.

Allowance has been made for these requirements in the Pricing Schedule under Additional Duties. Failure to comply may result in payments being withheld which may require a new invoice to be issued.

C3.1.22 Contract(s)/Agreement(s) with Targeted Enterprise(s)

The Service Provider shall enter into a contract/agreement with the Targeted Enterprise(s) to provide them with the opportunity to participate in SANRAL projects under their guidance. Copies of the contract/agreement(s) shall be provided to the Employer.

C3.1.23 Multiple Strategies

Service Provider appointments by the Employer premise the fundamental concept that the Service Provider is capable of providing a design that is not just fit for purpose but also carries the hall mark of value for money. The design strategy on which the Employer has based his budget has been explained in section C3.1.5. It is expected of the Service Provider to interrogate the appropriateness of this design and to offer alternatives to it for consideration by the Employer.

C3.1.24 Service Provider's Estimated Cost of the Works

The Service Provider shall at the completion of each stage or phase where applicable, provide the Employer with an updated realistic estimate of the cost of the works. Despite this requirement, the Service Provider shall, at the end of September of each year, provide the Employer with an updated realistic estimate of the cost of the works as well as the foreseen duration of the works.

C3.1.25 Economic Feasibility Analysis

Development of the design shall include continuous testing of the feasibility of the project so that in the unlikely event of a total misreading of the project scope as prescribed a decision can be made to abandon, change or continue with the design development. The earlier the warning the earlier change decisions can be made.

Where applicable for a stage, the feasibility outcome shall be accompanied by the output of HDM 4 analyses and even at the first progress meeting comments on the feasibility must be discussed, however unrefined the input parameters might be.

The Service Provider shall undertake economic feasibility analysis utilising HDM 4 at the end of the following stages/phases:

- Project Assessment
- Concept Design
- Preliminary Design
- Detailed Design
- Clarification Meeting, Tender Period and Tender Evaluation

In performing the economic feasibility analysis the Service Provider shall:

- Utilise the latest release of HDM-4 or any other software as instructed by the Employer.
- Divide the project into uniform sections that as minimum considers changes in geometry/alignment, pavement condition, construction/maintenance history, climate and traffic characteristics.
- For each identified uniform section determine the appropriate input parameters for geometry/alignment, pavement condition, construction/maintenance history, climate, traffic characteristics and calibration parameters as per the latest HDM-4 Configuration Setup where applicable. The Employer will provide the general network input parameters.
- Define the default Employer vehicle fleet with associated inputs as within the latest HDM-4 Configuration Setup. This process will also include defining appropriate traffic growth sets for the project or uniform sections if applicable.
- Define a "Do Minimum" maintenance standard consisting of the following routine maintenance activities: patching, crack sealing, edge repair and road reserve maintenance, as per the latest HDM-4 Configuration Setup where applicable.
- Define various maintenance and improvement standards under consideration for the various uniform sections on the project, as per the latest HDM-4 Configuration Setup where applicable.
- Perform economic cost benefit analysis, including accident costs and acceleration effects as per the latest HDM-4 Configuration Setup where applicable.
- Analyse the economic analysis results obtained and submit to the Employer for discussion and review.

For this project an HDM-4 economic analysis will not be required.

C3.1.26 Communication Management

Communication management must be identified early in the life of the project and discussed with the Employer as to who shall be responsible for liaising with which party and to define the limits or authority that either party has to speak for or commit the other.

At the earliest stage of design development the Service Provider should have already identified the relevant and potential stakeholders in the project and list those that may play a sanctioning role that could accelerate or delay delivery of the project.

C3.1.27 Services

The early identification of services is a critical element in the project. The Service Provider shall identify those that are observable during the project assessment stage and those resulting from further later investigations.

During the design development phase the Service Provider shall continuously liaise with the identified service owners (who form part of the strategic partners) and with the Employer. A first step is to search for any wayleave or similar authorisation agreement for the service to be placed within, alongside or across the project site. All liaison shall be formal and in writing.

Service relocation may be required. If any design is required to temporarily or permanently relocate the service such design shall not be to the Employer's account unless agreed during liaison with the service owner. Regardless that any agreement is reached the Employer shall not take responsibility for the subsequent design, it being deemed that it cannot assume liability for property that it does not own or operate. However, the Service Provider is at liberty to offer its design capabilities to the service owner under an agreement between them. The service owner's design cost recovery may be via the contract should the Employer and service owner so agree, but no design liability shall pass to the Employer.

C3.2 PROJECT ASSESSMENT STAGE

C3.2.1 Scope

This section covers the project assessment stage which precedes any design development. Thereafter, the actual designs will be produced in a single or multiple phases depending on the complexity of the project. This stage requires assessment of the project through perusal of relevant reports and previous studies, designs or surveys relating to the project, undertaking new inspections, surveys, studies and/or intrusive investigations, including subsequent testing, and analysis of test results.

Whilst the aspect of Land Acquisition may still be premature in the sense that the work required to determine what land will be required is only done later, it is nevertheless important that the Service Provider is always familiar with the contents of the SANRAL Land Acquisition Guideline Manual for Consulting Engineers (hereinafter referred to as the "LAC Manual").

The stage ends with the production of a report detailing the findings of the assessment and the identification of multiple design options to be developed in the following stage.

C3.2.2 Assessment in Phases

Assessment of the project shall be conducted in the sequence described hereunder.

In the first part of project assessment the Service Provider shall undertake an initial assessment, i.e. a desktop assessment of the information provided, which may also include additional data, reports, studies etc. issued with the letter of acceptance of an offer. This part culminates with attendance at the project hand-over meeting at which the Service Provider will put forward for discussion and approval of the planned assessments in the context of an overall design development strategy.

The second part of project assessment is the visual assessment and thorough analysis of information provided, whereafter the Service Provider shall arrange for the first progress meeting with the Employer for the purpose of confirming the design strategy and acquiring approval for the type, quantity and positioning of intrusive and other investigations which form the third part of project assessment.

First and second parts of the assessment requirements are summarised below and expanded in the following paragraphs:

- Review and analyse information provided.
- Conduct visual assessment of the road.
- Identify statutory and regulatory requirements.
- Identify other stakeholders with whom consultations may be needed.
- Consider feasibility of various construction strategies
- Evaluate risk that the project presents to the Employer.
- Other criteria

C3.2.3 Initial Assessment

Existing information with respect to the relevant project is given in Part C4: Site information and/or Part C5: Annexures. The information provided there is deemed sufficient both for purposes of tendering and for initial assessment (i.e. desktop assessment). This information shall be studied and used to determine the extent of intrusive investigations that need to be undertaken to prove pavement or existing ground or structural conditions. In the case of reports, studies or designs previously undertaken and not able to be condensed into Part C4: Site Information, these must be collected from the Employer by the Service Provider and returned together with the submission of the Detailed Design report. Failure to return information for which the Service Provider will have signed out from the Employer's registry will constitute reason for the Employer to withhold payment until such information has been returned in an acceptable condition for continued archiving.

The Service Provider should not take the existing data at face value only but shall interrogate its integrity and accuracy as well as determine the need to access any additional data such as as-built drawings, plans, traffic counts etc. and enquire from the Employer whether such additional information does exist and assist in sourcing same if possible.

With the release of the SARDS, the available electronic information will be made available online for review during the tender period to assist the Service Provider.

Existing data is, by itself, insufficient to conduct a detailed assessment and must be amplified by visual inspections and subsequent surveys and investigations.

a) Structures assessment

Assess the available information and conduct a site inspection of all existing Canopies and roof structures located on the route plazas in order to undertake a condition assessment and to gain a general appreciation for the structures and the structural issues that may arise as a result of the envisaged work.

Identify which toll canopies structures require capacity improvement and maintenance/rehabilitation interventions. All structures shall be assessed, however, in addition the following canopies have been identified by the Employer that require assessment for defects to be repaired as part of this project. Grasmere toll plazas Canopies, Brandfort plaza canopy

.

b) Geotechnical assessment

Identify potential geotechnical risks from the provided Slope Management System data or any other information provided.

c) Assessment of material sources

Assess information provided from previous contracts (if available).

d) Safety assessment

Assess Incident Management System (IMS) data for potential hazardous locations.

With the release of the SARDS, the identification of potential hazardous locations will be performed by the Service Provider using the SARDS software.

e) Environmental assessment

The Employer anticipates that the appropriate environmental authorisation process is a basic assessment. From data available assess whether the Employer's expected authorisation process is correct, using the services of an environmental specialist who shall confirm the type of environmental approval, (i.e. basic application, or full environmental investigation including all other permits and authorisations) that must be applied for from the relevant Authorities. In addition, the Service Provider; will also assist in identifying the content for an independent Environmental Assessment Practitioner's (EAP) sub-service tender document.

f) Land Assessment

At this stage, the identification of informal settlements that may impact on the project must be carried out. Where the project traverses land under the control of a Tribal (Traditional) Authority then the identification of clusters of homes and/or other structures that may require relocation should be made. The above, if evident, must immediately be reported to the Employer.

C3.2.4 Visual Survey

The Service Provider shall carry out a comprehensive visual assessment survey for the project with the purpose of comparing the desktop assessment assumptions against visible reality. Apart from an overall impression the visit shall be used to assess the existing condition of the pavement, all drainage and other structures, road side furniture, slopes, road safety and all other aspects in order to ascertain the current overall condition. This survey shall be conducted by the Service Provider's designated design specialist(s) and cannot be delegated to others.

With the release of the SARDS, the data from the Visual Assessment based on TMH 9 (Pavements) will need to be uploaded into the SARDS portal by Service Provider as per the defined standard format in TMH 18.

The visual survey shall also include the identification of any other associated aspects located within the road prism affecting the functionality/structural integrity of the road and/or road safety issues including but not limited to:

- Surface drainage
- Present or potential geotechnical instability
- Intersection details
- Pedestrian issues
- Any evident or suspected road safety issues
- Condition of Canopy e joints and balustrades/handrails, catwalk
- All identifiable services
- Any other issues that may be glaringly evident

The visit should include an inspection of all borrow pits and quarries identified during the initial assessment and act on any other relevant information emanating from the hand-over meeting discussions. Where any borrow pit or quarry is in any way affected by an informal settlement, the information gathered must immediately be brought to the attention of the Employer.

The condition of all existing structures shall be inspected. The BMS inspection sheets shall be forwarded to the Service Provider, who shall verify the accuracy thereof and report on the advancement of the identified defects and the development of any new defects. Rehabilitation and maintenance requirements are to be identified and incorporated into the designs in discussion with the Employer. Any structures that are not listed on SANRAL's BMS that are found within the project limits are to be included. SANRAL is to be notified of such inclusions in order to update the BMS. The structures are also to be assessed in order to gain a general appreciation for the structures and structural issues that may arise as a result of the envisaged works.

C3.2.5 Identification of Statutory and Regulatory Controls

The Service Provider shall identify legislation applicable to this project and bring to the notice of the Employer together with recommendations how compliance thereto can be incorporated into the project design.

The following aspects must be dealt with at this point:

- Road closures arising from the design;
- The closure of public places that would arise from the design;
- The impact must be determined that the project/design will have on zoning criteria for properties in a township. This is in particular reference to where such properties will be reduced to a size as a result of the design and where such remaining portions will be in conflict with such zoning criteria; and

- Statutory provisions relating to Mining Rights, Proclamations and De-proclamations of Provincial and Municipal Roads, the closure of streets and public places, the existence of Informal Property Rights, Traditional Authorities, etc. need to be clearly identified at this stage.
- Agreements with Municipality(ies) – the Employer have prepared a “generic” agreement with respect to the following:
 - Take-over of Access Roads by a Municipality; and
 - Declaration of National Road through “Towns”.

The above-named agreements are annexures to the LAC Manual and Appendix H of this document.

The Service Provider will be required to facilitate the conclusion of the above agreement(s) and where such agreement(s) shall be concluded prior to the commencement of any construction phase of the project.

All of the above may give rise to the need to appoint other professionals such as a Land Surveyor, Town Planner, etc. in order to ensure formal compliance at the time of Detailed Design. The Service Provider must therefore set out the Terms of Reference with regards to each such statutory requirement in a report to the Employer having specific regard to the time frames involved and an estimate of costs in obtaining such statutory authorisation. In this regard the Employer may instruct the PSP to assist the Service Provider if it becomes evident that there are complexities that would require specialist input.

C3.2.6 Other Authorities and Stakeholders

The Service Provider shall identify all authorities and stakeholders who should be consulted about the design and implementation of this project and the degree to which liaison with each is expected. In addition, the Service Provider shall compile a list of the relevant persons, their capacity to act for such authority or body and their contact details, with whom liaison must take place but shall not commit to any meetings without first engaging the Employer to confirm how and when such meetings should be held.

Where the Project traverses land under the control of a Tribal (Traditional) Authority then the Department of Rural Development and Land Reform is to be notified and a determination and record of which officer is responsible for the area affected must be made.

Where a Project Liaison Committee (PLC) has not been established as a community structure, the Service Provider under the guidance of the Employer shall establish such a PLC within the boundary of the Local/District Municipality(ies) consisting of members as specified in C3.1.7.

During the development of the design and the construction phases the Service Provider shall continue these same liaison duties, including representing the Employer if so authorised and providing the Employer with written records of all liaison meetings and conversations.

Allowance has been made for these requirements in the Pricing Schedule under Additional Duties.

C3.2.7 Other Criteria

The above aspects of project assessment should not be considered as exhaustive. The Service Provider shall undertake the first phase of assessment to identify as many items as possible that will need to be considered when developing the design and the emanating scope of work, including consultation with the relevant routine maintenance Service Provider.

C3.2.8 Presentation of Visual Survey

The Service Provider shall, at the first progress meeting, present for discussion the findings of the visual survey that will ultimately be included in the project assessment report. This meeting also serves the purpose of affording the Service Provider the opportunity to further demonstrate his understanding of the project and seek approval for proposed investigations and/or studies.

With the release of the SARDS, the presentation of the visual survey will be based on utilising the SARDS portal by Service Provider.

The Service Provider shall also present initial design strategy proposals at this meeting.

C3.2.9 Market Analysis and Databases

The Service Provider shall undertake a market analysis in terms of the CIDB guidelines for undertaking a feasibility study (CIDB grading, Central Supplier Database (CSD), etc.) of availability and type of Targeted Enterprises for the Works Contract. The Service Provider shall further set up databases for Targeted Enterprises and Targeted Labour, assist local Targeted Enterprises to register on the CSD and maintain and update these databases on a monthly basis. Provision for this service has been made under Additional Duties.

C3.2.10 Project Assessment Report

A project assessment report shall be submitted for discussion at the progress meeting. The Service Provider shall, using the findings of the Initial Assessment and Visual Survey already conducted, identify problem areas and provide comprehensive evidence that their underlying cause is understood and propose appropriate corrective or reparative remedies. These proposals will accompany others for multiple design methodologies that are considered appropriate to the project including identification of their respective technical inputs. All proposals shall be discussed with the Employer. At least 3 (three) different methodologies must be proposed in the assessment report in cases where a Concept and/or Preliminary Design is not required so that the Employer is presented with an array of design options from which to make decisions for progression to Detail Design. The content of this report will depend on the available information and the scope of the work and may include the following aspects where applicable:

- Document initial scope of works and the methods and procedures required to maintain the condition of infrastructure
- Establish the scale and cost plan for the solar Photovoltaics (Photovoltaics (pv)) hybrid project
- Identify risks that need to be mitigated within electrical existing infrastructure and new solar Photovoltaics (pv) hybrid system.
- Identification of additional studies, e.g. Energy efficiency in buildings, Alternative green energy geotech, survey, traffic, etc.
- X-section development strategy – 20 years
- Intersection/interchange improvements in lighting specially remote ramps tolls
- Appropriate Legislation
- Identify stakeholders
- Identify services
- Existing pavement condition
- Geotechnical stability
- Road furniture condition and compliance
- Confirm BMS assessment with recommendations
- Economic Feasibility Analysis (where applicable)
- Preliminary Land Report
- Market Analysis and Databases

Although all aspects are important, particular emphasis should be given to the materials making up the existing pavement, their current reported condition and their respective sources.

A separate Structures Assessment Report (which includes bridges, major culverts, lesser culverts, walls, gantries, light masts and buildings) must be submitted for new structures and existing structures. The report must discuss the available information, describe each structure, report on the condition assessments undertaken and the need for any maintenance of existing lighting structures, rehabilitation of existing structures to be able to accommodate the weight of the new Solar panels and location of batteries where its necessary to do so and describe the structural constraints as a result of the envisage works.

During the first part of the assessment and based purely on the information given and/or collected, the Service Provider must devise other feasible strategies for further discussion with the Employer.

C3.2.11 Measurement and Payment

Item	Unit
3.2.1 Initial Assessment	
(a) Initial Assessment	lump sum (LS)
(b) Disbursements	lump sum (LS)

The unit of measurement for pay item 3.2.1(a) shall be the lump sum. The lump sum shall include full compensation for all time related costs associated with undertaking the initial assessment.

The unit of measurement for pay item 3.2.1(b) shall be the lump sum. The lump sum tendered shall include full compensation for all disbursements, materials, printing, travel (including toll fees) and subsistence and all other costs associated with the initial assessment.

Contract price adjustment shall be applicable in accordance with clause C2.1.6.

Item	Unit
3.2.2 Visual Survey	
(a) Visual survey	lump sum (LS)
(b) Disbursements	lump sum (LS)

The unit of measurement for pay item 3.2.2(a) shall be the lump sum. The lump sum shall include full compensation for all time related costs associated with undertaking the visual survey.

The unit of measurement for pay item 3.2.2(b) shall be the lump sum. The lump sum tendered shall include full compensation for all disbursements, materials, printing, travel (including toll fees) and subsistence and all other costs associated with the visual survey.

Contract price adjustment shall be applicable in accordance with clause C2.1.6.

Item	Unit
3.2.3 Project Assessment Report	
(a) Project assessment report	lump sum (LS)
(b) Disbursements	lump sum (LS)

The unit of measurement for pay item 3.2.3(a) shall be the lump sum. The lump sum shall include full compensation for time related costs associated with the compilation of the project assessment report.

The unit of measurement for pay item 3.2.3(b) shall be the lump sum. The lump sum tendered shall include full compensation for all disbursements, materials, printing and all other costs associated with the project assessment report.

The Service Provider shall be entitled to render interim monthly fee accounts based on progress for up to 70% of the lump sum. A further 20% of the lump sum is claimable upon delivery of the draft report. The remaining 10% of the lump sum is claimable upon delivery of the final report.

Contract price adjustment shall be applicable in accordance with clause C2.1.6.

C3.3 INVESTIGATIONS FOR DESIGN DEVELOPMENT (NOT APPLICABLE)

C3.4 DESIGN DEVELOPMENT STAGE

C3.4.1 Scope

This section covers the requirements for the compilation and submission of a Concept and/or Preliminary and/or Detailed Design and the various phases that the Service Provider may have to apply so as to develop the design in such a way that the Employer is provided the opportunity to select the most appropriate design strategy.

It is a fundamental requirement that the Service Provider has a thorough working knowledge of the Employer's complete suite of design standards, codes, manuals and guidelines (i.e. those that it publishes and those for which it provides an industry custodianship), which shall be used in the production of the designs in all their separate phases. In addition, the Service Provider shall apply any other industry best practice publication that may be appropriate. Furthermore, the Employer's philosophy of appropriate standards and cost effectiveness shall always be considered.

C3.4.2 Design Development Strategy

On completion of the project assessment stage and before findings from further investigations and sub-services are available the Service Provider shall discuss with the Employer and confirm the design development strategy that will be applied.

New work (i.e. predominantly 'greenfield' projects that require route determination and/or new structures for which aesthetics and service are not fixed) may require development through separate multiple phases of concept, preliminary and detailed designs.

Many capital expenditure projects that require capacity improvements in addition to rehabilitation and or repair may require development through the separate multiple phases of preliminary and detailed designs.

Some capital expenditure projects, and most operational expenditure projects, will only require the single phase of detailed design development.

The purpose of confirming the total strategy to be applied is based on the precept that public funds must be wisely expended and it may occur that the details emerging from the project assessment dictate that development through multiple phases is not required. Any decision not to proceed with either the conceptual or preliminary phases shall not give cause for a Service Provider to request or demand an adjustment to its pricing structure. Each development phase is distinctly separate and thus shall be priced in such a way that no cross-subsidisation between them occurs.

Conversely, any decision to introduce an additional development phase shall be subject to pricing variation.

C3.4.3 Investigations, Sampling and Testing

Intrusive investigations are deemed to be any type of investigation that probes into or removes from the roadbed, borrow pits, quarries, structure founding materials and other areas, e.g. cuttings, etc. Investigations, both intrusive and non-destructive, sampling as well as associated laboratory testing, must be approved by the Employer before they are undertaken.

The Service Provider shall initially identify and then determine the viability of sources for the supply of materials by arranging for test pits, samples, laboratory testing and reporting on them. The investigations may involve drilling, both by percussion and core recovery if needed to prove new sites or extensions to existing pits. Depending on the locality of the project site, the investigation of materials sources shall include the use of commercial sources as well as existing/new sources on, alongside or near the project site. This will require sampling and testing of the commercial products. When the project demands crushed stone products the investigation of more than one source shall be required. Where intrusive investigations are required to be carried out on land not under the current control and/or jurisdiction of the Employer, suitable arrangements must be made with the Land Owner, Authority etc. In this regard the Service Provider must refer to the LAC Manual and in particular to those sections dealing with access onto land.

Supervision of intrusive investigations shall not be delegated, they shall be supervised and logged by the key person listed as the relevant design specialist.

Provision for investigations, sampling and testing has been allowed for in the Pricing Schedule.

The Service Provider shall submit for approval a schedule of proposed work for all field work, sampling and testing prior to commencement.

With the release of the SARDS, the Service Provider will be required to follow the standard workflow within SARDS to determine the number and locality of testing required. The data will need to be uploaded into the SARDS portal by Service Provider as per the defined standard format or SARDS interface.

C3.4.4 Materials Investigation and Testing

a) Test pits

All test pits shall be excavated, profiled and sampled in accordance with the M1 Manual and industry best practice. The dimensions of the excavation shall be sufficient to permit safe working conditions and to allow for adequate quantities of material to be sampled from each horizon for the envisaged testing. All test pits shall be excavated to a minimum depth of 800mm, or deeper if so specified by the Design Specialist – Pavements & Materials.

All test pits shall be backfilled utilizing excess material excavated and additional material to ensure that there will be no unsafe depressions. The backfill shall be compacted sufficiently to ensure that no significant settlement occurs subsequent to completion of the investigation.

All test pits that are required to be left open and unattended shall be secured by means of appropriate fencing and danger tape.

At the commencement of excavation, all topsoil shall be stockpiled separately and replaced after completion of the backfilling operation.

With the release of the SARDS, the Service Provider will be required to follow the standard workflow within SARDS to determine the number and locality of testing required. The data will need to be uploaded into the SARDS portal by Service Provider as per the defined standard format or SARDS interface.

b) Dynamic Cone Penetration (DCP) testing

Dynamic Cone Penetration (DCP) testing shall be carried out in accordance with the standard test method. Results of DCP testing shall be produced in a format enabling full assessment of the various pavement layers to be assessed.

With the release of the SARDS, the Service Provider will be required to follow the standard workflow within SARDS to determine the number and locality of testing required. The data will need to be uploaded into the SARDS portal by Service Provider as per the defined standard format or SARDS interface.

c) Hire of excavator

Where an excavator is required to excavate the test pits, the Service Provider shall determine the capacity of such plant appropriate to the expected material category and depth of excavation.

The excavation of test pits by mechanical means shall be done in such a manner so as to prevent any contamination of the specific soil/gravel horizons encountered.

d) Transport of samples to laboratory

All samples shall be securely fastened, labelled and transported to the laboratory appointed to carry out the required testing. Distinction has been made in the Pricing Schedule between large bags and small bags/cores.

e) Laboratory testing

Only SANAS accredited laboratories shall be permitted to carry out laboratory testing of materials. All testing shall be carried out in accordance with the methods specified in the relevant test methods.

Provision for the costs of any laboratory testing has been included under specific tests and/or under a Provisional Sum item in the Pricing Schedule.

With the release of the SARDS, the Service Provider will be required to follow the standard workflow within SARDS to determine the number and locality of testing required. The data will need to be uploaded into the SARDS portal by Service Provider as per the defined standard format or SARDS interface.

C3.4.5 Concept Design

This development phase requires the Service Provider to produce multiple concepts (not less than three) for consideration. Each concept shall be complete in its context with the purpose of the project (e.g. structure or alignment) within which there may be further smaller refinements. Refinements of a single concept are not considered to be multiple concepts.

The duties to be performed include but are not limited to the following:

- i. Provide a programme for documentation and for implementation of the works;
- ii. Include a baseline risk assessment and a health and safety specification;
- iii. Include an operations and maintenance support plan over the service life;
- iv. Establish the feasibility of satisfying the original scope of works within the original budget, and if not, motivate a revised scope and/or budget;
- v. Consultation with the Employer or its authorised representatives;
- vi. Inspection of the site of the Works;
- vii. Identify and discuss with the Employer all the technical inputs which will be researched and applied.
- viii. Consideration of alternatives and advising the Employer regarding advantages and disadvantages including reference to land use and acquisition feasibilities as required by the Employer. In order to assist the Service Provider with the Land Use and Land Acquisition Feasibilities, the Employer may request the PSP to conduct a Land Audit on the multiple routes. This will generally be determined by the complexities evident from the project assessment conducted by the Service Provider and/or from the initial documentation provided by the Employer to the Service Provider;
- ix. Preliminary investigation, route location and design where any of these are required for determination of feasibility. Included in these can be traffic (including non-motorised transport and pedestrians) densities, road geometry including cross-sections and longitudinal sections, drainage needs, materials availability, pavement requirements, structural requirements. Also establish access, utilities, services and connections required for the design; With the release of the SARDS, the Service Provider will be required to follow the standard workflow within SARDS to determine the number and locality of testing required. The data will need to be uploaded into the SARDS portal by Service Provider as per the defined standard format or SARDS interface and then analysed using SARDS.
- x. Consultation with authorities having rights or powers of sanction as well as consultation with the public and stakeholder groups;
- xi. Advice to the Employer as to the need for surveys of any kind, analysis, tests and site or other investigations where such are to be carried out at the Employer's expense including a risk report associated with the need;
- xii. Searching for, obtaining, investigation and collation of available data, drawings and plans relating to the Works;
- xiii. Investigations, as may be required, of economical and financial implications in relation to the proposals or feasibility studies and the confirmation of the financial sustainability thereof;
- xiv. Advice to the Employer as to regulatory and statutory requirements including environmental issues and management;
- xv. Produce drawings depicting the designs, particularly those for route alignments. However, they need not contain full design layout details; but must show the basic road geometry and cross-drainage. Full structural drawings are not necessary; it shall show the basic layouts accompanied by loading calculations indicating the type of foundation necessary.
- xvi. Compile a Concept Design report to be submitted at a progress meeting. The report shall, as a minimum, cover the aspects listed under the duties above.
- xvii. In terms of structures, the reporting shall be in terms of Clause 13.1 of the Code of Procedure for the Planning and Design of Highway and Road Structures in South Africa, where structures are evaluated mainly with respect to road alignment issues and land matters, amongst other constraints.
- xviii. Preparing, reporting and presenting the alternatives to the Employer's Regional Gateway Review Committee for project cost higher than R100 million.
- xix. Preparing, reporting and presenting the alternatives to the Employer's National Gateway Review Committee for project cost higher than the prescribed National Treasury threshold currently at R.....

C3.4.6 Preliminary Design

The underlying purpose of preliminary design is to develop more than one option for presentation to the Employer for selection of that which is the most appropriate based on technical functionality and economic benefit. The selected option(s) will then be further developed in the detailed design phase.

On projects that commence with this design phase, the Service Provider shall, using the findings of the project assessment and investigations or concept design already conducted, identify problem areas, provide comprehensive evidence that their underlying cause is understood and propose appropriate corrective or reparative remedies. These proposals will accompany others for multiple design methodologies that are considered appropriate to the project including identification of their respective technical inputs. All proposals shall be discussed with the Employer. At least 3 (three) different methodologies must be proposed not all of which need to include identified remedies. Proposed methodologies should separately deal with elements relating to capacity improvements so that these may be individually developed together with the methodologies so that the Employer is presented with an array of design options from which to make decisions for progression to detailed design.

The duties to be performed include but are not limited to the following:

- i. Provide a programme for documentation and implementation of the works;
- ii. Include a baseline risk assessment and a health and safety specification;
- iii. Include an operations and maintenance support plan over the service life;
- iv. Establish the feasibility of satisfying the original scope of works within the original budget, and if not, motivate a revised scope and/or budget;
- v. Include a technology (alternatives) options assessment;
- vi. Include a regulatory due diligence (compliance with various regulations and required statutory permissions impacting this project);
- vii. Advising the Employer as to the need for any further surveys of any kind, analysis, tests and site or other investigations which may be required, and arranging for these to be carried out at the Employer's expense including a risk assessment and sensitivity analysis associated with the need;
- viii. Advising the Employer regarding environmental requirements and management plans and attending to the same;
- ix. Advising the Employer, as may be necessary, upon the appointment of and brief to other professional engineers, architects and specialist advisers and arranging such appointments and consultations with such advisers in matters affecting the works;
- x. Preparation of preliminary design plans and other drawings in accordance with the Employer's current Codes, Manuals and Guidelines necessary for seeking approval of statutory authorities and beaconing of the road reserve; With the release of the SARDS, the Service Provider will be required to follow the standard workflow within SARDS to determine the number and locality of testing required. The data will need to be uploaded into the SARDS portal by Service Provider as per the defined standard format or SARDS interface and then analysed using SARDS.
- xi. Consultation on technical matters with authorities and interested and affected parties;
- xii. Making modifications to the preliminary design of the works in connection with or dictated by the consultations aforesaid;
- xiii. Identification and reporting on services and owners as well as relocations/protection measures required;
- xiv. Submission of estimates of capital and life cycle costs and economic and financial implications in relation to the proposals and the confirmation of the financial sustainability thereof;
- xv. Conduct a Land Audit as per the LAC Manual of each Route under consideration. In this regard the Service Provider must produce a (high level) property report for each such Route being investigated including the land required for material sources. This report must identify at the very least the following:
 - * property type
 - * ownership type
 - * title type
 - * informal rights
 - * informal settlements
 - * mining rights
 - * real rights (servitudes, etc.)
 - * jurisdiction of affected non-National Roads
 - * Traditional (Tribal) Authorities and their jurisdiction
 - * Municipal Authorities
 - * affected streets and public places
 - * proclaimed forestry, conservation, irrigation, etc. areas

In addition the Service Provider must undertake a 'high level' Land Acquisition cost analysis for each Route being investigated inclusive of the land required for material sources.

The Service Provider shall at this stage ensure that relevant one-on-one consultations with affected land owners are conducted including the holders of formal, informal rights and all other rights as defined above. Where land is in the ownership of the State (Municipal, Provincial or National) or other State Authorities, then the Service Provider shall also attend on such authorities in order to give notice of the intention to acquire portions of or the whole of such properties. The impact of the routes on such rights must be clearly documented in the report.

In regard to all of the above, the Employer may instruct the PSP to assist the Service Provider if it becomes evident that there are complexities that would require specialist input.

The Employer must be advised immediately if there is evidence of unlawful occupation of land along the proposed Routes and on land earmarked for material sources;

- xvi. Compilation and submission of a Preliminary Design Report and if required a Preliminary Materials Report.
- xvii. The requirements for structures shall comprise submission of a separate Structures Report (which includes bridges, major culverts, lesser culverts, walls, gantries, light masts and buildings) for all new and existing structures in terms of Clause 13.2 of the SANRAL Code of Procedure for the Planning and Design of Highway and Road Structures in South Africa. The report shall be, in essence, a road planning report in which structural issues as envisaged are addressed. This submission shall include Bridge and Culvert Schedules submitted for approval and is submitted as part of the Preliminary Design Report. The consultant must note that any changes to the approved Bridge/Major Culvert Schedules, emanating from the Structures Report, shall not give rise to a claim for additional fees/costs as the Employer reserves the right to investigate the most optimal structural solution in the Detail Design which may result in changes to the Bridge/Culvert Width Schedules. For the purposes of this submission, all structures can be combined in one report.:
- xviii. Separate Factual, Interpretive and Geotechnical Design Reports must be submitted where geotechnical investigations are required.
- xix. A separate Drainage Report will be needed for all River Bridges, Major Culverts and Lesser Culverts on the project and shall be submitted before the Structures Report as described above. The purpose of this report is to assess, in terms of the latest version of the SANRAL Drainage Manual, the hydraulic capacities of all drainage structures for the project.
- xx. Preparing, reporting and presenting the alternatives to the Employer's Regional Gateway Review Committee for project costs higher than R100 million.
- xxi. Preparing, reporting and presenting the alternatives to the Employer's National Gateway Review Committee for project costs higher than the prescribed National Treasury threshold currently at R.....
- xxii. Unless the project terminates at the preliminary design stage, drawings produced to depict the various elements of the design methodologies need not follow the exacting standards for final drawings. However, they shall be comprehensive in their detail so that they accurately reflect the design outcomes. The size of drawings is similarly not prescriptive. Structural drawings shall comply with the standards set in the Employer's publication *Code of Procedures for the Planning and Design of Highway and Road Structures in South Africa*. Notwithstanding the aforesaid, sketches and hand-drawn depictions will not be accepted; they shall be professionally drawn.

C3.4.7 Detailed Design

The Employer will select from the outcome of the project assessment stage or preliminary design phase, the design option and other possible design elements that are to be developed to detailed design.

The duties to be performed include but are not limited to the following:

- i. Provide a programme for documentation and implementation of the works;
- ii. Include a baseline risk assessment and a health and safety specification;
- iii. Include an operations and maintenance support plan over the service life;
- iv. Establish the feasibility of satisfying the original scope of works within the original budget, and if not, motivate a revised scope and/or budget;
- v. Include a technology (alternatives) options assessment;
- vi. Include a regulatory due diligence (compliance with various regulations and required statutory permissions impacting this project);
- vii. Advise the Employer as to the necessity for setting out or staking out the works, establishment of construction beacons;
- viii. Advise the Employer as to the need for any further surveys of any kind, analysis, tests or other investigations which may be required and arranging for these to be carried out including a risk assessment and sensitivity analysis associated with the need;
- ix. Advise the Employer regarding environmental requirements and management and attending to same as agreed with the Employer;

- x. Preparation of designs inclusive of all calculations, drawings, project specifications and Engineering schedules of quantities in accordance with the requirements of the Employer's current appropriate Codes, Manuals and Guidelines; including labour maximisation/optimisation in all phase of the design as per COTO specifications. With the release of the SARDS, the Service Provider will be required to follow the standard workflow within SARDS to determine the number and locality of testing required. The data will need to be uploaded into the SARDS portal by Service Provider as per the defined standard format or SARDS interface and then analysed using SARDS;
- xi. Estimates of the cost of the works, using the unit rates of the Employer's database if applicable;
- xii. Identify and advise the Employer on communication channels, employment forums and issues impacting on the design;
- xiii. The timeous arrangement for the relocation of any services which may disrupt the construction programme. This may include relocation of services prior to construction stage;
- xiv. Conduct a Detailed Land Audit as per the LAC Manual of the entire project area.
The Employer may instruct the PSP to assist the Service Provider if it becomes evident that there are complexities that require specialist input
In regard to this land audit, the Service Provider must produce a detailed report for each property along the route and all land required for material sources. This report must identify, at the very least, the following
 - * property type
 - * ownership type
 - * title type
 - * informal rights
 - * informal settlements / illegal occupation of land
 - * mining rights
 - * real rights (servitudes, etc.)
 - * jurisdiction of affected non-National Roads
 - * Traditional (Tribal) Authorities and their jurisdiction
 - * Municipal Authorities
 - * affected streets and public places and where such streets and public places may be impacted on and/or closed
 - * proclaimed forestry, conservation, irrigation, etc. areas

The Service Provider shall, at this stage, then also conduct one-on-one consultations with each land owner affected by the project and with the holders of formal and informal rights and indeed all other rights as defined above. Where land is in the ownership of the State (Municipal, Provincial or National) or other State Authorities, then the Service Provider shall accompany the PSP when meeting with such authorities in order to deal with aspects raised by such authorities and where such aspects are of a Technical/Design nature. In this regard, careful reference must be made to the formalities as described in the LAC Manual.

It is emphasised that the purpose of this interaction is to reach consensus with each land owner so affected with regards to the impact that the land acquisition will have on his property and to all of his entitlements and to clearly determine the conditions under which the land owner will be willing to sell the land required.

This is expanded on further in this document below. In this regard, the Employer must be advised immediately if there is evidence of unlawful occupation of land along the proposed route and on land earmarked for material sources.

The revised road reserve must be determined and have the Employer's approval.

The Service Provider shall then compile a detailed Property Report as defined in the LAC Manual and transmit same to the Employer's Project Manager and to the relevant Regional Survey Representative for their consideration and formal approval. Only on approval of the Detailed Property Report will be same be transmitted to the PSP who will then commence with the preparation and approval of Land Acquisition Diagrams and the necessary amended Declarations relating to the final road reserve;
- xv. Submit the necessary design documentation to local and other authorities for approval, if required;
- xvi. Consultation on and incorporation of, where applicable, technical matters with authorities and interested and affected parties;
- xvii. Submission of separate structures report(s) (which includes bridges, major culverts, lesser culverts, walls, gantries, light masts and buildings) for all new and existing structures in terms of Clause 13.3 of the SANRAL Code of Procedure for the Planning and Design of Highway and Road Structures in South Africa. In the case of bridges, a separate report shall be submitted per bridge. This report shall investigate structural solutions in terms of environmental and site conditions, geometric constraints, structural requirements, financial aspects and those considerations that have a bearing on the feasibility of the postulated solutions. These submissions shall take place after approval of the Preliminary Design Report and Bridge/Culvert Schedules which occurs at the commencement of Detailed Design.
- xviii. Compilation and submission of a Detailed Design Report and if required a Materials Report;

If the project requires only a Detailed Design Phase and a preliminary design on structures was previously conducted, the Service Provider must confirm the findings on the Preliminary Design and re-submit a structures report if changes are required. The selected recommended option is then to be approved by the Employer's Bridge Network Manager before any detail design is commenced.

- xix. Submission of Economic Feasibility Analysis (where required) and confirm the financial sustainability of the project.
- xx. Undertake a market analysis in terms of the CIDB guidelines for undertaking a feasibility study (CIDB grading, Central Supplier Database, etc. of availability and type of Targeted Enterprises for the Works Contract.

If the project requires only the detail design phase the Service Provider shall, using the findings of the project assessment and investigations or designs already conducted, identify problem areas, provide comprehensive evidence that their underlying cause is understood and propose appropriate corrective or reparative remedies. The Service Provider shall also identify which elements of the aforesaid publications will be applied and discuss them with the Employer before proceeding with development of the design to finality. Where a Preliminary Design on structures was previously conducted, the Service Provider must confirm the findings on the Preliminary Design and re-submit a Structures Report if changes are proposed. The selected recommended option is then to be approved by the Employer's Bridge Network Manager before any detail design is commenced.

Detail design requires the drafting of a final project specification that will be incorporated into a full tender document adopted from the Employer's proforma tender document. A full set of drawings complying with the Employer's latest drawing standards shall be presented for signature. The Service Provider shall be aware of the Employer's procedures for iterative presentations of drawings for approval, signature, archiving and amendment to include the as-built record. The process is also available on the Employer's website www.nra.co.za.

Guidelines for drawings are contained in TMH11: Standard Survey Methods (latest version) published by the Committee of Transport Offices (COTO). This reference contains all the relevant information relating to grid intervals, topographical detailing, symbols, colours, weight, and letter sizes etc and acts as the standard to be used for the production of drawings for use by a contractor.

C3.4.8 OHS Requirements

The Service Provider shall at all stages of the design development identify elements of the design that are inherently dangerous or hazardous during the construction phase and design in such a manner as to mitigate or eliminate the risk where possible. At the culmination of each development phase all identified dangers/hazards shall be listed and brought to the attention of the Employer and agreed hazards shall be emphasised and given prominence by way of notification on the drawings and separately listed in the respective phase-end reports. They shall appear in the drawings and the tender document for issue to a contractor.

For example, staging for bridge decks or shoring of unstable excavations is the designer's responsibility to identify and notify of the health and safety risk.

C3.4.9 Environmental Requirements

Throughout the development of the project design the Service Provider shall liaise closely with the appointed EAP as he/she performs the environmental subservice. It is desirable that the EAP accompanies the Service Provider to the regular progress meetings to ensure accurate reporting on the state of the application for environmental approvals. The compilation of the various Environmental Management Programmes (EMPrs) that the respective relevant authorities require shall be modelled on the Employer's standard Environmental Management Plan with as little deviation from it as possible. Any adaptation or change shall be reported to the Employer for approval and later incorporation into the contract document.

Any cause derived from these EMPrs that requires incorporation into the design shall similarly be reported to the Employer for approval.

C3.4.10 Land Requirements

- a) Property Report

A comprehensive and detailed Property Report shall be compiled in accordance with the Employer's standard requirements. This Property Report shall deal with all aspects relating to each individual portion of land

required for the project including all material resources and it is emphasised that the procedures as contained in the Land Acquisition Guideline Manual for Consulting Engineers, which is available on the Employer's web page (www.nra.co.za), shall be followed without exception.

With reference to all 'material sources' and where a "Borrow Pit" and/or "Quarry" site is identified for acquisition (permanent or temporary) then such site shall be named with reference to its kilometre distance of the road design and pre-fixed with a "L" or "R" e.g. Borrow Pit L29.100.

The Property Report will be considered by the Employer's Project Manager and the Regional Survey Representative. Should the Property Report be found to be incomplete and/or contain erroneous information, it will be returned to the Service Provider for his immediate attention and action. Once the Property Report has been approved by the Employer, it will be sent to the PSP who will conduct checks to discover any errors or omissions.

Although the PSP performs checks on property reports, the responsibility for the completeness and accuracy of property reports lies with the Service Provider. The PSP is able to identify errors in property reports only insofar as they are reasonably discoverable and will report any such errors found to the Employer's Project Manager and/or Regional Survey Representative as soon as any may be found. The Employer reserves its right to recover the costs of any claims for delays suffered by the contractor in getting access to Site or to portions of the Site that are attributable to the erroneous property reports submitted by the Service Provider. It must be noted that the 9 (nine) month period required to complete the Land Acquisition process to the point where "Site Access" has been achieved cannot commence until a Property Report is complete and correct in all respects. Any delay in correctly completing a Property Report will delay the commencement of the acquisition process and very often, also delay access to site. Late changes in design have exactly the same effect as submitting incomplete or erroneous Property Reports.

The Service Provider must carefully consider the relevant sections in the LAC Manual that deal specifically with Tribal Land and determine if any land is subject to the authority of a Tribal (Traditional) Authority at the earliest possible time in the Design Process (if this has not already been determined under a previous phase).

Individuals hold informal and community rights over Tribal Land. Consequently, the Service Provider must ensure that he is fully conversant with the Interim Protection of Informal Land Rights Act, Act 31 of 1996 and the procedures contained therein. These rights are not registered and recorded in a Deeds Office. On-site meetings must therefore be held with the affected communities and their leadership in order to determine the extent and nature of their rights. The exact impact that the project will have on their rights must be clearly determined in community meetings in order to avoid conflict at the time that the PSP undertakes the acquisition and determines the compensation due. The Property Report must define each right affected, identify the boundaries and ownership thereof and clearly record all information related to these rights.

The Employer may request the PSP to engage with the Service Provider at an early stage in the Design Process in order to assist the Service Provider to deal with complex land rights and to provide specialist input where required. Where the Service Provider is in any doubt concerning how to deal with specific complexities relating to the above, the Service Provider may also discuss these circumstances with the Employer who may then engage the PSP for specialist assistance.

Every 2 (two) months, in each of its Regions, the Employer holds Land Acquisition co-ordination meetings. At these meetings, every project involving Land Acquisition is discussed in detail and problems focused on. The Service Provider shall ensure that a senior representative attends these meetings until such time as the Land Acquisition process has reached the stage where access to site is confirmed.

The Service Provider shall meet with every land property owner whose property or rights therein may be required or impacted upon by the project. Whilst the Service Provider **may not** engage in any negotiations with respect to financial compensation (Value) the Service Provider must ensure that each owner is made aware of the extent of land required, and the consequences that the project may have on matters such as the access, boreholes, irrigation system, parking, frontage of buildings and the like, all in accordance with the relevant sections in the LAC Manual. The document that the land owner is required to sign must be carefully completed in order to minimise any additional issues that may be raised when the PSP engages with the land owner to negotiate the terms of the land acquisition. If the land owner insists on discussing matters relating to compensation, financial loss, legal aspects or any other matter that falls outside of the Service Provider's area of responsibility, the Service Provider must timeously request the Employer for the assistance of the PSP.

Where it is necessary to relocate families/individuals situated on land under the control of a Tribal (Traditional) Authority, the Service Provider must engage with the Employer and the PSP as soon as it is possible in the Design Phase in order to initiate land acquisition in good time. The Service Provider must as soon as possible

provide details of notional sites, quitrents and all other details required in the form of Property Reports. The PSP will engage further with the affected families and the Tribal (Traditional) Authority's leadership in order to conclude a relocation agreement with each family affected. This is most often a lengthy process and consequently poses a material risk to the Employer's programme for the Construction Phase of the project.

The relocation agreement negotiated by the PSP will *inter alia* deal with all aspects relating to the relocation of the occupants of the land including for example:

- Alternative land;
- Acceptance of building plans for the alternative accommodation proposed;
- Who will construct the alternative accommodation and by when; and
- All other relevant matters peculiar to each relocation.

The Employer shall indicate if the occupants of Tribal land are to be relocated under this project, or by another contractor. The Works Contract must include the construction of the alternative accommodation, deal with the provision of services, the physical relocation of the family affected and the demolition of the structure(s) from which the occupants are being relocated. The Service Provider is required to supervise such Works Contract and attend to all administrative processes associated therewith.

The Service Provider must note that the guidelines contained in the LAC Manual, where applicable to the specific project, constitutes essential information concerning the role and responsibilities of the Service Provider and must be considered by the Service Provider in the pricing of the work.

b) SPLUMA Implications and Duties

(i) Introduction

The Spatial Planning and Land Use Management Act, Act 16 of 2013 ("SPLUMA Act") commenced from 1 July 2015 and constitutes enabling national legislation.

Section 25 of The South African National Roads Agency Limited and National Roads Act, Act No 7 of 1998 (the "SANRAL Act") sets out the powers of the Employer which include:

- All strategic planning concerning the South African National Road System; and
- The planning, design, construction, operation, management, control, maintenance and rehabilitation of National Roads for South Africa.

In terms of the Constitution of the Republic of South Africa, No. 108 of 1996 (the "Constitution"), the following is relevant:

- National Roads do not fall into either Schedule 4 or 5 of the Constitution and are thus a National competency;
- Provincial Planning is an exclusive Provincial competency;
- Municipal Planning is an exclusive Municipal competency;
- Municipalities may enact SPLUMA Planning By-laws (the "Municipal By-laws") to administer Municipal Planning; and
- Municipal By-Laws are binding on **ALL**, including Organs of State unless a specific Municipal By-law provides for and expressly stated exemption.

With respect to Municipal Planning the following is relevant:

- *"Planning, in the context of Municipal affairs, is a term which has assumed a particular, well established meaning which includes the zoning of land and the establishment of townships. In that context, the term is commonly used to define the control and regulation of the use of land." (le Sueur judgement)* and;
- *"It is, however, true that the functional areas allocated to the various spheres of government are not contained in hermetically sealed compartments. But notwithstanding, they remain distinct from one another. This is the position even in respect of functional areas that share the same wording like roads, planning, sport and others. The distinctiveness lies in the level in which a particular power is exercised." (Gauteng Development Tribunal judgement)*

(ii) Impact of SPLUMA on the Employer's Planning Authority

"Land Development" is defined in the SPLUMA Act as the erection of buildings or structures on land or the change of land use. Accordingly National Road Projects are included in this definition and are subject to the SPLUMA Act.

Section 2 of the SPLUMA Act *inter alia* provides that except as provided for in this Act, no legislation not repealed by this Act may prescribe an alternative or parallel system on Spatial Planning.

Section 33 of the SPLUMA Act provides *inter-alia* that except as provided in this Act, all development applications must be submitted to the Municipality as the authority of first instance; and Section 53 of the SPLUMA Act provides *inter-alia* that the registration of a property resulting from a Land Development Application may not be performed unless the Municipality certifies that all requirements and conditions for approval have been complied with, known as “Municipal Consent”.

(iii) The need for and consideration of an Agreement in terms of SPLUMA

Section 30(3): Whilst the relevant Municipality may regard an Authorisation in terms of any other legislation that meets all the requirements set out in the SPLUMA Act or Provincial legislation as an authorisation in terms of SPLUMA, one may argue that the Employer’s declaration in terms of Section 40 of the SANRAL Act was an approval in terms of SPLUMA. **This argument may be possible in the context of existing National Roads but in regard to new roads including the upgrading of roads, the widening of roads etc. this is not possible.**

Section 29: A municipality must in terms of this Section consult any Organ of State responsible of administering legislation relating to any aspect of an activity that also requires approval in terms of the SPLUMA Act in order to co-ordinate activities and give effect to the respective requirements of such legislation and to avoid duplication – Section 29(1).

A municipality, in giving effect to Chapter 3 of the Constitution, may, after consultation with the Organ of the State contemplated in Section 29(1), enter into a written agreement with that Organ of State to avoid duplication in the submission of information or the carrying out of a process relating to any aspect of an activity that also requires authorisation under the SPLUMA Act – Section 29(2); and

After a Municipality has concluded an agreement contemplated in Section 29(2), the relevant Municipal Planning Tribunal (“MPT”) may take account of any process authorised under the legislation covered by that agreement as adequate for meeting the requirements of the SPLUMA Act – Section 29(3).

The Employer therefore intends to conclude a Section 29 Agreement in terms of the SPLUMA Act with the Municipalities for its National Road Projects.

Accordingly a draft Proforma Agreement is provided as an Appendix in Part C4.

(iv) The Section 29 SPLUMA Agreement

The Employer has and continues to engage various state entities including the Department of Rural Development and Land Reform (“DRDLR”), the Department of Co-operative Governance and Traditional Affairs (“CoGTA”), South African Local Government Association (“SALGA”) and others to have the draft SPLUMA Agreement adopted as part of the DRDLR’s initiative to create National Norms and Standards and Guidelines with respect to the development by the State (in all its forms) of Public Service Infrastructure and in particular Public Service Infrastructure that is in the national interest such as National Roads;

As to the SPLUMA Agreement the following is emphasized:

- A preamble sets out the context for the agreement;
- The Agreement deals primarily with the planning impact that the National Road Project (the “**PROJECT**”) will have on the surrounding planning to the proposed the **PROJECT**;
- The statement(s) contained in the SPLUMA Agreement and which is of material importance is: where the Municipality expressly confirms that it is satisfied, in as far as such confirmation is required in terms of the SPLUMA Act, Provincial Legislation or the Municipal By-Law, that the Employer’s planning and designs for the **PROJECT** in so far as it relates to access and/or acquisitions of severed land and as depicted on the Road Development Plan and Access Plan are adequate and further confirms that no further or additional process(es) relating to the **PROJECT** are required. Such confirmation also extends to land use aspects as contemplated in terms of the SPLUMA Act and the Municipal By-Laws.

Further the Municipality confirms that it is satisfied that the information provided by the Employer in so far as it relates to access and/or acquisitions of severed land and recorded in the SPLUMA Agreement, is/are sufficient for a land development application contemplated in terms of the SPLUMA Act and the Municipal By-Laws;

- The Agreement then further provides *inter alia* for the incorporation of National Roads into the Municipality Spatial Development Framework and the amendment of the Municipality's Land Use Management Scheme;
Further the agreement expressly provides that the public participation process undertaken by the Employer in terms of National Environmental Management Act, Act No. 107 of 1998 ("NEMA"), is sufficient and satisfactory to satisfy the provisions of the SPLUMA Act and Municipal By-Laws ;
- Records the Employer standing as an Applicant in terms of Section 45(d) of the SPLUMA Act;
- Deals specifically with a dispute mechanism; and
- Provides for key annexures namely:
 - A Corridor Plan; a Road Development Plan and Access Plan.

(v) Service Provider's obligations in regard to the Section 29 SPLUMA Agreement

- The Service Provider, as an Agent of the Employer will be required to facilitate the conclusion of the Section 29 SPLUMA Agreement between the Employer and the relevant Municipality(s);
- The Service Provider will require to prepare the annexures to the Section 29 SPLUMA Agreement and in this regard proforma examples are attached as an Appendix in Part C4;
- The Service Provider will be required to interact with the Employer's Property Service Provider ("PSP") with respect to certain key plan(s) relevant to the National Road section being the subject of the **PROJECT**;
- The above process will entail engagements with all relevant authorities stakeholder(s);
- The Service Provider will **not** be required to make a formal SPLUMA/Municipal By-Law Application **after** the Section 29 SPLUMA Agreement has been concluded; and
- The Section 29 SPLUMA Agreement must be concluded **prior** to the **PROJECT** being tendered for construction.

(vi) Process after the conclusion of the Section 29 SPLUMA Agreement

Whilst PSP will undertake and submit the formal SPLUMA and/or Municipal By-Law application to give effect to the tasks as outlined further below, the Service Provider may be required to provide certain **PROJECT** related information and plans in support thereof;

- The PSP will make the requisite application in terms of the SPLUMA Act and the Municipal By-Law using the Section 29 SPLUMA Agreement as the basis for such application;
- The PSP will notify the Minister of DRDLR in terms of Section 52 of the SPLUMA Act; and
- Once the MPT has made its decision it may be necessary for the Employer to deal with objections and/or lodge an appeal against the decision of the MPT. In this regard the Service Provider may be required to provide certain relevant **PROJECT** information and/or evidence in support thereof. The PSP will act for the Employer in such event.

(vii) One or more Section 29 SPLUMA Agreements

Pending the complexities encountered in the design of the **PROJECT(S)**, it may be necessary to conclude more than one Section 29 SPLUMA Agreement.

(viii) Design amendments

It is to be noted that any amendments to the final design of the Road Project will necessitate that an addendum to the Section 29 SPLUMA Agreement be concluded. The Service Provider will be required to facilitate the conclusion of such addendum(s).

(ix) Transfer of access roads and declaration through Towns Agreements

The Service Provider is to note that the Section 29 SPLUMA Agreement is to be compiled and concluded in conjunction with the above Agreements.

(x) Municipal By-Law: Exemption

Certain Municipalities have and may still introduce an exemption in their Municipal By-Laws for “Public Service Infrastructure” of which National Roads form a part thereof.

In such instances the nature and context of the Section 29 SPLUMA Agreement may be substantially reduced and where the Section 29 SPLUMA Agreement would simply act as the Road Project Agreement with the Municipality in order to formalize how the impacts the **PROJECT** on the surrounding areas have been accommodated in the final design.

The Service Provider must accordingly check the Municipality’s By-Laws in order to establish this fact.

C3.4.11 Road Safety Audit

The Service Provider shall in terms of the South African Road Safety Audit Manual (Second Edition, May 2012), hereafter referred to as the SARSAM:

- a) Develop a Scope of Works for the procurement of the services of a Road Safety Audit Team for **Stages 1 and/or 2 and/or 3 and/or 4 and/or 5** of the Project. The stages and numbering refer to the definitions in SARSAM. Such Scope of Works shall include but are not limited to:
 - Conducting a Project Information Review;
 - Conducting a Site Inspection/s ;
 - Producing a Road Safety Audit Report
 - Issuing the Road Safety Audit Report and discussing the initial findings with Employer and Service Provider;
 - Initiating and Conducting a Completion Meeting;as prescribed in the SARSAM.
- b) Recommend with motivation to the Employer the composition of the Road Safety Audit Team depending on the size and complexity of the project, as prescribed in the SARSAM. Generally, the Road Safety Audit Team will comprise an Audit Team Leader and at least two (2) Audit Team members. The Audit Team Leader is the lead auditor that is responsible for compiling the road safety audit report and representing the audit team in liaising with the Employer and the Service Provider. The Audit Team Member/s is the second auditor that assists in and contributes to the road safety audit. The Audit Team Leader and Member/s must be independent from the Service Provider and must not be under the employ of the Service Provider.

The Service Provider must ensure that the minimum requirements of the Audit Team Leader and Members comply with the Employers latest Road Safety Audit Policy. A copy of the Employer’s Road Safety Audit Policy is included in Appendix I.

Once the Road Safety Audit Team is appointed, the Service Provider shall:

- Compile and Issue a Road Safety Audit Brief to the Road Safety Audit Team;
- Initiate and conduct a Commencement Meeting with the Road Safety Audit Team;
- Attend a Completion Meeting if requested by the Employer;
- Review Audit Findings and Recommendations;
- Compile and issue a Response Report including Risk Assessment of Safety Concerns;

as prescribed in the SARSAM

The Service Provider shall implement Design Changes as identified by the Road Safety Audit Team and as agreed to with Employer, as specified in the Response Report.

The Service Provider should provide written feedback on lessons learned and knowledge gained, which shall take the form of a short report.

With the release of the SARDS, the Service Provider will be required to follow the standard workflow within SARDS to identify potential hazardous locations. This will require assessment data to be uploaded into the SARDS portal by Service Provider as per the defined standard format or SARDS interface and then analysed using SARDS.

The following Stages of Road Safety Audits will be applied to the following project types:

Electrical Power and Safety Audits	New Projects	Upgrading Projects	
	Yes	Strengthening (Rehabilitation, Reconstruction , Bridges)	Improvement (Level of Service, Capacity, Alignment, Bridges)
Stage 1: Feasibility / Preliminary Design (As defined in Clause C3.4.5 Concept Design and C3.4.6 Preliminary Design)	Yes	Yes	Yes
Stage 2: Preliminary Design (As defined in Clause C3.4.6 Preliminary Design) / Draft Design (As defined in SARSAM)	Yes	Yes	Yes
Stage 3: Detail Design, Including Traffic Accommodation Design (As defined in Clause C3.4.7 and the SARSAM)	Yes	Yes	Yes
Stage 4: Construction (Road Safety Audit of Traffic Accommodation proposed by the Contractor as defined in SARSAM)	Optional	Optional	Optional
Stage 5: Pre-opening (As defined in SARSAM)	Optional	Optional	Optional
Total Number of Audits	Minimum of 3	Minimum of 2	Minimum of 2

C3.4.12 Project Cost and Feasibility

At the reporting stage of each design development phase a cost estimate of the works, including contract price adjustment (CPA) shall be determined. A separate cost estimate shall be compiled for each design option. On completion of the detailed design stage this estimate shall consist of a priced schedule of quantities. This estimate shall include a contractor's probable preliminary and general costs as well as a provision for contract price adjustment. No allowance is to be made for a contingent sum. However, the inclusion of provisional sums within the schedule of quantities is acceptable.

In addition to a cost estimate of each design being developed a feasibility analysis shall also be conducted as specified.

C3.4.13 Project Programme and Constructability

At completion of the detailed design phase the Service Provider shall provide a comprehensive logic programme of construction activities regardless of the complexity of the project. The programme shall also be used to verify a realistic construction period.

The programme shall include the following:

- A work breakdown structure that identifies all major activities.
- Scheduled duration for each activity.
- Linkages between activities that clearly identify sequence, floats and critical path.
- Simultaneous activities shall be identified as well as priority activities.
- Time for each activity.
- A risk assessment schedule with mitigating plans of issues that could prevent the due completion date being met.

Should the Employer require an electronic version of the programme for review purposes, the Service Provider shall supply the programme in a format compatible with the Employer's software.

Throughout the development of the project design the Service Provider shall consider the constructability of the design which shall also be reflected in the programme. Typical aspects and/or constraints that should be considered (but not limited to) are traffic volumes, time of day/year, work space, weather, safety, environmental issues and land acquisition issues.

C3.4.14 Detailed Design Report

A detailed design report shall be submitted for discussion at the progress meeting. This report shall, as a minimum, cover all the duties as specified under Detail Design including:

- Deviations from standards, e.g. Electrical design and Solar PHOTOVOLTAICS (PV) classification, structures, etc.
- Power capacity improvements through green energy
- Existing versus proposed toll lighting infrastructure
- Power load consumption reduction development strategy – 20 years in all the power equipment's
- Establish and analyse the existing electrical installation and energy savings that can be achieved based on the current load consumptions and return on investments
- Intersection/interchange lighting improvements and live monitoring electronic and security improvements on lighting.
- Outcome of interaction with stakeholders
- Relocation of services
- Materials utilisation
- Road furniture improvements, type of ant vandal street light poles, light fittings, smart monitoring of the system and self-learning of all the solar Photovoltaics (pv) panels equipment's.
- Additional self-learning monitoring system within the plaza installation.
- Self-charging of batteries from all three supply points, grid, standby generator and solar Photovoltaics (pv) through automatic change over.
- New Solar PHOTOVOLTAICS (PV) structures and any capacity improvements to existing structures, walls, gantries, light masts, Solar panel's location structure and buildings)
- Energy saving material, recommended removal of old electrical none saving energy material
- Comprehensive report on existing power loads and bulk supply, vs improved energy saving majors, (where the report shall *inter alia* report on the risks associated with replacements of certain supply. timeous access to Solar PHOTOVOLTAICS (PV) required)
- The load on each toll from package 4 to package 1 see below including the number of street lighting from each plaza.

Package 1

Plaza (as per list above)	Load	Incoming Supply	No. Street Lights	Main Breaker Size (Amps)
Mainline	89KVA	100KVA	157	630A
Umtentweni	23KVA	100KVA	67	250A
Izotsha	5,9KVA	100KVA	48	150A
Remotes	25KVA	100KVA	51	150A

Package 2

Plaza	Load	Incoming Supply volt	No. Street Lights	Main Breaker Size (Amps)
King Shaka Airport Ramp	400Kva	400	54	400A
oThongathi Mainline & Local Ramps	400Kva	400	136	250/630A
oThongathi North Remote Ramps	416Kva	400	27	100A
oThongathi South Remote Ramps	416Kva	400	28	100A
Mvoti	395Kva	400	193	400A
Mandini North Ramps	400Kva	400	12	160A
Mandini South Ramps	400Kva	400	12	160A
Dokodweni North Ramps	380Kva	400	17	160A
Dokodweni South Ramps	390Kva	400	18	160A
Mtunzini Mainline & Local Ramps	399Kva	400	92	250/500A
Mtunzini North Remote Ramps	395Kva	400	15	160A
Mtunzini South Remote Ramps	400Kva	400	22	160A

Package 4

SITE	Load		Incoming Supply volt Voltage (V)		No. Street Lights	Current (A)
Grasmere	400Kva		400			500
Vaal	400Kva		400			250
Verkeerdevlei	400Kva		400			400
Brandfort	400Kva		400			400

C3.4.15 Phase/Stage Discontinuity

Whenever discontinuity occurs between various design phases within the design development stage, the Service Provider shall review the design of the Service Provider who undertook the previous phase design. The Service Provider shall also take account of any other information and data acquired from its own approved investigations. Should the Service Provider be required to re-design certain portions of the previous phase, the Service Provider shall take full liability for that portion.

Whenever discontinuity between design development stage and/or tender documentation stage and/or contract administration and monitoring of the works stage occurs:

- The Service Provider shall review the design of the Service Provider who undertook the design development (the designer) taking account of any other information and data acquired from its own approved investigations. Should the Service Provider be required to re-design certain portions of the original design the Service Provider shall take full liability for that portion.
- The designer will be afforded the opportunity to review the final tender documentation compiled by the Service Provider. This is done in recognition of the designer's ongoing liability for the design and providing the protection to review and comment on the original design and specifications still being appropriate for the prevailing circumstances and/or conditions. In addition, the designer will be provided the opportunity to inspect the construction works periodically to ensure his/her professional obligations are not being compromised. Any visit shall be in the company of the Service Provider appointed for construction monitoring. The frequency of any such inspections shall be appropriate to the scope and scale of the Works.

C3.4.16 Measurement and Payment

Item	Unit
3.4.1 Concept design	
(a) Road works:	
(i) Fee (based on Employer's estimated cost of the works)	lump sum (LS)
(ii) Fee adjustment*	lump sum (LS)
(b) Structures (light mast, canopy and other major structures):	
(i) Fee (based on Employer's estimated cost of the works)	lump sum (LS)
(ii) Fee adjustment*	lump sum (LS)
(c) Electrical:	
(i) Fee (based on Employer's estimated cost of the works)	lump sum (LS)
(ii) Fee adjustment*	lump sum (LS)
(d) Buildings:	
(i) Fee (based on Employer's estimated cost of the works)	lump sum (LS)
(ii) Fee adjustment*	lump sum (LS)
(e) Mechanical:	
(i) Fee (based on Employer's estimated cost of the works)	lump sum (LS)
(ii) Fee adjustment*	lump sum (LS)
(f) Electronic:	
(i) Fee (based on Employer's estimated cost of the works)	lump sum (LS)
(ii) Fee adjustment*	lump sum (LS)
(g) Other:	
(i) Fee (based on Employer's estimated cost of the works)	lump sum (LS)
(ii) Fee adjustment*	lump sum (LS)

*** Note to tenderer: For tender purposes the rate for fee adjustment shall be zero. During the contract the applicable rate will be calculated i.t.o. fee adjustment specification.**

Item	Unit
3.4.2 Preliminary design	
(a) Road works:	
(i) Fee (based on Employer's estimated cost of the works)	lump sum (LS)
(ii) Fee adjustment*	lump sum (LS)
(b) Structures light mast, canopy and other major structures):	
(i) Fee (based on Employer's estimated cost of the works)	lump sum (LS)
(ii) Fee adjustment*	lump sum (LS)
(c) Electrical:	
(i) Fee (based on Employer's estimated cost of the works)	lump sum (LS)
(ii) Fee adjustment*	lump sum (LS)
(d) Buildings:	
(i) Fee (based on Employer's estimated cost of the works)	lump sum (LS)
(ii) Fee adjustment*	lump sum (LS)
(e) Mechanical:	
(i) Fee (based on Employer's estimated cost of the works)	lump sum (LS)
(ii) Fee adjustment*	lump sum (LS)
(f) Electronic:	

(i)	Fee (based on Employer's estimated cost of the works)	lump sum (LS)
(ii)	Fee adjustment*	lump sum (LS)
(g)	Other:	
(i)	Fee (based on Employer's estimated cost of the works)	lump sum (LS)
(ii)	Fee adjustment*	lump sum (LS)

* Note to tenderer: For tender purposes the rate for fee adjustment shall be zero. During the contract the applicable rate will be calculated i.t.o. fee adjustment specification.

Item		Unit
3.4.3	Detailed design	
(a)	Road works:	
(i)	Fee (based on Employer's estimated cost of the works)	lump sum (LS)
(ii)	Fee adjustment*	lump sum (LS)
(b)	Structures (light mast, canopy and other major structures):	
(i)	Fee (based on Employer's estimated cost of the works)	lump sum (LS)
(ii)	Fee adjustment*	lump sum (LS)
(c)	Electrical:	
(i)	Fee (based on Employer's estimated cost of the works)	lump sum (LS)
(ii)	Fee adjustment*	lump sum (LS)
(d)	Buildings:	
(i)	Fee (based on Employer's estimated cost of the works)	lump sum (LS)
(ii)	Fee adjustment*	lump sum (LS)
(e)	Mechanical:	
(i)	Fee (based on Employer's estimated cost of the works)	lump sum (LS)
(ii)	Fee adjustment*	lump sum (LS)
(f)	Electronic:	
(i)	Fee (based on Employer's estimated cost of the works)	lump sum (LS)
(ii)	Fee adjustment*	lump sum (LS)
(g)	Other:	
(i)	Fee (based on Employer's estimated cost of the works)	lump sum (LS)
(ii)	Fee adjustment*	lump sum (LS)

*** Note to tenderer: For tender purposes the rate for fee adjustment shall be zero. During the contract the applicable rate will be calculated i.t.o. fee adjustment specification.**

General: Method of Payment

Payment under items 3.4.1 to 3.4.3 will be made as follows:

The units of measurement shall be the lump sum.

The rate shall include full compensation for all duties and requirements associated with the specific design stage as specified in Clauses C3.1.4, C3.4.3 to C3.4.7, C3.4.12 and C3.4.13.

Fee adjustment under each sub-sub-item (ii) shall only be applicable when the Service Provider's estimated Cost of the Works or the accepted tendered amount differs by more or less than 20% of the Employer's estimated Cost of the Works. The fee adjustment shall be determined as described in Clause C3.1.4.

The Service Provider shall be entitled to render interim monthly accounts, based on progress measured against the approved programme, for up to 70% of the fee for the specific stage. A further 20% of the fee is

claimable upon delivery of the respective draft report. The remaining 10% of the fee is claimable upon delivery of the approved respective final report.

Contract price adjustment shall be applicable in accordance with Clause C2.1.6.

Item	Unit
3.4.4 Disbursements	
(a) Concept Design	lump sum (LS)
(b) Preliminary Design	lump sum (LS)
(c) Detailed Design	lump sum (LS)

The unit of measurement for pay item 3.4.4(a) to (c) shall be the lump sum.

The lump sums tendered shall include full compensation for all disbursements, materials, printing, travel (including toll fees) and subsistence and all other costs associated with the relevant design phase.

Contract price adjustment shall be applicable in accordance with Clause C2.1.6.

Item	Unit
3.4.5 Land Requirements	
(a) Compilation of Property Report for each individual property (or portion thereof) required	number
(b) Conclusion of SPLUMA Agreement with relevant Municipality(ies)	number
(c) Conclusion of addendums to the SPLUMA Agreement(s)	number

The unit of measurement for item 3.4.5 shall be the number.

The rate tendered for sub-item 3.4.5(a) shall include for all costs for sourcing and providing all the information and the compilation of property reports as specified in Clause C3.4.10(a).

Contract price adjustment shall be applicable in accordance with Clause C2.1.6.

The rate tendered for sub-item 3.4.5(b) and (c) shall include all costs for sourcing and providing all information, facilitation with relevant Stake Holders to enable the conclusion of the SPLUMA Agreement(s), or addendums to the SPLUMA Agreement(s).

Item	Unit
3.4.6 Road Safety Audit: Feasibility/Preliminary/Detail	
(a) Road Safety Audit	prime cost (PC)
(b) Handling costs i.r.o. sub item 3.4.6(a)	lump sum (LS)

The unit of measurement for sub-item 3.4.6(b) shall be the lump sum.

The cost under sub-item 3.4.6(b) shall include for all costs associated with the planning, scheduling, compilation of quotation/tender documentation, issuing of up to 20 (twenty) quotation/tender documents in electronic format and evaluation for the procurement and management of the sub-service including administrative cost, handling fees and profit.

The Prime Cost item shall be paid in accordance with Clause C2.1.8.

Contract price adjustment shall be applicable to sub-item 3.4.6(b) in accordance with Clause C2.1.6.

Item	Unit
------	------

3.4.7 Road Safety Audit: Construction/Pre-opening

(a)	Road Safety Audit	prime cost (PC)
(b)	Handling costs i.r.o. sub item 3.4.7(a)	lump sum (LS)

The unit of measurement for sub-item 3.4.7(b) shall be the lump sum.

The cost under sub-item 3.4.7(b) shall include for all costs associated with the planning, scheduling, compilation of quotation/tender documentation, issuing of up to 20 (twenty) quotation/tender documents in electronic format and evaluation for the procurement and management of the sub-service including administrative cost, handling fees and profit.

The Prime Cost item shall be paid in accordance with Clause C2.1.8.

Contract price adjustment shall be applicable to sub-item 3.4.7(b) in accordance with Clause C2.1.6.

Item	Unit
3.4.8 Occupational Health and Safety requirements	lump sum (LS)

The unit of measurement under pay item 3.4.8 shall be the lump sum.

The sum tendered shall include for all costs associated with compliance with the Construction Regulations of the Occupational Health and Safety Act (No. 85 of 1993) as relevant for the design and documentation of the Works contract.

Contract price adjustment shall be applicable in accordance with Clause C2.1.6.

Item	Unit
3.4.9 Training	
(a) Service Provider's staff and Targeted Enterprises:	
(i) Assistant Project Leader (APL)	provisional sum (PS)
(ii) Assistant Design Specialist(s) (ADS)	provisional sum (PS)
(iii) Disbursements	prime cost (PC)
(b) Employer's Trainees:	
(i) Candidate engineers	person month
(ii) Students experiential training	person month
(iii) Student stipend	provisional sum (PS)

The provisional sum for sub-items 3.4.9(a)(i) and (a)(ii) shall include full compensation for the remuneration of the Assistant Project Leader and Assistant Design Specialist(s) but shall be limited to 25% (twenty-five percent) of Total Annual Cost of Employment (TACE) of the individuals approved as assistants.

The prime cost sum under pay item 3.4.9(a)(iii) is to cover the disbursement cost of the Assistant Project Leader and Assistant Design Specialist(s) to attend meetings.

The units of measurement for sub-item 3.4.9(b)(i) and (b)(ii) shall be the person month.

The rates tendered shall include full compensation for the Service Provider's costs to provide training to the different categories of trainees inclusive of all costs to communicate with the Employer and any other body or organisation in respect of work assigned to the trainees as specified in Clause C3.1.20. The rate tendered shall also include telephone calls and charges, stationery and information technology hardware, software, connection or licence costs and for lost production, profits and all other incidentals.

The rate for sub-item 3.4.9(b)(iii) shall also include all administrative and overhead costs related to stipends to students.

The provisional sum allowed under pay item 3.4.9(c) is to cover the monthly stipends as prescribed by the Employer to be paid to the students.

The provisional sum item shall be paid in accordance with Clause C2.1.8.

Pro-rata payments shall be made for partial months for training provided based on a 23 (twenty-three) working day month.

Contract price adjustment shall be applicable to sub-items 3.4.9(b)(i) and (b)(ii) in accordance with Clause C2.1.6.

Item	Unit
3.4.10 Phase/Stage Discontinuity	
(a) Review of previous phase/stage	lump sum (LS)
(b) Review of tender documentation by original designer	prime cost (PC)
(c) Visit to construction site by original designer	prime cost (PC)
(d) Handling cost i.r.o. sub-items 3.4.10(b) and 3.4.10(c)	percentage (%)

The unit of measurement for payment sub-item 3.4.10(a) shall be the lump sum.

The sum tendered shall be full compensation for the time and cost to review the respective documents including all travel and subsistence costs, the costs of all written, telephonic and electronic communications and all other incidentals necessary to read, understand, create and express opinions and decisions from them, regardless of their quantity or complexity. It shall also include the submission of a report addressing the full review.

The prime cost sum allowed under sub-item 3.4.10(b) is to cover full compensation for the time and cost to review the respective documents including all travel and subsistence costs, the costs of all written, telephonic and electronic communications and all other incidentals necessary to read, understand, create and express opinions and decisions from them, regardless of their quantity or complexity. It shall also include the submission of a report addressing the full review.

The prime cost sum allowed under sub-item 3.4.10(c) is to cover all costs by the original designer to visit the site.

The Prime Cost shall be paid in accordance with Clause C2.1.8.

The rate tendered (%) for handling cost under item 3.4.10(d) is for the mark-up on the disbursement costs incurred by the Service Provider.

The rates tendered under this payment item shall also include for all costs associated with compliance with the Construction Regulations of the Occupational Health and Safety Act (No. 85 of 1993) as relevant for the design of the Works during the construction phase as well as the designer's obligations with respect to the relevant professional engineers' legislation.

Contract price adjustment shall be applicable to sub-item 3.4.10(a) in accordance with Clause C2.1.6.

Item	Unit
3.4.11 Field work for Identification of Material Sources by Service Provider	
(a) Personnel cost	provisional sum (PS)
(b) Disbursements	prime cost (PC)
(c) Handling cost i.r.o. sub-item 3.4.11(b)	percentage (%)

The provisional sum allowed under sub-item 3.4.11(a) is to cover all field work undertaken by the Service Provider related to the identification of material sources as specified in Clause C3.4.3. Payment under this provisional sum will be made in accordance with the hourly rates provided under payment items for additional duties by the Service Provider in Section C3.8.

The prime cost sum allowed under sub-item 3.4.11(b) is to cover the disbursement cost of personnel, accommodation, travel and subsistence associated with the undertaking of additional duties. Vehicle travel cost will be reimbursed in accordance with Section C3.8.

The Prime Cost shall be paid in accordance with Clause C2.1.8.

The rate tendered (%) for handling cost under item 3.4.11(c) is for the mark-up on the disbursement costs incurred by the Service Provider.

Item	Unit
3.4.12 Investigation and sampling for roadbed, borrow pits, quarries, structure founding materials and other areas, e.g. cuttings	
(a) Establishment of personnel and equipment for test pitting	lump sum (LS)
(b) Hire and operation of excavator	prime cost (PC)
(c) Handling costs in respect of 3.4.12(b)	percentage (%)
(d) Test pit excavation by hand	number
(e) Sampling and profiling of test pits	number
(f) DCP	number
(g) Transport of samples to laboratory	
(i) Large bags	number
(ii) Small bags	number

The unit of measurement under pay item 3.4.12(a) shall be the lump sum.

The sum tendered shall cover all costs associated in establishing an appropriately sized team on site to carry out the scheduled investigation.

The unit of measurement under pay item 3.4.12(b) shall be a Prime Cost Sum.

The Prime Cost item shall be paid in accordance with Clause C2.1.8.

The unit of measurement under pay item 3.4.12(c) shall be the percentage.

The percentage (%) tendered under pay item 3.4.12(c) is a percentage of the amount actually spent under payment item 3.4.12(b) and shall include full compensation for obtaining quotations from local plant hire companies in accordance with the Employer's standard requirements, for handling fees and profits of the Service Provider.

The unit of measurement under pay item 3.4.12(d) shall be the number of test pits excavated by hand labour (excluding the sampling and profiling/photography) and backfilled at locations identified by the relevant Design Specialist.

The rate tendered shall include for all costs including travel, labour, accommodation, subsistence, plant, materials, etc. associated with the excavation and safeguarding of test pits and subsequent backfilling thereof as specified.

The unit of measurement under pay items 3.4.12(e) shall be the number of test pits profiled/photographed by the relevant Design Specialist and sampled (either dug by mechanical means or hand labour) irrespective of the number of horizons encountered.

The rate tendered shall include all costs including travel, labour, accommodation, subsistence, plant, materials, sample bags, etc. associated with the profiling and sampling of test pits.

The unit of measurement under pay item 3.4.12(f) shall be the number of DCP tests at locations identified by the relevant Design Specialist.

The rate tendered shall include for drilling through any "refusal" layers, completing the test and submission of the DCP analysis to the relevant Design Specialist.

The unit of measurement under pay item 3.4.12(g) shall be the number of large bags and/or small bags transported.

The rate tendered shall include all costs to transport the bags to the laboratory selected to carry out the testing, irrespective of distance.

Contract price adjustment shall be applicable to all sub-items excluding sub-items 3.3.12(b) and (c) in accordance with Clause C2.1.6.

Item	Unit
3.4.13 Laboratory Testing and Reporting	
(a) Standard tests as listed in the Pricing Schedule	number
(b) Laboratory testing where no schedule is available, or specialised testing	prime cost (PC)
(c) Handling costs i.r.o. pay item 3.4.13(b)	percentage (%)

The unit of measurement under pay item 3.4.13(a) shall be the number of tests prescribed by the relevant Design Specialist and carried out by the laboratory.

The rates tendered shall cover all costs associated in completing the individual tests and shall include for all calculations and reporting. Any tests proven to be erroneous shall not be paid for.

The unit of measurement under pay item 3.4.13(b) shall be a Prime Cost Sum. The Service Provider shall identify the type and estimated quantity of tests required and shall compile quotation document in accordance with the Employer's standard requirements/policy for the purpose of procuring the relevant service.

The Prime Cost item shall be paid in accordance with Clause C2.1.8.

The percentage tendered under pay item 3.4.13(c) is a percentage of the amount actually spent under payment item 3.4.13(b) and shall include full compensation for all costs of the Service Provider as specified.

Where the prior identification of materials testing requirements is not possible, a Provisional sum has been included in the Pricing Schedule for the procurement of such services. Where testing is carried out under a Provisional Sum the percentage handling fee tendered in the Pricing Schedule shall include for all the Service Provider's costs associated with:

- compiling a schedule of all envisaged work
- production of a document for procurement purposes (including printing etc)
- calling for quotations/tenders
- evaluation of quotations/tenders received and recommendations to the Employer.
- handling fees
- profit

Procurement of such services shall be in accordance with Clause C3.1.12.

Contract price adjustment shall be applicable to sub-item 3.4.13(a) in accordance with Clause C2.1.6.

Item	Unit
3.4.14 Protection, removal, re-alignment, relocation and replacement of services prior to Construction Phase	
(a) Services removal of old poles and kiosks	prime cost (PC)
(b) Handling costs i.r.o. pay item 3.4.14(a)	percentage (%)

The prime cost item shall be paid in accordance with the provisions of Clause C2.1.8. The prime cost sum is to cover full compensation for the protection, removal, re-alignment, relocation and replacement of services using specialised equipment in urban areas. If the work is to be performed by the service owner, the amount invoiced by the service owner shall be paid and a Works Authorisation submitted.

The tendered percentage shall include full compensation for the handling cost in respect of sub-item 3.4.14(a).

Item	Unit
3.4.15 Employer’s Gateway Review Process	
(a) Regional Gateway Review	lump sum (LS)
(b) National Gateway Review	lump sum (LS)

The unit of measurement for sub-items 3.4.15(a) and (b) shall be the lump sum.

The lump sum tendered shall include full compensation for time related costs, all disbursements, materials, printing and all other costs associated with presenting the project concept or preliminary alternatives (whichever is applicable) to the Employer’s Gateway Review team, before commencing with Detail Design.

C3.5 TENDER DOCUMENTATION

C3.5.1 Scope

This section covers the requirements and process for the compilation of tender documentation and invitation to tender for the Works Contract.

C3.5.2 Tender Documentation

The following documents shall form the Tender Documents for the Works Contract:

- i) **VOLUME 1:** The FIDIC Conditions of Contract for Construction, 1999 issued by the International Federation of Consulting Engineers (to be purchased separately by tenderers).
- ii) **VOLUME 2:** The Standard Specifications for Road and Bridge Works for South African Road Authorities (Draft Standard October 2020 edition) prepared by the Committee of Transport Officials, (COTO), as amended.
- iii) **VOLUME 3:** The Project Document, which includes Conditions of Tender, Particular Conditions of Contract, Scope of Works and Forms, all in accordance with the Employer's standard proforma document.
- iv) **VOLUMES 4 and 5:** Books of Construction Drawings for tender purposes (if required).
- v) **VOLUME 6:** Materials Investigation and Utilisation Information (if required by the Employer to be bound separately)
- vi) **VOLUME 7:** Environmental Management Programme (if required by the Employer to be bound separately).

C3.5.3 Compilation of Final Tender Document

The Service Provider shall adhere to the following process:

- i) Compile and submit all relevant draft tender documentation for the purpose of discussion with the Employer.
- ii) Subsequent to discussion of the draft documentation, the Service Provider shall:
 - compile final documents incorporating all the amendments arising therefrom the discussion;
 - compile and write the requisite number of complete sets of document on CD's/DVD's with the standard cover detail imprinted on the CD/DVD as well as the CD/DVD case
 - prepare the requisite number of paper copies of the complete set of the tender document;
 - deliver the CD's/DVD's and paper copies to the Employer's regional office before the tender document availability date specified in the Tender Notice and Invitation to Tender.

In the event where draft documentation is of sub-standard/poor quality, the above-mentioned process will be repeated. In such circumstances the additional time spent by the Employer shall be paid for by the Service Provider as specified under Additional Duties.

C3.5.4 Tender Advertisement

The Service Provider shall prepare the tender advertisement and submit to the Employer who will place the tender advertisement with the relevant organisations.

C3.5.5 Measurement and Payment

Item	Unit
3.5.1 Tender documentation	
(a) Preparation of tender documentation	lump sum (LS)
(b) Disbursements	lump sum (LS)
(c) Tender Documents in electronic format	number

The unit of measurement under pay item 3.5.1(a) shall be the lump sum.

The lump sum shall include full compensation for time related costs associated with the compilation of the draft tender documents, discussion/meetings with the Employer and subsequent finalisation of the tender documentation.

The unit of measurement for pay item 3.5.1(b) shall be the lump sum.

The lump sum tendered shall include full compensation for all disbursements, materials, printing and all other costs associated with compilation of the draft tender documents, discussion/meetings with the Employer and subsequent finalisation of the tender documentation.

The unit of measurement under pay item 3.5.1(c) shall be the number.

The rate tendered shall include for all costs associated with the compilation of each full set of final tender documents and shall include for all expenditure on labour and materials, communication, postage, packaging and submitting in electronic format incurred by the Service Provider.

Contract price adjustment shall be applicable in accordance with Clause C2.1.6.

C3.6 CLARIFICATION MEETING, TENDER PERIOD AND TENDER EVALUATION

C3.6.1 Scope

This section covers the requirements and process for the Contractors' clarification meeting, tender period and evaluation of tenders received for the Works Contract.

C3.6.2 Clarification Meeting (on-line)

- i) The Service Provider shall prepare a tender presentation or pre-recorded video of the scope of the works for a clarification meeting and submit to the Employer's Procurement office for uploading onto the Employer's website, for prospective tenderers for the Works Contract in accordance with the Employer's standard requirements, which shall, inter alia, include the following: Presenting an agenda for the meeting.
- ii) Introduction of the team, including the Employer's Project Manager and Procurement Officer, the Service Provider's personnel, other Stakeholders, if any (for example, Provisional Government Officials, members of the PLC and the PLO).
- iii) Describing the Conditions of Tender and Tender Data.
- iv) Describing the Conditions of Contract and Contract Data.
- v) Describing the Works with as much detail as is required for specific items or operations.
- vi) Describing by means of a pre-recording video important aspects of the project, e.g. limits of the Contract, location of borrow pits/quarries, bridge sites, display of core samples, etc to provide a holistic overview.
- vii) Announce any amendments made to the tender documents.
- viii) Providing an Employer's email address for submission of any clarification questions.
- ix) The estimate for the cost of the Works shall not be divulged.

C3.6.3 Tender Period

The Service Provider shall in all cases only communicate, through the Employer, with all tenderers during the tender period in accordance with Conditions of Tender for the works contract. The actions below need to be followed:

- Compiling for distributing by the Employer minutes of the clarification briefing as an addendum at least 5 (five) working days before the date and time of tender closure.
- Attending to any technical queries or points of clarification requested by tenderers by providing questions and answers to the Employer for distribution as part of any addenda.
- Compilation for distribution, by the Employer and confirmation of receipt by all tenderers of any addenda to the Tender Document.
- Informing and obtaining approval from the Employer of any unresolved enquiries, potential alternative proposals of which notice has been received from tenderers and changes to date for submission of tenders.

C3.6.4 Tender Opening and Tender Evaluation

The Service Provider shall be invited to the opening of tenders for the Works Contract that shall take place via live streaming. The Employer will conduct the compliance of all tender responses and identify all responsive tenders. The Employer will issue copies of the responsive tenders electronically to the Service Provide, including the Compliance evaluation report.

The Service Provider shall evaluate all responsive tenders received from the Employer and compile a consolidated Tender Evaluation Report for submission to the Employer. During tender evaluation, the Service Provider shall:

- Conduct the technical and financial analysis and risk assessment of postulated tender as well as alternative tenders.
-
- Advise tenderers, in terms of Conditions of Tender through the Employer of any arithmetical, or other corrections made to errors in the extension of rates and/or totals in their tenders and the effect of such corrections and receive written acceptance of such corrections.
- Identify imbalanced rates and request acceptable explanations and/or adjustments thereof in terms of Conditions of Tender through the Employer, which shall be taken into account in the tender evaluation process.
-
- Make available to the Employer (SANRAL Head Office 1 (one) electronic copy of the Pricing Schedule of the lowest 2 (two) responsive tenders.

The Service Provider shall, during the tender evaluation, liaise closely with the Employer with respect to any possible disqualification of tenders or issues of a substantive nature identified prior to submission of the Tender Evaluation Report.

The Tender Evaluation Report shall conform to the requirement of the Employer’s proforma document with respect to content and format. One (1) electronic copy of the Tender Evaluation report shall be submitted to the Employer on or before the date specified in Clause C3.1.9. **It is important to note that the evaluation of tenders and the compilation of a tender Evaluation Report will be on a similar SANRAL project from another Service Provider, in the case where the Service Provider compiled the tender documents for the Works Contract.**

C3.6.5 Alternative Tenders

The Employer promotes the submission of appropriate/innovative alternative for the Works Contract. The Service Provider shall liaise closely with the Employer as to the acceptability/or otherwise of the principles of any alternative tenders proposed by a tenderer during the tender period.

The Service Provider shall present the analysis of alternative tenders along with recommendations in the Tender Evaluation Report. Assessment and evaluation of alternative tenders pertaining to, for example, alternative seal or asphalt types, changes to contract period or such like shall not be subject to additional payment.

In cases where an alternative tender requires detailed analysis, e.g. design checks, the Service Provider shall submit a motivation, together with a cost estimate, to the Employer for approval prior to commencing with any additional detailed analysis. Such a cost estimate shall be based on rates tendered in accordance with Section C3.8.

C3.6.6 Contract Documents for the Works

The Service Provider shall, within 14 (fourteen) days of the date of the Letter of Acceptance, prepare and courier 2 (two) sets of contract documents for signature. These documents shall be prepared in accordance with the requirements listed in the Employer’s proforma document. One (1) electronic copy in pdf format of a fully signed (by all parties) contract shall also be submitted. The number of additional sets of contract documents for use by the Engineer and his site staff shall be at the discretion of the Service Provider.

The following shall be bound at the back of Volume 3, or bound together as a separate volume together with a table of contents:

- (i) all addenda issued, together with proof of receipt, completed and signed by the successful tenderer;
- (ii) all letters, statements and documents submitted by the successful tenderer with his tender;
- (iii) all correspondence between the Service Provider and the successful tenderer prior to tender acceptance;
- (iv) the Employer’s Letter of Acceptance of tender; and
- (v) the contractor’s Letter of Acceptance, including any conditions.

The contract documents shall comprise all the documents mentioned above, together with Volumes 1 and 2 and the performance guarantee, which shall remain separate documents.

The Engineer shall assess the performance guarantee provided by the Contractor for conformance with the proforma working in the tender documentation and if satisfied, shall thereafter submit it to the Employer for safe keeping.

3.6.7 Measurement and Payment

Item	Unit
3.6.1 Clarification meeting and tender period	
(a) Service Provider’s cost	lump sum (LS)
(b) Provision for pre-recorded video of the scope of the works	prime cost sum (PC)
(c) Handling costs i.r.o. pay item 3.6.1(b)	percentage (%)

The unit of measurement for sub-item 3.6.1(a) shall be the lump sum.

The sum tendered shall include for all costs (**excluding** those for which a Prime Cost Sum has been provided) incurred by the Service Provider with respect to the duties for the clarification meeting and tender period as specified.

The unit of measurement for sub-item 3.6.1(c) shall be the percentage.

The tendered percentage shall include full compensation for the handling costs in respect of sub-item 3.6.1(b).

The Prime Cost Sum items shall be paid for in accordance with Clause C2.1.8.

Contract price adjustment shall be applicable to sub-item 3.6.1(a) in accordance with Clause C2.1.6.

Item	Unit
3.6.2 Tender evaluation	
(a) Tender evaluation and report	lump sum (LS)
(b) Disbursements	lump sum (LS)

The unit of measurement for pay item 3.6.2(a) shall be the lump sum.

The lump sum shall include full compensation for time related costs associated with the evaluation of the tender and compilation of tender report. **It is important to note that the evaluation of tenders and the compilation of a tender Evaluation Report will be on a similar SANRAL project from another Service Provider, in the case where the Service Provider compiled the tender documents for the Works Contract.**

The unit of measurement for pay item 3.6.2(b) shall be the lump sum.

The lump sum tendered shall include full compensation for time related cost to familiarise the Service Provider with the specification and estimated quantities for a similar project from another Service Provider, all disbursements, materials, printing and all other costs associated with the evaluation of the tender and compilation of tender report and the submission to SANRAL Head Office (A MacKellar) 1 (one) electronic copy of the Pricing Schedule of the lowest 2 (two) responsive tenders.

Contract price adjustment shall be applicable in accordance with Clause C2.1.6.

Item	Unit
3.6.3 Preparation of Works contract documents	lump sum (LS)

The lump sum tendered under this pay item shall be for the preparation of 2 (two) Contract Documents for signature by the Employer and the appointed Contractor for the Works in accordance with Clause C3.6.6 and 4 (four) additional sets for use by the Employer (1), Contractor (1) and Engineer (2) and provide an electronic copy of the signed Contract Documents on a CD. The sum tendered shall include for all expenditure on labour, materials, communication, postage and packing incurred by the Service Provider in the production and delivery of the documents. Payment of the lump sum will be made on receipt of 2 (two) copies for signature and 4 (four) additional of the Contract Documents and an electronic copy of the signed Contract Documents on a CD, as specified, by the Employer. The cost of producing any additional copies for use by the Service Provider shall be deemed to be included in the lump sum tendered for this item.

Contract price adjustment shall be applicable in accordance with Clause C2.1.6.

C3.7 ADMINISTRATION AND MONITORING OF THE WORKS CONTRACT

C3.7.1 Scope

This section covers the duties and obligations of the Service Provider in the provision of the Engineer and site supervisory staff for the administration, construction monitoring and measurement of the Works carried out by the Contractor appointed by the Employer during the original Works Contract duration, extended duration and including prolonged site stoppages not under the control of the Employer (i.e., Business Rescue or Community unrest).

C3.7.2 Administration and Monitoring

a) Fulfilling the functions of the Contract Engineer (CE)

Three (3) months prior to the commencement of the Works Contract, the Service Provider shall submit for consideration and approval to the Employer a detailed proposal in the Employer's prescribed format which shall include a CV of appropriate experience and qualifications for the proposed Contract Engineer. In addition, the Service Provider shall also complete Returnable Schedule Forms B1 and B2 for the proposed Contract Engineer. Amongst other criteria to be used, shall be the individual threshold of 70 % and the limitation to participate in a maximum number of 6 (six) conventional contracts in active construction phase with the Employer which will be completed after the Taking-Over Certificate is issued to the Contractor.

The approved Engineer for the project shall be authorized by the Service Provider to carry out the work intended by the specifications and the duties required by the FIDIC general conditions of contract.

The duties of the Engineer shall be in accordance with the Employer's standard requirements and shall, inter alia, include:

- i) Conduct meetings with affected communities and relevant forums, if necessary, to establish communication channels and to determine issues impacting on the construction phase.
- ii) Appointment of suitable, able and competent site staff, together with the administration of such staff (including those of any independent Service Provider/s as approved).
- iii) Arranging and attending monthly technical and site meetings and keeping minutes of such meetings.
- iv) Making arrangements on behalf of the Employer for the provision and reproduction of such drawings and documents as may be required by the contractor and site staff for the execution of the works.
- v) Fulfilling all functions and obligations stated or implied for the Engineer, and delegated to the Engineer's Representative, in the Employer's Particular Conditions of Contract, Standard Specifications or Scope of Works or any other document applicable to the control and administration of a works contract.
- vi) Issuing instructions to the Contractor, co-coordinating and generally inspecting the execution of the Works for compliance with the contract at such intervals as appropriate for the purpose of the proper inspection of the works, directing site staff and delegating the detailed and day-to-day supervision/inspection of the works and site administration.
- vii) Advising the Employer regarding the inspection and testing of such materials and plant as are usually inspected and tested and arranging for such inspection and testing to be carried out in accordance with current appropriate codes, manuals and guidelines.
- viii) Arranging for the carrying out of performance or acceptance tests and surveys as required by the Employer. With the release of the SARDS, the Service Provider will be required to follow the standard workflow within SARDS to determine the number and locality of acceptance testing required for each lot. The data will need to be uploaded into the SARDS portal by Service Provider as per the SARDS interface and then analysed using SARDS.
- ix) Ensure regular inspections by the design specialists for all work on the project.
- x) Approve all materials and ensure compliance of materials mix designs to the specifications. With the release of the SARDS, the Service Provider will be required to follow the standard workflow within SARDS for approval of materials.
- xi) Actively manage, report and assist the Contractor on training, development and empowerment programmes committed to by the Contractor in relation to his tendered Contract Participation Goals. Reporting and signing off on monthly basis the mentorship programme for Targeted Enterprises provided by the Contractor and ensuring that all needs of the Targeted Enterprises are recorded monthly and dealt with as the need arises. The monthly report shall be agreed with the Targeted Enterprises which shall also be signed by each Targeted Enterprise undergoing mentorship. Monitor and report monthly on training, empowerment, capacity building, development of Targeted Enterprises, labour and staff returns, and any such aspects on the Employer's ITIS Project Information Module. Separate allowance for payment for this duty has been made in the Pricing Schedule.
- xii) Monitor and report on conformance to all relevant Occupational Health and Safety legislation including regular internal audits to be conducted by the Service Provider's nominated specialist, arrangement for

- visits by the designer at identified critical phases of construction and recording/reporting of Section 24 incidents.
- xiii) Monitor and report on conformance to all relevant Environmental legislation and requirements.
 - xiv) Checking and controlling of quantities measured and agreed by the Contractor and the site supervisory staff and settling any disputes that may arise in this regard. With the release of the SARDS, the Service Provider will be required to follow the standard workflow within SARDS for controlling of quantities measured.
 - xv) Issuing certificates electronically to the Employer for payment to the Contractor in accordance with the conditions of contract.
 - xvi) Review and analyse claims and/or disputes or differences that may arise between the Employer and Contractor. Present to the Employer the Engineer's ruling on a claim and/or disputes. All duties with regard to claims and/or disputes will be paid for under Additional Duties.
 - xvii) Issuing works authorisations, as agreed with and approved by the Employer.
 - xviii) Provide the Employer with progress, monthly materials and laboratory and other reports on all aspects of material importance regarding the Works.
 - xix) Identification of risks to the Employer under the Works Contract, as well as communicating mitigations measures to the Employer.
 - xx) Perform bridge and/or culvert inspections on all major structures receiving upgrades or repairs under the project before the Taking-Over Certificate. Any defects for which the contractor is responsible, shall form part of the contractor's snag list for correction within the 28 (twenty-eight) day period allowed. The updated inventory information and structures principle inspection data of these structures must be captured on the Employer's ITIS system before the issue of the Taking-over Certificate of the works using the ITIS desktop capturing system. Confirmation that all the data has been correctly captured in the Employer's ITIS system shall be confirmed in the Service Provider's Construction Report. Failure to update the data in ITIS will result in penalties as specified in the Contract Data.
 - xxi) Provide the Employer within 3 months of issuing the Taking-over Certificate of the works with such draft construction reports, materials as-built records, as-built plans in PDF format and all other documents normally associated with contract administration. The final reports/records shall be provided within 1 month of the issue of the Performance Certificate for the Works contract.
 - xxii) Certain construction monitoring duties may be delegated to the Engineer's representative (RE).
 - xxiii) Receive the contractor's proposed programme, analyse it, comment on it and when found acceptable write to the contractor stating that the programme is acceptable.
 - xxiv) Conducting interim monthly performance evaluations on the Contractor and a final written and signed report to be submitted to the CIDB as gazetted.
 - xxv) Training of Assistant Contract Engineer (if applicable).
 - xxvi) Declare structures (bridges, culverts, roads, sections of roads, etc.) safe for use in writing, before it is opened for public use.
 - xxvii) Capturing the tendered rates or balanced rates of the successful contractor and also the tendered rates or balanced rates of the contractor scoring the second highest points to the COTO rates database in ITIS.
 - xxviii)

b) Head office administration

The Service Provider shall supply sufficient head office administrative support to the site personnel to ensure efficient and timeous administration of the Works Contract.

The Service Provider shall furthermore be responsible for the safe keeping of all original Roadworks and Structural Drawings as well as all other documentation related to the different phases of the project, for a period of at least 5 (five) years after the defects notification period. No additional payment will be made for this.

c) Occupational Health and Safety obligations

The Service Provider shall execute the duties of the Employer, as his appointed agent, as contemplated in the Construction Regulations (2014) to the Occupational Health and Safety Act (Act No. 85 of 1993).

The Service Provider shall arrange, formally and in writing, for the Works Contractor to provide documentary evidence of compliance with all the requirements of the said Act. The Service Provider shall also carry out regular site audits to ensure compliance thereto. Should the Service Provider not have "in-house" capacity to undertake such duties, an external recognized specialist shall be appointed. **This individual needs to be registered with the SACPCMP as a Professional Construction Health and Safety Agent or a Construction Health and Safety Manager.** Provision for payment for all OH&S obligations during the construction phase has been included in the Pricing Schedule.

d) Monthly Technical and Site Meetings

The appointed Engineer for the project shall visit the site at least 2 (two) times per month(excluding the contractor's annual shut-down period in December and January) on **separate** occasions. One visit shall be scheduled for the Technical Meeting with a thorough site inspection with the Contractor and the Engineer's representative. A second visit shall be scheduled for the monthly Site Meeting with a thorough site inspection with the Contractor and Employer's representative.

e) Compilation of monthly materials and laboratory report

The appointed engineer shall be responsible for the compilation of monthly materials and laboratory reports. These reports shall be in accordance with the Employer's guideline documents. The site laboratory Service Provider must supply the necessary information to be included in the report, but it will be the sole responsibility of the engineer to ensure that the information provided is true and correct. These reports shall be submitted to the Employer's relevant Project Manager on a monthly basis, for the duration of the works contract. The reports shall be submitted in hard copy format. The reports shall reach the Employer by no later than the 7th of the month. No additional payment will be made for this.

f) Site visits by design specialist(s)

The appointed design specialist(s) for the project shall visit the site to comply with the Construction Regulations of the Occupational Health and Safety Act (No 85 of 1993) as relevant for the design of the Works during the construction phase as well as the designer's obligations with respect to the relevant professional engineer's legislation. Furthermore, the design specialist(s) shall as a minimum attend the construction of trial section including inter alia, stabilization trials, base construction trials and final surfacing trials. The design specialist for solar Photovoltaics (pv) shall visit the site at least once a month whilst construction of the new solar hybrid system and the battery backup structures housing , monitoring system for all hybrid system power with Artificial intelligent capabilities .and of the existing power installation . The progress and whilst remedial works to existing electrical infrastructure is being carried out. It is also expected during the initial stage of works that the existing toll canopies and electrical infrastructures shall be inspected by an experienced structural and electrical/Solar PHOTOVOLTAICS (PV) engineer. This means that for all major toll structures and electrical installation it is expected that the structural and electrical /Solar PHOTOVOLTAICS (PV) engineer will do the initial approvals of solar and associated electrical equipment and material on a monthly basis or more often as required. The solar Photovoltaics (pv) specialist /electrical engineer will make certain that material adhere to high standard quality and as per specification

g) Assistance at clarification meeting, tender period and tender evaluation of sub-contract packages

The Service Provider shall be required to assist the contractor with regards to the procurement of sub-contractors to comply with Part D of the Construction Contract.

The specifications for the clarification meeting, tender period and tender evaluation (by an independent person) of sub-contract packages shall be similar to those in Clauses C3.6.2, C3.6.3 and C3.6.4, except for the Employer's procurement department involvement.

Allowance has been made for the requirements in the Pricing Schedule under Additional Duties.

h) Fulfilling the duties of the Senior Materials Technician/Materials Technician

The duties of the Senior Materials Technician/Materials Technician shall be in accordance with the Employer's standard requirements and shall, inter alia, include:

- i) Work in a close relationship with the laboratory including having regular discussions with the laboratory manager about the condition, progress and standard of the laboratory;
- ii) Conduct regular laboratory inspections and report and draft report;
- iii) Act as liaison between the Engineer's Representative and the laboratory;
- iv) Advise the Engineer's Representative where the laboratory does not comply with the contractual and technical requirements;
- v) Prepare and sign-off materials mix and seal designs or any other relevant matter for submission to the Engineer's Representative;
- vi) Verify the requests for lot approval submitted by the contractor and ensure the tests requested are in line with the lot submitted; With the release of the SARDS, the Service Provider will be required to follow the standard workflow within SARDS to determine the number and locality of acceptance testing required for each lot.

- vii) Ensure the laboratory is granted sufficient time for sampling with regards to every request received;
- viii) Keeps track of submission time for laboratory results; With the release of the SARDS, the Service Provider will be required to follow the standard workflow within SARDS to determine the number and locality of acceptance testing required for each lot;
- ix) Receive and verify all the test results from the laboratory manager; With the release of the SARDS, the Service Provider will be required to follow the standard workflow within SARDS to verify all tests.
- x) Sign-off test reports and make recommendations for approval or rejection; With the release of the SARDS, the Service Provider will be required to follow the standard workflow within SARDS to approve or reject tests;
- xi) Inspect works daily which shall inter alia include materials sources, layer works, structures and any other materials related to items on site;
- xii) Do visual inspections on materials in lots submitted for approval;
- xiii) Inspect all trial sections constructed and complete as well as record trial section checklists;
- xiv) Populate progress sheets linking test requests with the position on layer works; With the release of the SARDS, Service Provider will be required to follow the standard workflow within SARDS to identify test locations.
- xv) Draft the monthly materials and laboratory reports;
- xvi) Keep As-Built data up to date; With the release of the SARDS, Service Provider will be required to follow the standard workflow within SARDS to automatically update as-built data.

C3.7.3 Establishment of supervisory personnel on site

a) Supervisory team

The Service Provider shall be required to provide a team on site to monitor, administer and measure the Works in accordance with the requirements of the Works Contract, Employer's standard requirements and industry good practice.

Provision has been made in the Pricing Schedule for the envisaged staffing requirement. The establishment of such staff, however, shall be subject to the approval of the Employer. For the envisaged scope of the Works, the supervisory team will consist of at least the following:

- i) Resident Engineer
- ii) Assistant Resident Engineer/s
- iii) Senior Materials Technician
- iv) Materials Technician
- v) Trainee Technician
- vi) Surveyor - full time
- vii) Survey assistant/s
- viii) Surveyor team (part time)
- ix) Trainee (student)
- x) Project Liaison Officer
- xi) Administrative Assistants (data capture)
- xii) Mentors/Coaches for Targeted Enterprises (sub-contractors)

The minimum requirements for qualification and experience of the supervisory team are specified in Clause C3.1.11.

Provision has been made in the Pricing Schedule to cover the total annual cost of employment (TACE) of the supervisory staff which shall include the following:

- i) Basic salary.
- ii) Other benefits not reflected in the basic salary, which may include:
 - normal annual bonus (maximum of one month's salary or part thereof if contract is less than 1 (one) year) but excluding any performance bonuses or merit bonuses;
 - consulting firm's contribution to medical aid;
 - group life assurance, accident and disability insurance;
 - pension/provident fund contributions by the consulting firm;
 - allowances forming part of the remuneration package which are pensionable (car allowances, etc.);
 - computer and cell phone allowance if part of package; and
 - other justifiable costs and allowances approved by the Employer.
- iii) costs payable due to all applicable statutory requirements such as:
 - Workmen's compensation fund contributions;
 - Unemployment insurance contributions; and
 - Other applicable statutory levies.

A standardised site staff overhead factor of 1.44 will be applied to the TACE of the supervisory staff (excluding the surveyor and his assistants, trainee (student) and Project Liaison Officer) which is made up as follows:

Description	Site staff overheads
Salaries (Technical) TACE	1.00
Salaries (Non-technical) TACE	0.24
Telephone and communication	Tendered item
Rental of premises, electricity, water	Provided by Client
Transport not recovered from project	Pay item
Paper, stationary, consumables	Tendered item
Audit, bank charges, interest, insurance	0.08
Marketing	0.02
Office equipment	Tendered item
Training and development	0.02
Project direct expenses not recoverable	0.08
Head Office expenses	Tendered item
Net Overhead Factor before profit	1.44

Provision has also been made in the Pricing Schedule for additional overhead costs related to the employment of the relevant personnel, which may include the following:

- overtime by salaried professional and semi-professional staff (qualified Engineers, Technologists and Technicians) and all such other staff for which overtime is not payable in terms of the Labour Act;
- ordinary leave and sick leave (one month);
- administration related to salaries, legislation, etc.; and
- other overhead expenses and profit.

Replacement of staff as a result of any extended period of leave or sick leave outside the normal contractor's year end break shall be to the approval of the Employer.

Three (3) months prior to the commencement of the works contract the Service Provider shall submit for consideration and approval to the Employer a detailed proposal in the Employer's prescribed format which shall include a CV of appropriate experience and qualifications as well as a cost estimate (including salary adjustments/increases) for each required and/or proposed person on the Employer's E1K and E2K forms. In addition, the Service Provider shall also complete Returnable Schedule Forms B1 and B2 for at least the Resident Engineer (RE), the Senior Materials Technician (SMT) and the Materials Technician (MT) for evaluation. Amongst other evaluation criteria to be used, shall be the individual threshold of 65 and 70%, for each of the above-mentioned site staff.

The annual salaries for those approved staff shall be substantiated by an auditor's certificate at the start of the project and whenever salary or staff changes occur thereafter. Prior approval is required for any salary adjustments/increases which shall be in line with CPI.

Survey services may be required on either a full time or part time basis as appropriate for the scope of the Works.

Where provision has been made in the Pricing Schedule, the surveyor shall be appointed as a sub-Service Provider and procured directly by the Service Provider in terms of Clause C3.1.7. The Service Provider shall enter into a sub-service agreement with the surveyor. The terms of reference with regards to the survey service on site shall be based on the requirement of the Employer as set out in Chapter 10 of Technical Methods for Highways TMH11: Standard Survey Methods.

The Employer shall be entitled to instruct the Service Provider to remove forthwith from the Works any person employed by the Service Provider on or about the execution of the Works who, in the opinion of the Employer, misconducts himself or is incompetent or negligent in the proper performance of his duties, or whose presence on site is otherwise considered by the Employer, on reasonable grounds, to be undesirable.

b) — Relocation of site staff

~~Provision has been made in the Pricing Schedule for the costs to relocate the supervisory team to site.~~

c) — Accommodation

Appropriate housing for the supervisory team will be required to be provided by the Service Provider. A provisional sum has been allowed in the Pricing Schedule for this purpose. Accommodation of the site staff shall be located as near to the Works as practically possible.

In the event that the contract period does not justify full relocation of staff and families, the Employer may approve temporary accommodation such as a bed & breakfast establishment in lieu of rented housing. In such approved instances, only the basic accommodation costs (excluding meals) will be payable under the Works Contract. Any allowances for services, etc. shall be approved beforehand by the Employer.

Where site staff elect to occupy their own housing and approved by Employer, payment will be made in accordance with the table below.

Table C3.7.3: Monthly accommodation allowance rates (April 2022)

ANNUAL BASIC SALARY	AREA IN WHICH HOUSING UNIT IS LOCATED	
	OTHER	METROPOLITAN AREAS
Up to R130 000	R 3 628	R 4 180
R130 000 – R260 000	R 4 597	R 5 494
R260 000 – R500 000	R 5 635	R 7 061
R500 000 and over	R 6 731	R 7 987

NOTE:

- The amounts in this table are fixed for 1 (one) year only (April–March of each year) regardless of the Stage of the Project. The Employer may publish revised amounts on a yearly basis.

d) Establishment of site office

Provision for the erection and maintenance of a site office building and all related services will be made under the Works Contract. The Service Provider shall, however, provide sufficient office equipment to perform all required duties for the monitoring of the Works Contract. This shall, inter alia, include the following:

- all cell phones,
- safety equipment in accordance with the OHS requirements, e.g. safety jackets, rotating amber lights, safety boots, etc.
- photo copiers, fax machines, modems, personal computers and printers (including all hardware and software)
- consumables and stationery
- digital camera

One (1) landline, including rental, call and data costs for work related office and fax usage shall be provided through the Works Contract. Should fixed connectivity not be available mobile connectivity with data shall be provided through the Works Contract.

Provision has been made in the Pricing Schedule for supplying the equipment as well as the monthly operational costs thereof.

In addition, the Resident Engineer as his/her assistants shall be equipped with mobile phones for the Employer's ITIS mobile application, with the following minimum specification:

- Operating system: Android or higher
- Camera resolution: 5 Meg pixels or greater – 8MP recommended
- Screen resolution: 480 x 800 pixels or greater
- GPS facility: Yes, with geo-tagging for images
- Data connection: 3G or greater

C3.7.4 Monitoring of the Works Contract

The Service Provider shall ensure that all the work required under the Works Contract is carried out in accordance with the requirements of the Works Contract and current best practice and shall include effective financial control. Construction monitoring shall be carried out in a pro-active manner and in accordance with the Employer's standard requirements and current best practice.

The Service Provider shall be responsible for the normal duties associated with the management and supervision of a works contract, which duties shall, *inter alia*, include:

- Monitoring and reporting of the Contractor's programme.
- Implement Engineer's quality control plan.
- Monitor Contractor's quality control plan.
- Site audits, inspection, quality control testing, approval, rejection of work. With the release of the SARDS, the Service Provider will be required to follow the standard workflow within SARDS with regard to quality control.
- Measurement and certification of completed work inclusive of cash flow forecasts.
- Management of ITIS software which includes the following modules:
 - contract module: contract management
 - project information module: uploading of data including personnel and employment data
 - structures module: update inventory report of the structures
- Provide a final cost estimate for the work contract on a monthly basis, including estimated costs of claims.
- Regular Site Meetings with Contractor and Employer.
- Monitoring of the third party claims.
- Monitoring and reporting of Contractor's CPG commitments through ITIS.
- Supervision of traffic accommodation arrangements.
- Statutory control functions, which may include investigations into the legality of services and accesses without formal wayleave agreements and assist with the application for approval where required.
- Attend Project Liaison Committee (PLC) and Project Management Team (PMT) and all other meetings relating to the Targeted Enterprises and Targeted Labour.
- Monitoring and reporting of the project's EMP and NEMA requirements.
- Implement the Engineers requirements in terms of compliance with the OH&S Act.
- Monitor the Contractor's compliance with the OH&S Act.
- Compile all reports and as-built data in accordance with the Employer's standard requirements. With the release of the SARDS, the Service Provider will be required to follow the standard workflow within SARDS with regard to as-built data capture.
- Perform a complete bridge and/or culvert inspection according to the Employer's requirements on all structures that underwent upgrading, rehabilitation or repairs (excluding replacement of bridge joints). Such inspection(s) should be performed by a SANRAL accredited bridge or culvert inspector for bridges and major culverts respectively. A fully updated inventory report of the structure(s) must be electronically captured online, using the prescribed capturing tool that can be downloaded from the Employer's website, on the Employer's ITIS system. For Capex projects all bridges and major culverts must be inspected and approved by the Employer before the issue of Taking-over-Certificate. This includes bridges and major culverts even if work was not done on the structures. Those structures that have been demolished shall be marked as demolished. The full list of structures is as listed in the Appendix. Any structures that are not on the list shall also be inspected, including new structures.

Separate allowances have been made for the duties during an extended Works Contract duration or during prolonged site stoppages (i.e. Business Rescue or Community unrest).

C3.7.5 Transport for site supervisory staff and additional services

The Service Provider shall provide sufficient appropriate vehicles on site to carry out the duties as specified in clause C3.7.4 and C3.7.6. Only travel in the execution of these duties, as well as any other travel necessary as a result of any additional duties as ordered by the Employer, shall be claimable. Estimated travel costs as a result of week-end travel by site staff to their place of permanent residence shall be approved beforehand by the Employer.

Travel log sheets for each vehicle utilised shall be certified by the Engineer and included under cover of the payment certificates submitted to the Employer. The kilometre rate for all travel in excess of 3000 kilometres per vehicle per calendar month shall be reduced and paid for at 60% of the rate.

The vehicle type for all supervisory staff (including PLO) shall be limited to a Category A and B with a 1800 Engine Volume cc, except for the surveyor, who shall be limited to a 2501 Engine Volume cc. In exceptional cases the Employer may consider a different category vehicle and/or engine volume.

Fuel rates can be downloaded monthly by following the link: <https://www.transport.gov.za/web/department-of-transport/roads>.

C3.7.6 Project Liaison Officer (PLO)

The PLO is a person who acts as the liaison officer for the PLC and PMT.

The PLO shall facilitate the employment of Targeted Labour and shall coordinate communication between the PMT and the PLC to address the day-to-day project, Stakeholder and community matters that impact on the parties to the project.

The Standard TOR for PLOs requires of the PLO to execute specific duties during each stage of the project, i.e. from project initiation to project completion. Some of these duties overlap project stages and hence, a full description is provided here.

The PLO shall execute the following duties:

- i) Except for taking the minutes of PLC meetings, which is a duty of the Engineer or his representative, the PLO shall provide a secretarial function to the PLC which includes, amongst others, the following:
 - a. Schedule meetings;
 - b. Compile meeting agendas;
 - c. Compile document packages for meetings;
 - d. Distribute minutes of meetings;
 - e. Assist PLC to formulate their communication in writing;
 - f. Distribute written communication to and from the PMT and the PLC;
 - g. Keep records of all the above and any other PLC documentation; and
 - h. Provide any other reasonable secretariat function pertaining to the PLC.
- ii) Attend all PLC meetings to report on the day-to-day project, Stakeholder and community matters that impact on the parties to the project.
- iii) Attend all monthly site meetings to report on the day-to-day project, Stakeholder and community matters that impact on the parties to the project.
- iv) Attend any other meetings related to the project and in which any of the project Stakeholders, affected communities, Local/Targeted Labour and Local/Targeted Enterprises are involved.
- v) Maintain a full-time presence on site to monitor and address the day-to-day project, Stakeholder and community matters that impact on the parties to the project.
- vi) Maintain a full-time presence on site to assist the PMT in the day-to-day liaison with project Stakeholders and affected communities. Typical information to be disseminated by the PLO includes:
 - a. Basic scope of works and how it will affect the community;
 - b. Project programme and regular progress opportunities;
 - c. Anticipated employment and sub-contracting opportunities;
 - d. Project programme as it pertains to the employment of Targeted Labour and sub-contracting of Targeted Enterprises;
 - e. Occupational Health and Safety precautions; and
 - f. Any other information relevant to project Stakeholders and the affected communities.
- vii) Be well acquainted with the contractual requirements as it pertains to Targeted Labour employment and training requirements.
- viii) Assist the PMT and PLC to establish and agree the eligibility and selection criteria to be followed when employing Targeted Labour.
- ix) Assist the PMT in its resources and skills audits by providing a coordinating function between the PMT, project Stakeholders and the affected communities.
- x) Ensure that Targeted Labour databases, compiled from the resources and skills audits, are based on the agreed eligibility and selection criteria and that it is updated as and when required.
- xi) Coordinate the selection and employment of Targeted Labour based on the agreed eligibility and selection criteria and based on the Contractor's labour requirements.
- xii) Ensure that each labourer enters into an employment contract which adheres to current and relevant labour legislation.
- xiii) Ensure that each labourer understands the conditions of his/her employment with an emphasis on the employment start date, end date and wages payable.
- xiv) Identify and inform the PMT of any relevant training required by the Targeted Labour.
- xv) Attend all disciplinary proceedings to ensure that hearings are fair and conducted in accordance to the current and relevant labour legislation.
- xvi) Be pro-active in identifying PLC, project Stakeholder, affected communities (including Targeted Labour and/or Targeted Enterprise sub-contractor), requirements, disputes, unrest, strikes, etc. and bring it to the attention of the PMT.
- xvii) Assist the PMT to liaise with the PLC, project Stakeholders and the affected communities to resolve any disputes, which occurs due to the project.

- xviii) Other than the document records to be kept as mentioned in (i) above, keep record of all other documents and processes pertaining to the employment of Targeted Labour and any other records that may be of relevance to the functions of the PLC.
- xix) Produce and submit a monthly report to the PMT and the PLC on PLC meetings, other meetings attended by the PLO, Targeted Labour employment, and project Stakeholder, affected community and any other project matters that impact on the parties to the project.

C3.7.7 Measurement and payment

Item	Unit
3.7.1 Administration and Monitoring of the Works Contract	
(a) Road works:	
(i) Fee (based on Employer's estimated Cost of the Works)	lump sum (LS)
(ii) Fee adjustment*	lump sum (LS)
(b) Structures (bridges and other major structures):	
(i) Fee (based on Employer's estimated Cost of the Works)	lump sum (LS)
(ii) Fee adjustment*	lump sum (LS)
(c) Electrical:	
(i) Fee (based on Employer's estimated Cost of the Works)	lump sum (LS)
(ii) Fee adjustment*	lump sum (LS)
(d) Buildings:	
(i) Fee (based on Employer's estimated Cost of the Works)	lump sum (LS)
(ii) Fee adjustment*	lump sum (LS)
(e) Mechanical:	
(i) Fee (based on Employer's estimated Cost of the Works)	lump sum (LS)
(ii) Fee adjustment*	lump sum (LS)
(f) Electronic:	
(i) Fee (based on Employer's estimated Cost of the Works)	lump sum (LS)
(ii) Fee adjustment*	lump sum (LS)
(g) Other:	
(i) Fee (based on Employer's estimated Cost of the Works)	lump sum (LS)
(ii) Fee adjustment*	lump sum (LS)
(h) Disbursements	month
(i) Administration and Monitoring of the Works Contract for extended Works Contract period from the original Employer's estimate	month
(j) Administration and Monitoring of the Works Contract for prolonged site stoppages not under the control of the Employer	month
(k) Training of Service Provider's staff and Targeted Enterprises:	
(i) Assistant Contract Engineer	provisional sum (PS)
(ii) Disbursements	prime cost (PC)

*** Note to tenderer: For tender purposes the rate for fee adjustment shall be zero. During the contract the applicable rate will be calculated i.t.o. fee adjustment specification.**

General: Method of Payment

Payment under item 3.7.1(a) – (g) will be made as follows:

The units of measurement shall be the lump sum.

The rate under each sub-sub-item (i) shall include full compensation for all duties and requirements associated with the administration and monitoring of the Works Contract as specified in Clauses C3.1.4, C3.7.2 and C3.7.4. It shall further include for all costs, disbursements, overheads and profit but excluding the costs, disbursement and profit related to the transport and subsistence of the Engineer and Design Specialist(s).

Fee adjustment under each sub-sub-item (ii) shall only be applicable when the accepted tendered amount or final Cost of the Works differs by more or less than 20% of the Employer's estimated Cost of the Works. The fee adjustment shall be determined as described in Clause C3.1.4.

The Service Provider shall be entitled to render interim monthly accounts, based on the proportion of the Cost of the Works completed.

The unit of measurement for pay item 3.7.1(h) shall be the month (pro rata for part of a month).

The tendered rate shall include full compensation for the transport and subsistence of the Engineer and Design Specialist(s) as well as all related costs, disbursements and profit.

The unit of measurement of pay item 3.7.1(i) and (j) shall be the month (pro-rata for part of a month). The rate tendered shall include full compensation for all duties and requirements associated with the administration and monitoring of the Works Contract as specified in Clauses C3.1.4, C3.7.2 and C3.7.4 during an extended Works Contract duration or prolonged site stoppages not under the control of the Employer. It shall further include for all costs, disbursements, overheads and profit but excluding the costs, disbursements and profit related to the transport and subsistence of the Engineer and Design Specialist(s) during an extended Works Contract duration or prolonged site stoppages not under the control of the Employer.

The provisional sum for pay item 3.7.1(k)(i) shall include full compensation for the remuneration of the Assistant Contract Engineer but shall be limited to 25% (twenty five percent) of Total Annual Cost of Employment of the individual approved as assistant.

The prime cost sum under pay item 3.7.1(k)(ii) is to cover the disbursement cost of the Assistant Contract Engineer for attending monthly meetings.

Contract price adjustment shall be applicable in accordance with Clause C2.1.6.

Item	Unit
3.7.2 Occupational Health & Safety obligations	
(a) Continuous compliance and monthly internal audits	month
(b) External audits	provisional sum (PS)
(c) Handling costs i.r.o. sub-item 3.7.2(b)	percentage (%)

The unit of measurement under pay item 3.7.2(a) shall be the month (pro rata for part of a month).

The tendered rate shall include full compensation for all costs, including personnel, transport, accommodation and subsistence of the Occupational Health and Safety Specialist for fulfilling the Service Provider's obligations as the Employer's agent with respect to the requirements of the Construction Regulations of the Occupational Health and Safety Act (Act 85 of 1993).

Contract price adjustment shall be applicable in accordance with clause C2.1.6.

The services required under 3.7.2(b) shall be undertaken by an independent auditor whom the Service Provider shall procure and be approved by the Employer. The provisional sum shall cover all the independent auditor's costs for travel, accommodation and fulfilment of the service (including reports).

The minimum requirement for qualification and experience for the OHS Specialist are specified in Clause C3.1.11.

The provisional sum shall be paid for in accordance with Clause C2.1.8.

The percentage tendered for handling costs under 3.7.2(c) shall include for all costs associated with the planning, scheduling, compilation of quotations, issuing of **3 (three)** quotations in electronic and/or paper format and evaluation for the procurement of the sub-service, as well as handling fees.

Payment under these pay items may only be claimed from the date of official hand-over of the Works to the Contractor up to and including 1 month after the issue of the Taking-Over Certificate.

Contract price adjustment shall be applicable to 3.7.2(a) in accordance with Clause C2.1.6.

Item	Unit
3.7.3 Establishment of supervisory personnel on site	
(a) Relocation costs of individual site personnel	prime cost (PC)
(b) Handling i.r.o. pay item 3.7.3(a)	percentage (%)
(c) Establishment of office equipment	lump sum (LS)

The unit of measurement for pay item 3.7.3(a) shall be the prime cost sum.

Payment under this item shall be made for all costs related to establishing the individual supervisory personnel on site and their removal after completion of the Works, as approved by the Employer.

The prime cost shall be paid for in accordance with Clause C2.1.8.

The unit of measurement for pay item 3.7.3(b) shall be the percentage.

Payment under this pay item shall be made on the amount actually spent and shall include full compensation for the handling costs of the Service Provider.

The unit of measurement for sub item 3.7.3(c) shall be the lump sum.

The sum tendered shall be for establishing and de-establishing of all office equipment on site and shall include for all associated costs. Payment shall only be made once all office equipment has been established on site.

Contract price adjustment shall be applicable to sub-item 3.7.3(c) in accordance with Clause C2.1.6.

Item	Unit
3.7.4 Provision of Supervisory Staff and Equipment	
(a) Site supervision staff	provisional sum (PS)
(b) Mark-up i.r.o. sub item 3.7.4(a)	percentage (%)
(c) Surveyor and assistants	prime cost (PC)
(d) Handling costs i.r.o. sub item 3.7.4(c)	percentage (%)
(e) Provision and monthly cost of office equipment	month
(f) Project Liaison Officer (PLO)	provisional sum (PS)
(g) Mark-up costs i.r.o. sub item 3.7.4(f)	percentage (%)
(h) Accommodation for supervisory staff	provisional sum (PS)
(i) Mark-up costs i.r.o. sub item 3.7.4(h)	percentage (%)

The sum under pay item 3.7.4(a) is to cover the monthly (pro rata for part of a month) Total Annual Cost of Employment (TACE) (including a 1.44 site staff overhead factor) of the supervision staff (excluding surveyor and his assistants, trainee (student) and Project Liaison Officer (PLO)) as listed in Clause C.3.7.4 and approved by the Employer.

Payment under this pay item shall only be applicable for the period actually established on site and shall in no instance be prior to the date of official hand-over of the Works to the contractor or after 28 days of the date of the Taking-Over Certificate for the Works contract. The TACE shall be verified by means of an audited statement.

The unit of measurement for pay item 3.7.4(b) shall be the percentage.

The percentage tendered shall include full compensation for all additional overhead costs related to the employment of the relevant personnel as specified in Clause C3.7.4(a).

The unit of measurement for pay item 3.7.4(c) shall be the prime cost sum.

Payment under this item shall cover for all costs related to establishing a surveyor, survey assistants and all equipment on site and their removal after completion of the Works, as approved by the Employer. It shall further include for the full survey services including the accommodation. Transport for this service shall be paid under item 3.7.6.

The unit of measurement for pay item 3.7.4 (d) shall be the percentage.

The percentage tendered shall include for all administrative costs and handling fees.

The unit of measurement for pay item 3.7.4(e) shall be the month (pro rata for part of a month).

The rate tendered for office equipment shall include full compensation for supplying and maintaining all office equipment as specified in Clause C3.7.4(d), including all incidentals, all monthly charges such as cell phone and mobile data costs and insurance to operate the equipment.

Contract price adjustment shall be applicable in accordance with Clause C2.1.6.

The provisional sum under pay item 3.7.4(f) is to cover the Total Annual Cost of Employment (TACE) of a PLO on site as specified in Clause C3.7.7.

The unit of measurement for pay item 3.7.4(g) shall be the percentage.

The percentage tendered shall include for all costs associated with the sourcing by advertisement, employment and mentoring of the PLO.

The provisional sum under pay item 3.7.4(h) is to cover the cost of accommodation for supervisory staff.

The unit of measurement for pay item 3.7.4(i) shall be the percentage.

The percentage tendered shall include for all costs associated with the reimbursement by the Service Provider for rented accommodation, as well as handling fees and profit.

The provisional and prime cost sum items shall be paid for in accordance with Clause C2.1.8.

Contract price adjustment shall be applicable to sub-item 3.7.4(e) in accordance with Clause C2.1.6.

Item	Unit
3.7.5 Training	
(a) Employer's candidate engineers	person month
(b) Students (engineering or surveying) receiving experiential training	person month
(c) Student stipend	provisional sum (PS)

The units of measurement for sub-item 3.7.5(a) and (b) shall be the person month.

The rates tendered shall include full compensation for the Service Provider's costs to provide training to the different categories of trainee inclusive of all costs to communicate with the Employer and any other body or organisation in respect of work assigned to the trainees as specified in Clause C3.1.20. The rate tendered shall also include telephone calls and charges, stationery and information technology hardware, software, connection or licence costs and for lost production, profits and all other incidentals as well as all administrative and overhead costs.

The provisional sum allowed under pay item 3.7.5(c) is to cover the monthly stipends as prescribed by the Employer to be paid to the students.

The provisional sum item shall be paid in accordance with Clause C2.1.8.

Pro-rata payments shall be made for partial months for training provided based on a 23 working day month.

Contract price adjustment shall be applicable to sub-items 3.7.5(a) and (b) in accordance with Clause C2.1.6.

Item	Unit
3.7.6 Transport for site supervisory staff and for additional services	
(a) Travelling to perform duties	provisional sum (PS)
(b) Mark-up i.r.o. item 3.7.6(a)	percentage (%)
(c) Toll fees	prime cost sum (PC)

The provisional sum is to cover the cost of travelling to perform the duties as specified in Clause C3.7.6 and any additional duties as may be ordered by the Employer. The rate for transport in excess of 3000km per vehicle per month shall, however, be reduced and paid for at 60% of the rate. Completed log sheets for each vehicle shall be certified by the Engineer and included in the monthly payment certificate.

The unit of measurement for pay item 3.7.6(b) shall be the percentage.

The percentage tendered shall include for all administration, handling cost and profit incurred by the Service Provider.

The provisional sum item shall be paid in accordance with Clause C2.1.8.

The prime cost sum is to cover the cost of toll fees for site supervisory staff performing their duties.

Payment will only be made for E-tag transaction upon proof of an official statement via the Employer's Transaction Cleaning House (TCH), which is the integrated fee collection and information management process for Electronic Tag Collection (ETC) accounts.

Item	Unit
3.7.7 Assistance at Clarification Meeting, Tender Period and Tender Evaluation of sub-contract packages	
(a) Service Provider's cost	number
(b) Tender Evaluation	number
(c) Evaluation Report	number

The unit of measurement for sub-item 3.7.7(a) shall be the number of clarification meetings held. The rate tendered shall include for all cost incurred by the Service Provider with respect to the duties for assisting the contractor at the clarification meeting and tender period as specified.

The unit of measurement for sub-item 3.7.7(b) shall be the number of sub-contract/work packages evaluated by an independent person. The rate tendered shall include full compensation for time related costs associated with the evaluation of each sub-contract/work package and the compilation of a Tender Report.

The unit of measurement for sub-item 3.7.7(c) shall be the number of evaluation reports compiled by an independent person. The rate tendered shall include full compensation for all disbursements, material, printing and other costs associated with the evaluation and compilation of the Tender Evaluation Reports.

Contract price adjustment shall be applicable in accordance with Clause C2.1.6.

Item	Unit
3.7.8 Environmental Services during Construction Phase	
(a) Environmental services	prime cost (PC)
(b) Cost for procuring and managing sub-service provider under sub-item 3.7.8(a)	lump sum (LS)

The cost under sub-item 3.7.8(b) shall include all costs associated with the planning, scheduling, compilation of quotation/tender documentation, issuing of up to 10 (ten) quotation/tender documents in electronic and/or paper format and evaluation for the procurement and management of the sub-service including administrative cost and handling fees.

The prime cost item shall be paid in accordance with Clause C2.1.8.

Contract price adjustment shall be applicable to sub-item 3.7.8(b) in accordance with Clause C2.1.6.

C3.8 ADDITIONAL DUTIES, SPECIAL SERVICES AND SPECIALIST ADVICE

C3.8.1 Scope

This section covers additional work, other special services and specialist advice, reporting and other duties, including a dispute process, etc. that the Service Provider may be required to undertake over and above the normal duties and obligations as specified. It also covers the cost of structured engagement with Community Stakeholders and the Project Liaison Committee (PLC), including the development and ongoing maintenance/updates of a Targeted Enterprise and Targeted Labour Database.

C3.8.2 Additional Duties, Special Services and Specialist Advice

a) By the Service Provider

The Employer may order additional duties, special services and specialist advice that fall outside the specified scope. Such additional duties, special services and specialist advice may involve, but not be limited to:

- Additional design requirements
- Evaluation of alternative tenders as specified in Clause C3.6.5
- Additional investigations during the Defects Notification Period
- Special services and specialist advice as specified in Clause C3.3.6
- Diverse other services, etc.
- Establishment and liaison with PLC during Design and Construction Phases
- Establishment and maintenance of databases
- Disputes (including disputes between contractor and sub-contractors)

Allowance is made in the Pricing Schedule for payment on a time basis for any such work that may be required. The level of expertise necessary for any such work shall be concomitant with the issues to be addressed.

Any additional duties, special services and specialist advice shall be fully scheduled and submitted to the Employer for approval prior to the commencement therewith.

b) By the Employer

Additional duties performed by the Employer may involve, but not be limited to:

- re-evaluation of any replacement personnel by the Tender Evaluation Panel
- reviewing of draft documentation submitted more than once

Allowance is made in the Pricing Schedule for payment on a time basis for any such service performed more than once.

C3.8.3 Payment and Monthly Reporting

When submitting interim certificates for payment, the Service Provider shall use the Employer's standard forms and formats. No payment can be made before the Service Provider is registered as a vendor on the Employer's system.

The Service Provider shall submit payment certificates for all work rendered in the Employer's financial year within the specific year.

The Service Provider shall submit and update on a monthly basis a cash flow forecast for the remuneration of the full service to be rendered.

The Service Provider shall use the ITIS platform and modules to perform certain duties and to provide required information as listed in C3.1.21.

This includes using the Employer's different ITIS platforms:

- ITIS Web
- ITIS Desktop
- ITIS Mobile

The current modules applicable to this contract (modules can be running on any of the above platforms) and their description are as follows:

- (i) Contract Module – management of contracts
- (ii) Project Information Module – uploading of employment and training data

(iii) Structures Module – uploading of structures details

The Service Provider shall use the South African Road Design System (SARDS) platform and modules to perform certain duties and to provide required information. The South African Road Design System provides a comprehensive framework to facilitate the process of pavement design. The process is initiated with the registration of projects at the road authority for tender purpose. Projects listed for tender are open to view by accredited users and these projects are populated with available network level data. The SARDS portal provides convenient viewing capability for design engineers to gain insight into the design requirements of the project.

Once appointed for the design of a specific project, the design engineer is supported with an array of tools through the SARDS portal that incorporates the latest pavement engineering technology.

(i) Design Investigation A data management system that allows for capturing, viewing and processing of vast volumes of data associated with the design investigation process. Data views are presented in a linear viewer format that is easy to navigate. State-of-the-art data analysis procedures including:

- Classification of visual condition data using the deduct point system.
- Comprehensive deflection bowl analysis
- Dynamic homogenous section demarcation using automated change-point detection.
- Point-by-point back-calculation of effective layer stiffness moduli using the latest multi-layer and numerical optimisation routines.

A materials information system that:

- Allows for capturing materials test results from existing pavement layers as well as potential external material sources including borrow-pits and commercial sources.
- Prepares the necessary materials related input for the performance simulation component of the SARDS

(ii) Performance Simulation - Combined simulation of structural and functional pavement deterioration using mechanistic-empirical techniques. This also include Economic assessment of different pavement design alternatives with consideration of road authority and road user cost.

(iii) Construction Quality Assurance

- Quality assurance material test units based on TMH1 and the latest SANS 3001 test methods
- Quality assurance adjudication schemes based on COLTO 8200 and 8300
- Automated quality assurance and as-built reporting

Allowance has been made for these requirements in the Pricing Schedule under payment item 3.8.5: Payment of Monthly Reporting Costs. Failure to fully comply with the duties as listed above may result in payments being withheld and/or termination in terms of Clause 8.4 of the Conditions of Contract.

C3.8.4 Measurement and payment

Item	Unit
3.8.1 Additional duties by the Service Provider	
(a) Personnel cost	
(i) Category A	
(ii) Category B	
(iii) Category C	hour
(iv) Category D	hour
(b) Disbursements	hour
(c) Handling cost i.r.o. sub-item 3.8.1(b)	hour
	prime cost (PC)
	percentage (%)

The unit of measurement for sub-item 3.8.1(a) shall be the hour.

Rates have been provided for the different categories. The hourly rate provided under the different categories is deemed to include full compensation for all work related to the provision of additional duties extra-over the normal duties as specified and as ordered by the Employer.

Contract price adjustment shall be applicable in accordance with Clause C2.1.6.

The prime cost sum allowed under sub-item 3.8.1(b) is to cover the disbursement cost of personnel accommodation, travel and subsistence associated with the undertaking of additional duties. Transport by private vehicle, if required, shall be paid at the rates under Section C3.7.

The Prime Cost shall be paid in accordance with Clause C2.1.8.

The unit of measurement for pay item 3.8.1(c) shall be the percentage.

The percentage tendered shall include for all administrative costs and handling fees.

Contract price adjustment shall be applicable to sub-items 3.8.1(a) and (c) in accordance with Clause C2.1.6.

Item	Unit
3.8.2 Additional Duties by the Employer	hour

The unit of measurement shall be the hour of Employer personnel utilised for additional duties.

The provided negative rate shall be for carrying out additional duties as specified in Clauses C3.1.11, C3.5.3 and C3.8.2(b).

The minimum time will always be 2 (two) hours per key person re-evaluated and actual hours will be charged for reviewing draft documentation submitted more than once. The value shall be deducted from the Service Provider's interim monthly account immediately after having been informed by the Employer.

Contract price adjustment shall be applicable in accordance with Clause C2.1.6.

Item	Unit
3.8.3 Special Services and Specialist Advice	
(a) Service or advice provided by Service Provider	
(i) Category A	
(ii) Category B	
iv) Category C	hour
v) Category D	hour
(b) Service or advice procured by Service Provider	hour
(c) Handling costs i.r.o. sub-item 3.8.3(b)	hour
	prime cost (PC)
	percentage (%)

The unit of measurement for pay item 3.8.3(a) shall be hour.

Rates have been provided for the different categories. The hourly rate provided under the different categories is deemed to include full compensation for all work related to the provision of the special service or specialist advice as specified in Clause C3.3.7.

Contract price adjustment shall be applicable in accordance with Clause C2.1.6.

The prime cost sum shall be paid in accordance with Clause C2.1.8.

The unit of measurement for pay item 3.8.3(c) shall be the percentage.

The rate tendered shall include full compensation for all costs associated with the planning, scheduling, compilation of quotation/tender documentation, issuing of up to 10 (ten) quotation/tender documents in electronic format and evaluation for the procurement and management of the sub-service including administrative cost and handling fees.

Contract price adjustment shall be applicable to sub-item 3.8.3(a) in accordance with Clause C2.1.6.

Item	Unit
3.8.4 Training of Targeted Enterprise Understudy	provisional sum (PS)

The provisional sum for pay item 3.8.4 shall include full compensation for the Service Provider's cost of training of Targeted Enterprises as understudy to the Contract Engineer (CE) including for all personnel and other costs, disbursements, overheads and profit.

The provisional sum shall be paid in accordance with Clause C2.1.8.

Item	Unit
3.8.5 Payment and Monthly Reporting cost	month

The unit of measurement shall be the month.

The rate tendered shall include full compensation for registering on the Employer's ITIS Project Information Module and for the management of the ITIS Software Modules (Contract, Information and Structures Modules) as specified in Clause C3.1.21. It shall also include full compensation for capturing and submitting the required information regarding training, empowerment, capacity building, targeted enterprise development, labour and staff returns during the design and construction stage for both contractor and consultant. It shall further include for all personnel and other costs, disbursements, overheads and profit.

Contract price adjustment shall be applicable in accordance with Clause C2.1.6.

Item	Unit
3.8.6 Project Liaison Committee (PLC)	
(a) Establishment of PLC	lump sum (LS)
(b) Liaison/meetings with the PLC during Design and Construction Phase	provisional sum (PS)
(c) PLC stipend	provisional sum (PS)
(d) Handling cost i.r.o. item 3.8.6(c)	percentage (%)
(e) Training of PLC members	provisional sum (PS)
(f) Handling cost i.r.o. item 3.8.6(e)	percentage (%)

The unit of measurement for pay item 3.8.6(a) shall be the lump sum. The sum shall include full compensation for all costs associated with the establishment of the PLC.

The provisional sums shall be paid in accordance with Clause C2.1.8.

The provisional sum allowed under pay item 3.8.6(b) is to cover all costs associated with liaison/attending meeting with the established PLC during the Design and Construction Phases.

The provisional sum allowed under pay item 3.8.6(c) is to cover the monthly payments to PLC members as prescribed by the Employer.

The rate tendered for handling costs under pay item 3.8.6(d) is for the mark-up or other incidental costs incurred by the Service Provider.

The provisional sum allowed under pay item 3.8.6(e) is to cover all costs associated with training PLC members on their duties and responsibilities.

The rate tendered under pay item 3.8.6(f) shall include full compensation for all cost associated with producing a schedule of training requirements, compiling a quotation/tender document, evaluation of quotations or tenders received and for the procurement of a training Service Provider on approval by the Employer.

Item		Unit
3.8.7	Market Analysis and Databases	
(a)	Market analysis	lump sum (LS)
(b)	Establishment and Maintenance of a Targeted Enterprise database	month
(c)	Establishment and Maintenance of a Targeted Labour database	month

The unit of measurement for item 3.8.7(a) shall be the lump sum.

The sum tendered for item 3.8.7(a) shall include full compensation for all costs associated with the market analysis in term of CIDB guidelines for undertaking a feasibility study (CIDB grading, CSD, etc.).

The units of measurement for items 3.8.7(b) and (c) shall be the month.

The sum tendered for item 3.8.7(b) shall include full compensation for all costs associated with the compilation and maintenance of a Targeted Enterprise database during the Design and Construction Phase.

The sum tendered for item 3.8.7(c) shall include full compensation for all costs associated with the compilation and maintenance of a Targeted Labour database during the Construction Phase.

Item		Unit
3.8.8	Provision of Social Facilitation Services	
(a)	Social Facilitator	provisional sum (PS)
(b)	Mark-up costs i.t.o. sub-item (a)	percentage (%)

The provisional sum is to cover the monthly (or pro-rata of a month) Total Annual Cost of Employment (TACE) for the provision of social facilitation service as specified in Clause C3.1.7(k).

The provisional sum shall be paid for in accordance with Clause C2.1.8.

The unit of measurement for item 3.8.8(b) shall be the percentage. The percentage tendered shall include for all costs associated with the sourcing and employment of a Social Facilitator.

C3.9 QUALITY CONTROL: WORKS CONTRACT

C3.9.1 Materials

a) Scope

This section covers the requirements for the provision and quality management of a site laboratory established or commercial laboratory to carry out the necessary materials testing and construction quality of the Works.

b) Standards

The Service Provider shall procure a fully operational laboratory and administer the laboratory to undertake the relevant investigative testing as well as process and acceptance control testing in accordance with specified requirements of the Works Contract as well as the Employer's standard requirements. A provisional sum has been allowed in the Pricing Schedule for this service. With the release of the SARDS, the Service Provider will be required to follow the standard workflow within SARDS with regard to administration of the laboratory.

The laboratory shall be a SANAS accredited laboratory or operate under the umbrella of a SANAS accredited main laboratory that shall be responsible for ensuring that all sampling and testing is carried out accurately and strictly in accordance with the relevant test methods as well as the SANAS accreditation requirements.

c) Duties and responsibilities

i) Establishment and operation of the laboratory

Where a site laboratory is required provision for the erection of a laboratory building, together with workbenches, services, furniture etc. will be made under the Works Contract, the planning and documentation for which shall be included in the tender documentation stage.

The Service Provider shall procure the services of a sub-Service Provider for laboratory services via a tender process in accordance with Clause C3.1.12. The successful sub-Service Provider shall be SANAS accredited and able to provide laboratory equipment and competent staff for the operation of the laboratory. The requirements in terms of the laboratory shall be specified in the sub-contract based on the Employer's proforma document. The appointment of the appropriate laboratory shall be approved by the Employer.

The Service Provider shall ensure the supply of such laboratory equipment as necessary to carry out the required testing relevant to the scope of the Works. All equipment shall conform strictly to SANAS accreditation requirements and/or the specifications as listed in the relevant test methods. With the release of the SARDS, the Service Provider will be required to follow the standard workflow within SARDS with regard to administration of the laboratory.

d) Testing of materials off-site

Any testing which may be of such a low frequency as to not warrant the establishment of the relevant equipment and staff on site, or being of a specialised nature, shall be carried out in an off-site SANAS accredited commercial laboratory or the National Reference Laboratory. A provisional sum has been allowed for the costs of this testing.

C3.9.2 Survey

a) Scope

This section summarises the requirements for the provision of a site survey service to carry out the necessary survey quality control on the Works as specified in Technical Methods for Highways TMH11: Standard Survey Methods.

The purpose of this service is to ensure that the works are constructed as designed and specified and the relevant records are kept up to date. In this regard, the service shall provide for, *inter alia*:

- The verification of existing control or the establishment of new control and the supply of the data.
- The verification of all relevant setting out work carried out by the contractor.
- The verification that the works are constructed within tolerances specified.
- The verification of relevant quantities for measurement purposes.

- The checking of designs from a setting out point of view.
- The verification of construction records (as-built data).
- To undertake any survey work as required by the Engineer.

A provisional sum has been allowed in the Pricing Schedule for this service under pay item 3.7.4.

b) Standards

The service shall be undertaken in accordance with TMH11 requirements, COTO Standard Specifications and Project Specifications.

c) Staking of Road Reserve fence positions

Before any fence is erected or replaced under the contract, the correct position of the fence must be verified by the Employer's PSP.

All requests for verification of the road reserve must be done via the Regional survey representative. Such a request must include the following information:

- Route and section
- Start and end as per blue marker boards.
- Anticipated date when work will commence.
- Contact person on site and his/her contact details.

d) Procurement of the Survey Service

The Service Provider shall procure the services of a sub-Service Provider for survey in accordance with Clause C3.1.17. A prime cost sum has been allowed in the Pricing Schedule for this service under pay item 3.7.4.

e) Independent Survey Audits

As site supervision survey is a specialised function, the Employer may wish to appoint an independent audit surveyor for each site or the audit surveyor may be assigned a number of sites under his supervision.

The audit surveyor shall liaise with the Resident Engineer and conduct monthly audits with the surveyor to:

- Satisfy the audit team that all the required functions have been attended to.
- That suitable equipment is used to undertake this function.
- That the equipment claimed for as part of the quality control function is on site and in good working condition.
- Check survey procedures and methodology utilised on site.
- Check the processing of survey data.
- Check frequency of checks undertaken and the results obtained.
- Check the efficiency of the data submitted for control purposes.
- Evaluate the standard of recommendations made to the Resident Engineer with regards to all phases of the checked work.
- Check all records and the back-up of records.
- Check the signing off of records and the pointing out of non-conformance.
- Determine how the supervisory surveyor is utilised by the Resident Engineer and whether the Employer gets value for the money spent.
- Provide experiential training specifications, programs and compliance requirements as defined by the relevant academic qualification criteria.
- Provide registration procedures and programs to ensure that trainees are able to achieve registration status with the South African Geomatics Council.
- Attend to training and the implementation of new procedures on site.
- Check training material and report on the quality of training.
- Interview trainees and report on progress.

The audit surveyor will do a monthly audit report that shall be submitted to the Engineer and the Employer.

C3.9.3 Measurement and payment

Item	Unit
3.9.1 Laboratory testing	
(a) Provision of a fully operational laboratory	prime cost (PC)
(b) Handling cost i.r.o. sub item 3.9.1(a)	percentage (%)
(c) Off-site materials testing	prime cost (PC)
(d) Handling cost i.r.o. sub item 3.9.1(c)	percentage (%)

The unit of measurement under sub-items 3.9.1(a) and (c) shall be the prime cost.

The prime cost sum shall be paid in accordance with Clause C2.1.8.

The percentage (%) tendered under item 3.9.1(b) shall include full compensation associated with the planning, scheduling, compilation of tender documentation, issuing of 10 (ten) tenders in electronic and/or paper format and evaluation for the procurement of the laboratory service, as well as handling fees.

The percentage (%) tendered under item 3.9.1(d) shall include full compensation for procurement of the off-site laboratory testing in terms of the Employer's requirements, as well as handling fees.

C3.10 CLOSE OUT**C3.10.1 Scope**

This section covers the fulfilling and completion of the project close-out including necessary documentation to facilitate effective completion, hand-over and operation of the project.

The Service Provider shall administer the Works Contract during the period subsequent to the issuing of the Taking-Over Certificate of the Works up to and including the issuing of the Performance Certificate to the Contractor and conclusion of the final payment certificate.

C3.10.2 Taking-over Certificate

Upon a request from the contractor for the Taking-over Certificate (TOC) to be issued in terms of the Conditions of Contract the engineer shall establish compliance with the Works Contract for a TOC to be issued.

The Service Provider shall undertake a full inspection of the Works (which shall include the health and safety aspects as far as reasonably practicable) to identify any outstanding minor works, defects and/or damages for the compilation of a snag list. The inspection shall be undertaken by the Engineer and his representative for the Works.

After the inspection and only when the Engineer is of the opinion that a TOC can be issued, the Service Provider shall arrange an on-site meeting and further inspection with representatives of the Employer, Contractor and RRM Service Provider. At this meeting, parties will be presented with the snag list for consideration. There-after an inspection will follow with all the parties involved to add additional items to the snag list.

After the above meeting the engineer shall re-establish compliance with the Works Contract with involvement of the Employer for a TOC to be issued, failing which the whole process is to be repeated.

The Service Provider shall also complete the updating of all structural inspection (bridges and major culverts) and capture into ITIS (using the capture software) and submit to the Employer for approval before the TOC is issued.

The TOC shall declare the structure (bridges, culverts, roads, sections of roads, etc.) safe for use as required in terms of Construction Regulation 6.1(j).

The engineer's representative shall be present on the site during the period required to complete the items on the snag list and monitor the completion thereof, unless otherwise agreed with the Employer.

C3.10.3 Contractor's CIDB performance evaluation

The Service Provider shall undertake the required performance evaluation of the contractor according to the CIDB's requirements as soon as the contractor requests the issuing of the TOC. The Service Provider shall submit the above to the Employer at the date of issuing of the TOC.

C3.10.4 Construction records (As-builts) and Contract report(s)

The Service Provider shall prepare and submit, in accordance with the Employer's standard requirements, draft construction records reflecting the works as constructed as well as any deviations from the designs as well as a draft contract report(s) providing information on how the contract was executed. Once reviewed and accepted by the Employer the Service Provider shall prepare and submit the final construction records and report(s).

C3.10.5 Performance Certificate

The Service Provider shall undertake a full inspection of the Works to identify any defects and/or damages before the end of the defects notification period. The inspections shall be undertaken by the Engineer and his representative for the Works. Should both of them not be available, the Service Provider shall propose a person having sufficient knowledge of assessing the work for approval by the Employer.

After the inspection the Service Provider shall arrange an on-site meeting and further inspection with representatives of the Employer, Contractor and RRM Service Provider. At this meeting, parties will be informed of the defects and/or damages identified during the inspection. There-after an inspection will follow with all the parties involved to identify any further defects and/or damages.

Once identified defects and/or damages are addressed the engineer shall notify the Employer that the Performance Certificate can be issued.

C3.10.6 Co-ordinate and Monitor Remedying of Defects

The Service Provider shall co-ordinate and monitor the remedying of any defects and/or damages identified during the defects notification period.

Prior to the provision of any service under this sub-clause the Service Provider shall submit to the Employer for approval a schedule of personnel necessary to undertake the additional services including a cost estimate. Payment for this service shall be made in terms of Clause C.3.8.

C3.10.7 Final Payment Certificate

Prior to the compilation of the final payment certificate the engineer shall ensure that all items on the Employer's checklist are complied with. The signed off checklist shall be submitted with the final payment certificate.

The engineer shall only compile and submit the final payment certificate once the Performance Certificate has been issued by the Employer and all unfulfilled financial obligations have been resolved.

C3.10.8 Extended Guarantees

Where the Service Provider is required to perform services (e.g. inspections after the completion date of the Works Contract) relating to extended guarantees for the Works Contract (e.g. Product Performance Guarantees) separate arrangements for remuneration will be made by the Employer under Additional Duties.

C3.10.9 Measurement and Payment

Item	Unit
3.10.1 Close Out	
(a) Road works:	
(i) Fee (based on Employer's estimated Cost of the Works)	lump sum (LS)
(ii) Fee adjustment*	lump sum (LS)
(b) Structures (bridges and other major structures):	

	(i)	Fee (based on Employer's estimated Cost of the Works)	lump sum (LS)
	(ii)	Fee adjustment*	lump sum (LS)
(c)	Electrical:		
	(i)	Fee (based on Employer's estimated Cost of the Works)	lump sum (LS)
	(ii)	Fee adjustment*	lump sum (LS)
(d)	Buildings:		
	(i)	Fee (based on Employer's estimated Cost of the Works)	lump sum (LS)
	(ii)	Fee adjustment*	lump sum (LS)
(e)	Mechanical:		
	(i)	Fee (based on Employer's estimated Cost of the Works)	lump sum (LS)
	(ii)	Fee adjustment*	lump sum (LS)
(f)	Electronic:		
	(i)	Fee (based on Employer's estimated Cost of the Works)	lump sum (LS)
	(ii)	Fee adjustment*	lump sum (LS)
(g)	Other:		
	(i)	Fee (based on Employer's estimated Cost of the Works)	lump sum (LS)
	(ii)	Fee adjustment*	lump sum (LS)

*** Note to tenderer: For tender purposes the rate for fee adjustment shall be zero. During the contract the applicable rate will be calculated i.t.o. fee adjustment specification.**

General: Method of Payment

Payment under item 3.10.1 will be made as follows:

The unit of measurement shall be the lump sum.

The rate under each sub-sub-item (i) shall include full compensation for all duties and requirements associated with the close out stage. It shall further include for all costs, disbursement and profit as well as the transport and subsistence costs of the engineer and any personnel required.

Fee adjustments under sub-sub-item (ii) shall only be applicable when the Cost of the Works differs by more or less than 20% of the Employer's estimated Cost of the Works. The fee adjustment shall be determined as described in Clause C3.1.4.

The Service Provider shall be entitled to render an interim account on submissions of the draft construction records and draft contract report(s), for up to 50% of the fee for this stage. The adjustment will be based on the Cost of the Works at the time of issuing the TOC. The balance of the fee is claimable upon the submission of and approval by the Employer of the final construction records and final contract report(s). The final adjustment will be based on the total final Cost of the Works.

Contract price adjustment shall be applicable in accordance with Clause C2.1.6.

PART C4: SITE INFORMATION

TABLE OF CONTENTS	PAGE
C.4.1 LOCATION OF THE PROJECT	C3-89
C.4.2 GEOMETRIC INFORMATION	C3-89
C.4.3 TRAFFIC INFORMATION.....	C3-89
C.4.4 PAVEMENT INFORMATION	C3-89
C.4.5 GEOTECHNICAL.....	C3-90
C.4.6 MATERIAL SOURCES	C3-90
C.4.7 LAND REQUIREMENTS.....	C3-90
C.4.8 ENVIRONMENTAL REQUIREMENTS	C3-90
C.4.9 DRAINAGE	C3-90
C.4.10 ROAD FURNITURE	C3-91
C.4.11 STRUCTURES.....	C3-91
C.4.12 SUB-SERVICE PROVIDERS	C3-91
C.4.13 PRICING AND PAYMENT	C3-91
C.4.14 APPENDICES	C3-91

C.4.1 LOCATION OF THE PROJECT

Package 1 The project is located on National Route 2 Section 22 km 18.70 to 36.30. in Ugu District Municipality in KwaZulu Natal

Route (Lat)	Section (Lon)	From km	To km	ADT / % Heavy	Length (km's)
N002	22N	36.30	37.90	5807/12	1.60
N002	22N	29.40	30.40	5807/12	1.00
N002	22N	18.70	19.70	26459/11.87	1.00
					0.00
					0.00
					0.00
Total Length					3.60

Package 2 The project is located on National Route 2, from section 26 to Section 28 km 13.70 to 42.700. in eThekweni iLembe, King Cetshwayo district Municipality in KwaZulu Natal

Route (Lat)	Section (Lon)	From km	To km	ADT / % Heavy	Length (km's)
N002	26	13.70	14.70	17243/8.10	1.00
N002	26	15.70	16.70	15313/11.10	1.00
N002	27	27.80	28.80	15313/11.10	1.00
N002	28	5.50	6.50	7930/15.60	1.00
N002	28	22.40	23.40	7930/15.60	1.00
N002	28	41.70	42.70	7930/15.60	1.00
Total Length					6.00

Package 4 The project is located on National Route 1 and R30, Section 15 to 20 on N1 South on R 30 Section 1 km 9.93 in district municipality of This project is in the two (2) provinces, Gauteng, and Free State in the following District Municipalities Lejeweletswa, Mangaung, Fezile Dabi Emfuleni and City of Johannesburg.

N1 SOUTH TOLL ROAD				
ROUTE	SECTION	FROM (KM)	TO (KM)	LENGTH (KM)
N1	15	28,0	68,9	40,9
	16	0,01	85,3	85,3
	16x	85,3	133,5	48,2
	17x	0,0	44,9	44,9
	17	67,2	101,6	34,4
	18	0,0	78,2	78,2
	19	0,0	53,6	53,6
SUB-TOTAL			10,7	396,2

R30 TOLL ROAD				
ROUTE	SECTION	FROM (KM)	TO (KM)	LENGTH (KM)
P55	1	0,0	34,5	34,5
P1	1	0,0	44,3	44,3
P1	2	0,0	24,7	24,7
P3	1	0,0	13,3	13,3
P3	2	0,0	19,7	19,7
P4	1	4,0	11,2	11,2
P36	1	0,0	48,2	48,2
			Sub-total	191,9
			TOTAL	588,1

C.4.2 GEOMETRIC INFORMATION (N/A)

TABLE 4.2

C.4.3 TRAFFIC INFORMATION

Traffic information is available in SARDS online.

C.4.4 PAVEMENT INFORMATION

Pavement information is available in SARDS online.

C.4.5 GEOTECHNICAL

There are no known geotechnical problem areas identified on this section of the route. Founding conditions for any centre median retaining walls may however have to be assessed.

TABLE 4.5

DESCRIPTION	CURRENT	ENVISAGED

C.4.6 MATERIAL SOURCES

Material sources for natural/crushed gravel for earthworks, layer works, asphalt and concrete layers will have to be identified and proved. Dependant on the quantities of each, it may be cost effective to source some, or all, materials from commercial sources. Provision has been made in the Pricing Schedule for investigations of any potential hard rock or gravel sources.

TABLE 4.6

DESCRIPTION	CURRENT	ENVISAGED
Asphalt aggregate	Commercial/ designated	Quarry investigations
Concrete aggregate	Commercial/ designated	1 Quarry investigation
Gravel materials	Commercial and or borrow pits	1 or 2 investigations dependant on quantities required

C.4.7 LAND REQUIREMENTS

TABLE 4.7

DESCRIPTION	CURRENT	ENVISAGED
Permanent land acquisition	Remaining within road reserve	Not required
Temporary land requirements	?	Potential hard rock/gravel sources

C.4.8 ENVIRONMENTAL REQUIREMENTS

TABLE 4.8

DESCRIPTION	CURRENT	ENVISAGED
EIA	Remaining within existing road reserve	Not required
	Hard rock quarry	Only if designated quarry is proposed.
EMP	Borrow pits required?	Dependant on B/pit requirements

C.4.9 DRAINAGE

Drainage forms an integral part of the rehabilitation and upgrade design. Initial assessments indicate that the existing side drains have insufficient capacity, which may be exacerbated by the addition of additional lanes. It is also assumed that the existing sub surface drains are not fully functional in areas and will thus require replacement. There are a number of pipe culverts present along the route which appear to be of corrugated metal type. These will require relining or replacing, which may involve pipe jacking. A new median drain system will have to be designed to cater for the additional lanes added in the median.

TABLE 4.9

DESCRIPTION	CURRENT	ENVISAGED
Side drains	Existing	New level and increased capacity depending on rehab strategy
Median drains	Existing	New median drains to accommodate additional lanes

Meadow drains	Existing	Concrete linings to be constructed
Sub-surface drains	Existing	To be tested, assessed and probably replaced
Pipe culverts	Existing	To be assessed and relined or replaced

C.4.10 ROAD FURNITURE

The existing road furniture is generally in a good condition

TABLE 4.10

DESCRIPTION	CURRENT	ENVISAGED
Road Signs & Route marker boards	Existing	No change
Gantries	Existing	No change
Guard rails	Existing	May require raising depending on rehab strategy and some new locations added
Median guard rails	Existing in some areas	New continuous concrete new jersey barriers/retaining walls in median
Road studs	Existing	To be replaced on new surfacing

C.4.11 STRUCTURES

Structures information are available in SARDS online.

A pre-populated Structures Tracking Spreadsheet is provided in Appendix N. This spreadsheet has been developed to assist with the management of the design and construction of structures through all the phases of the project from tender to design, to construction and close-out. After award, the consultant is responsible for continuously updating this spreadsheet and submitting to the SANRAL Project Manager as the project progresses.

C.4.12 SUB-SERVICE PROVIDERS

The following sub-service will be required on this project: *(Note to compiler: select from the list and provide brief comment of what the Employers expects the Service Provider to do)*

- Survey
- Peer review
- Environmental Assessment Practitioner
- External OHS auditor
- Specialist technical sub-services
- Site laboratory

C.4.13 PRICING AND PAYMENT

The Service Provider when pricing the fee he intends to receive for the provision of the services should take account of the ECSA fee scale guidelines provided in Appendix E. The fee offered should be exclusive of costs to conduct visual condition surveys and produce construction tender documentation Adjustments to the fee for variations that result in higher project construction cost than the estimate provided in Part C.3.1.4: Project Cost Estimate, may be considered according to the formula given in the scope of works.

C.4.14 APPENDICES

Appendix A: Locality Plan

Appendix B: Traffic Information

Appendix C: Pavement Information

Appendix D:	Occupational Health & Safety
Appendix E:	ECSA fee scale guideline
Appendix F:	Proforma report formats
Appendix G:	Request for Survey work
Appendix H:	Memorandums of Agreement
Appendix I:	Road Safety Audit Policy
Appendix J:	2 nd Tier Procurement Procedures
Appendix K:	Integrated Transport Information System
Appendix L:	Gateway Review Template
Appendix M:	SARDS Manual
Appendix N:	Structures Tracking spreadsheet

Appendix A: Locality Plan
N002-220-2022/1 RF PACKAGE 1 N2 SOUTH TOLL PLAZAS

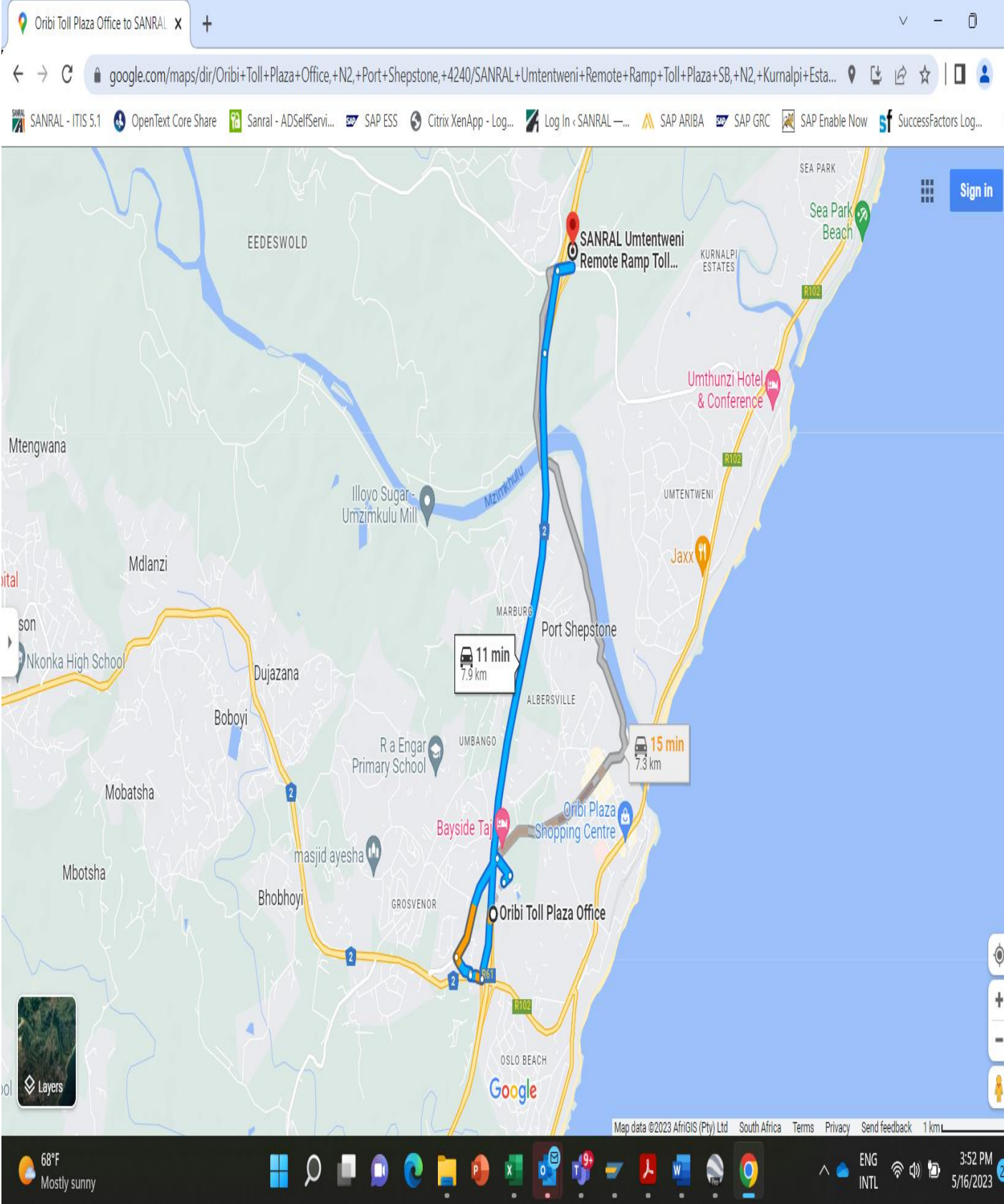

Appendix A: Locality Plan N002-269-2020/1 RF PACKAGE 2 , N 2 NORTH TOLL PLAZAS

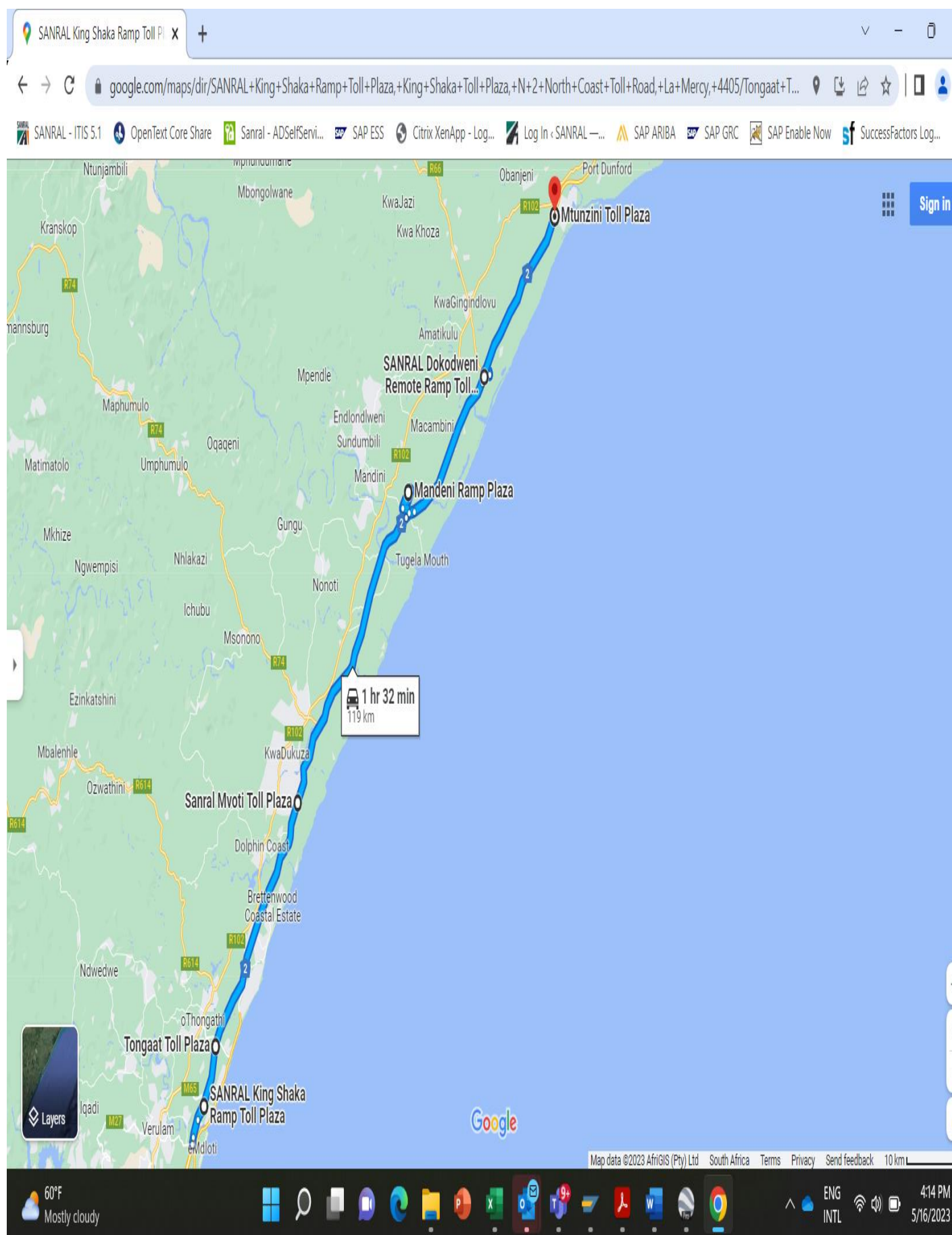

Appendix A: Locality Plan (N001-158-2020/1-RF PACKAGE 4 N 1 SOUTH TOLL PLAZAS)

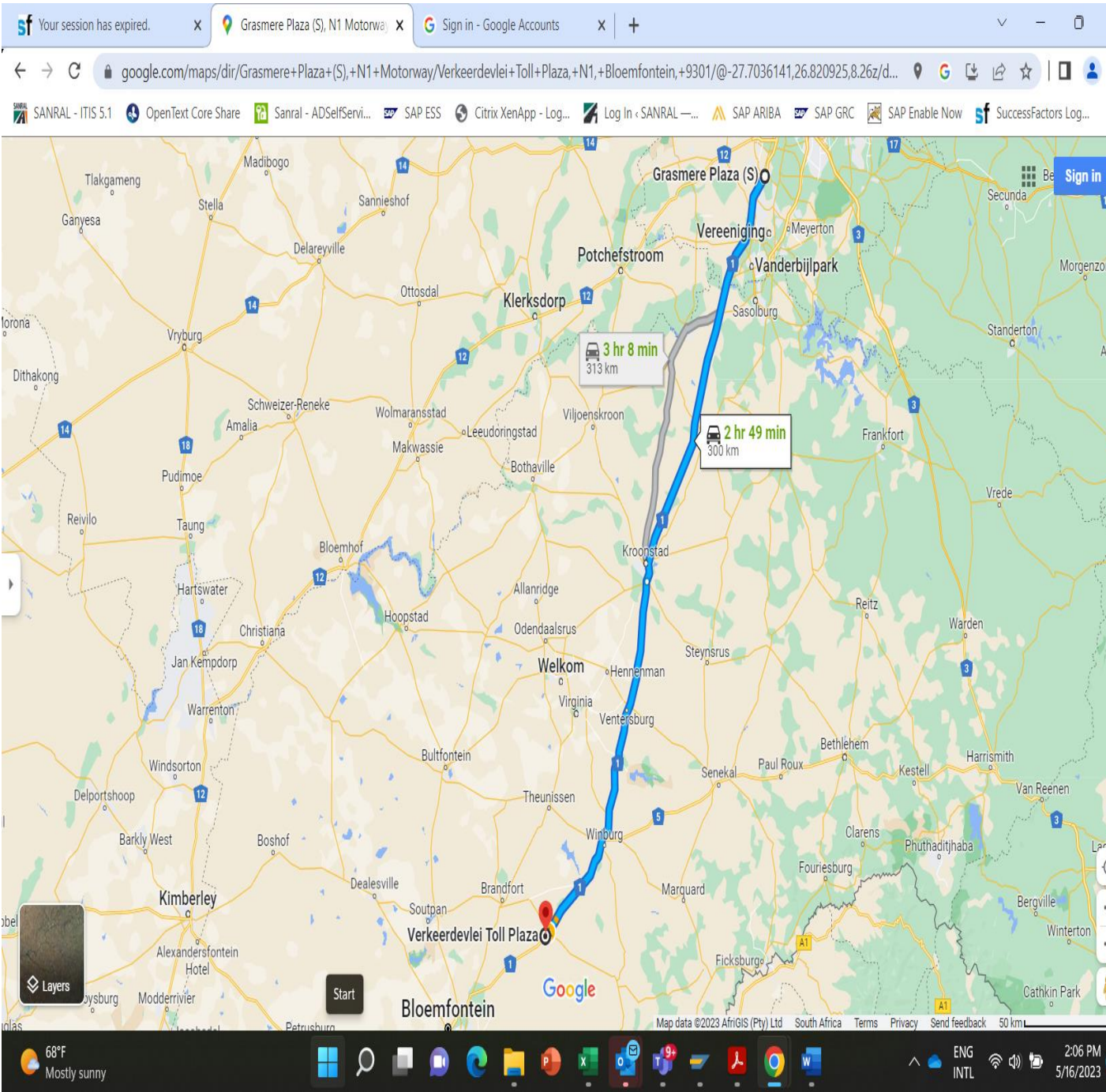

Available in SARDS online

Appendix B: Traffic Information

Available in SARDS online

Appendix C: Pavement Information

Available in SARDS online

Appendix D: Occupational Health & Safety

- D1 : Health and Safety Specification for Service Providers during Construction**
- D2 : Health and Safety Specification for Contractors during Construction**
- D3 : OHS Audit Questionnaire**

D1: Health and Safety specification for Service Provider during Construction**THE SOUTH AFRICAN NATIONAL ROADS AGENCY SOC LIMITED****OCCUPATIONAL HEALTH AND SAFETY SPECIFICATIONS for SERVICE PROVIDER**

TABLE OF CONTENTS	PAGE
1. NOTE TO CONSULTING ENGINEERS	C3-101
2. PURPOSE	C3-101
3. DEFINITIONS AND ABBREVIATIONS	C3-101
4. HEALTH AND SAFETY POLICY	C3-104
5. ROLES & RESPONSIBILITIES	C3-104
6. HSE TRAINING AND COMPETENCE	C3-104
7. NOTIFICATION OF CONSTRUCTION WORK	C3-105
8. DUTIES	C3-105
9. DESIGNING FOR HEALTH, SAFETY AND THE ENVIRONMENT	C3-105
10. MANAGEMENT AND SUPERVISION	C3-106
11. RISK MANAGEMENT	C3-106
11.1 Baseline Risk Assessment	C3-106
11.2 Continuous Risk Assessment	C3-107
12. LEGAL COMPLIANCE AND DOCUMENT CONTROL	C3-107
12.1 Legal Appointments	C3-107
13. OPERATIONAL INTEGRITY	C3-108
13.1 Plant & Equipment Integrity	C3-108
14. OCCUPATION HEALTH AND HYGIENE	C3-109
14.1 Medical Fitness for Duty	C3-109
14.2 First Aid	C3-109
14.3 Workers Compensation Registration	C3-109
14.4 Hygiene Facilities	C3-109
15. WASTE MANAGEMENT	C3-110
16. HAZARDOUS SUBSTANCE MANAGEMENT	C3-110
17. OPERATIONAL PROCEDURES	C3-110
18. HSE NON-COMPLIANCE	C3-110
18.1 Contracting Philosophy	C3-111
18.2 Indemnity by Service Provider	C3-111
18.3 Service Provider Conduct	C3-111
18.4 Sub Service Providers	C3-112
18.5 Public Health and Safety	C3-112
19. INCIDENT MANAGEMENT	C3-112
19.1 Incidents and Accidents	C3-112
20. PROJECT SPECIFIC CONSTRUCTION REQUIREMENTS	C3-113
20.1 Baseline Risk Assessment	C3-113

20.2 Site Attendance RegisterC3-113

20.3 Personal Protective EquipmentC3-113

20.4 Site SecurityC3-114

20.5 Working in Elevated PositionsC3-114

20.6 Excavations.....C3-115

20.7 Construction VehiclesC3-115

20.8 Electrical EquipmentC3-115

20.9 Temporary Storage of Flammable LiquidsC3-115

20.10 Water EnvironmentsC3-116

20.11 Manual Handling / Ergonomic Risks.....C3-116

20.12 Traffic ControlC3-116

20.13 Radioactive Equipment.....C3-116

20.14 Intoxicating Liquor and DrugsC3-116

1. NOTE TO CONSULTING ENGINEERS

- a) The Occupational Health and Safety Act, Act 85 of 1993 and its Regulations together with SANS Codes set out minimum standards with regards to Occupational Health and Safety. The South African National Roads Agency SOC Limited (SANRAL), has developed this Occupational Health and Safety Specifications with these minimum standards in mind and in certain stages the requirements of SANRAL exceeds the minimum legal requirements to follow best practices and to ensure a healthy and safe workplace for all.
- b) SANRAL in no way assumes the Service Provider's legal liabilities and responsibilities. The Service Provider is and remains accountable for the quality and execution of his health and safety programme for his employees. This Health and Safety Specification reflects minimum legal and SANRAL requirements and should not be construed as all encompassing.
- c) It is very important for the Service Provider to note that when the Service Provider carry out any type of construction work, as per the definition, the Service Provider will be regarded as a Contractor, as per the definition, and must then comply with the requirements of the Construction Regulations and in particular Section 7.
- d) It is realized that the Service Provider may have its own Health and Safety Management system and safe work practices. The intention of this Health and Safety Specification is not to change the Service Provider's Health and Safety management system, but for the Service Provider to use its current Health and Safety management system to draw up a project specific Health and Safety plan according to these specifications as well as to legally comply with the Construction Regulations, GNR.84 of 2014.
- e) It is the responsibility of the Service Provider to make themselves conversant and comply with the requirements and conditions contained in the various legislation pertaining to their profession and scope of works at all times.
- f) This document is not exhaustive of all duties imposed by the Occupational Health and Safety Act, Act 85 of 1993 and its Regulations, governing the duties and obligations of a Service Provider / Designer performing duties in terms of an agreement with the client (SANRAL). These duties are fully described in the Occupational Health and Safety Act, Act 85 of 1993 and its Regulations and it is the duty of every Service Provider / Designer to acquaint themselves therewith before commencing work.
- g) Words used herein in the singular shall be deemed to include the plural and male shall include female and vice versa, unless the context otherwise requires.

2. PURPOSE

This document is compiled to ensure that the Professional Service Provider are aware of the Occupational Health and Safety requirements when working on a SANRAL contract, as well as to make them aware of their legal liabilities and responsibilities as per the Occupational Health & Safety Act, Act 85 of 1993, and its Regulations.

3. DEFINITIONS AND ABBREVIATIONS

Assessment – An opinion or a judgment about someone or something that has been thought about very carefully.

At-risk behavior – Conduct that unnecessarily increases the likelihood of an injury or incident.

Audit – A systematic and documented review of the effectiveness of implementation of processes, programmes and procedures, based on general process criteria.

Baseline risk assessment: This is the initial assessment of risk in a workplace. It is a broad assessment and includes all activities taking place on site but does not include risk control measures or safeguards.

CIDB – Construction Industry Development Board

Client – Any organization or person for whom construction work is performed. For the purpose of this document, the client is the South African National Roads Agency SOC Limited.

Communicate – The process of two way dialogue which is understood by both parties.

Competence – A combination of attributes such as knowledge, training, experience and qualifications to assure successful performance.

Competent Person – Means a person who has in respect of the work or task to be performed the required knowledge, training and experience and, where applicable, qualifications, specific to that work or task: Provided that where appropriate qualifications and training are registered in terms of the provisions of the National Qualification Framework Act, 2000 (Act No. 67 of 2000), those qualifications and that training must be regarded as the required qualifications and training; and is familiar with the Act and with the applicable regulations made under the Act.

Consequence – Outcome or impact of an event.

Continual Improvement – A recurring process of enhancing performance to achieve consistent improvements in overall performance.

Contractor – An employer as defined in section 1 of the OHS Act, who performs construction work

Construction Work – According to the Construction Regulations, any work in connection with:

- The construction, erection, alteration, renovation, repair, demolition or dismantling of or addition to a building or any similar structure; or
- The construction, erection, maintenance, demolition or dismantling of any bridge, dam, canal, road, railway, runway, sewer or water reticulation system; or the moving of earth, clearing of land, the making of excavation, piling, or any similar civil engineering structure or type of work.

Corrective Action – An action taken to eliminate the cause of a detected non-conformity or other undesirable situation.

Construction Regulations (CR) – Construction Regulations, GNR. 84 of 2014

Contractor – An employer who performs construction work.

Critical equipment – A piece of equipment or a structure whose failure to perform to design specification, has the potential to result in a major accident event.

Design – in relation to any structure, includes drawings, calculations, design details and specifications.

Designer –

- a) competent person who:
 - Prepares a design
 - Checks and approves a design
 - Arranges for a person at work under his or her control to prepare a design, including an employee of that person where he or she is the employer; or
 - Designs temporary work, including its components
- b) an architect or engineer contributing to, or having overall responsibility for a design
- c) a building services engineer designing details for fixed plant
- d) a surveyor specifying articles or drawing up specifications;
- e) a contractor carrying out design work as part of a design and building project; or
- f) an interior designer, shop fitter or landscape architect

DMR – Driven Machinery Regulations, GNR. 295 of 26 February 1988

Documents – Structured units of recorded information and its supporting medium (paper or electronic). Most records are documents, but not all documents are records. A document becomes a record when it is part of a business transaction, is kept as evidence of that transaction and is managed within a record-keeping system.

EIR – Electrical Installation Regulations, GNR. 242 of 6 March 2009

Emergency – An abnormal occurrence that pose a threat to the safety or health of employees, customers, or local communities, or which can cause damage to assets or the environment.

Employee – An individual who is employed by or works for an Employer and who receives or is entitled to receive any remuneration or who works under the direction or supervision of an employer or any other person.

Employer – Any person who employs or provides work for any person and remunerates that person or expressly or tacitly undertakes to remunerates him but excludes a labour broker as defined in section 1(1) of the Labour Relations Act, 1956 (Act No. 28 of 1956). For the purpose of this document, the employer is the South African National Roads Agency SOC Limited.

EMR – Electrical Machinery Regulations, GNR. 250 of 25 March 2011

Environment – The surroundings or conditions in which a person, animal or plant lives or operates, including air, water, land, natural resources and habitats.

Excavation work – The making of any man-made cavity, trench, pit or depression formed by cutting, digging or scooping

GAR – General Administrative Regulations, GNR. 929 of 25 June 2003

GMR – General Machinery Regulations, GNR. 1521 of 5 August 1988

GSR – General Safety Regulations, GNR. 1031 of 30 May 1986

Harm – A significant and or long lasting adverse effect on people, the environment or the community.

Hazard – A source, situation or act with a potential for harm in terms of human injury or ill health.

Health and Safety File – Means a file, or other record in permanent form, containing the information in writing as required by the Construction Regulations, GNR. 84 of 7 February 2014, Section 7(1)(b).

Health and Safety Plan – Means a project specific documented plan in accordance with the client's health and safety specifications, as required by the Construction Regulations, GNR. 84 of 7 February 2014, Section 7(1)(a).

Health and Safety Specification – Means a project specific document prepared by the client pertaining to all health and safety requirements related to construction work, as required by the Construction Regulations, GNR. 84 of 7 February 2014, Section 5(1)(b).

HSE – Health, Safety and Environment. Commonly used in the format HSE.

Incident – Work-related events (including accidents which give rise to injury, ill health, fatality or emergencies) that have resulted in, or has the potential to result in adverse consequences to people, the environment, property, reputation or a combination of these.

Likelihood – A description of probability or frequency, in relation to the chance that something will occur.

Lost Time Injury (LTI) – When a person is injured during the execution of his/her duties and as a result of the injury is unable to perform his/her regular duties for one full shift or more on the day following the day on which the injury has incurred, whether a scheduled work day or not(weekend).

Management System – Management processes and documentation that collectively provide a systematic framework for ensuring that tasks are performed safely, correctly, consistently and effectively to achieve a specified outcome and to drive continual improvement in performance.

Mandatory – An agent, contractor or sub-contractor for work, but without derogating from his status in his own right as an employer or a user.

MSDS – Material Safety Data Sheet

Near Hit / Near Miss – Any occurrence or situation which had the potential for adverse consequences to people, the environment, property, reputation or a combination of these.

Non-conformance – Any deviation from work standards, practices, procedures, regulations that could either directly or indirectly lead to injury or illness, property damage, damage to the environment or a combination of these.

OHS Act – Occupational Health & Safety Act, 85 of 1993

Policy – Statement by an organization of its intentions and principles in relation to its overall performance which provides a framework for action and for the setting of its objectives and targets.

PPE – Personal Protective Equipment

Preventive Action – An action implemented to eliminate the cause of a potential non-conformity or other undesirable potential situation.

Principal Contractor – An employer appointed by the client to perform construction work and who is in overall control and management of a part of or the whole construction site.

Procedure – A specific documented way to carry out an activity or a process.

Records – Recorded information, in any form that is kept as evidence. Records include monitoring results, evidence of training, audits, inspections and calibration reports.

Risk Assessment – A process of evaluating the risk(s) arising from hazards taking into account the adequacy of any existing controls and deciding whether or not the risk(s) is acceptable.

Risk Management – The ongoing treatment of risks through the application of management policies, processes, procedures and risk control measures.

Risk – A combination of the likelihood of an occurrence of a hazardous event or exposure and the severity of injury or ill health that can be caused by the event or exposure.

Root Cause – The cause of the incident that, when rectified, will prevent the recurrence of not just incidents with those exact circumstances, but others with similar causes.

SACPCMP – South African Council for Project and Construction Management Professions

SANRAL - South African National Roads Agency SOC Limited

Supplier – A person or company that supplies material or equipment to a contractor on a construction site but does not physically carry out construction work on the construction site.

The Act – The Occupational Health and Safety Act No. 85 of 1993

The Site – The area where work is carried out for SANRAL as defined on the front page of this document.

WAH – Acronym for Working at Heights

4. HEALTH AND SAFETY POLICY

Service Providers are expected to have their own written Health and Safety Policy. The policy should declare their attitude and approach to the health, safety and welfare of their employees and others. Provision must be made to review the policy annually and the CEO or Managing Director must sign and date the policy to indicate his commitment to ensuring the health and safety of his employees.

5. ROLES & RESPONSIBILITIES

Every Service Provider is considered to be an employer in his own right and shall comply with all legal requirements pertaining to an employer, which include the responsibility to provide as far as reasonably practicable a safe and healthy working environment for his employees, as per Section 8 of the OHS Act.

In conjunction with Section 8 of the OHS Act, all employees on the project are responsible for their own safety as well as the safety of persons who may be affected by their acts, as per Section 14 of the OHS Act. It is the responsibility of each employee to ensure that he acts in a safe manner before, during and after work is carried out.

The Service Provider shall ensure that where required by the OHS Act and Regulations, competent employees are appointed in writing. These appointments must be project / contract specific and specific to the tasks that will be performed. Every appointment must display the duties of the person appointed and training certificates from a registered training provider must be attached to such appointment (where applicable).

6. HSE TRAINING AND COMPETENCE

Where appropriate qualifications and training are registered in terms of the provisions of the National Qualifications Framework Act, 2000 (Act No. 67 of 2000), those qualifications and training must be regarded as the required qualifications and training and employees must have attended courses of the aforementioned nature to be considered competent in the task.

All employees that form part of the construction work must be trained and competent. Employees formally appointed to perform a certain duty must be in possession of a training certificate, received from a registered

training provider. All Service Provider employees must as a minimum have received site specific safety induction training as well as task specific risk assessment training from the Principal Contractor.

Training Needs – There shall be a system in place to determine the training requirements of each individual, based on the tasks that the employee will perform as well as to ensure the health and safety of fellow employees and the public. Special attention should be given to employees who are new hires, new to the task or have combined responsibilities.

Basic Safe Work Training (Induction Training) – Every Service Provider shall ensure that his employees are inducted into his own company Health and Safety System and must ensure that his employees receive site specific safety induction and task specific risk assessment training from the Principal Contractor. The Service Provider must have evidence that his employees have been trained on the relevant procedures prior to and during the project duration.

Formal Training – All qualifications for which there are SAQA registered training courses, must be regarded as the minimum required qualifications and training. To be deemed “competent” an employee must have received training at a registered training provider, the training course must be registered and if there is an assessment, the employee must have been found competent after the assessment. A person cannot be deemed competent after awareness training only.

The Service Provider shall ensure that his employees, have received appropriate training for the type of work that will be performed, e.g. Working at Heights, Risk Assessment training etc.

Records – Record of all training shall be kept by the Service Provider and shall be readily available. Records shall make provision for refresher training where applicable. Where an employee is legally appointed with certain duties and responsibilities a copy of the training certificate must be attached to the appointment.

7. NOTIFICATION OF CONSTRUCTION WORK

Construction Regulation, 2014 Section 4 requires that the provincial director of the Department of Labour is notified at least 7 days prior to the execution of excavation work, elevated work where there is a risk of falling (working at heights), demolition work or work where explosives are used. Therefore, if the Service Provider needs to e.g. dig test pits, or do a bridge inspection and the risk of falling exists, the Service Provider needs to notify the provincial director in writing on a form similar to Annexure 2 in the Construction Regulations

8. DUTIES

The Service Provider is the Designer of the structures to be build. As a Designer, the Service Provider need to comply and adhere to the requirements of Section 6 of the Construction Regulations. The Service Provider needs to take health and safety into consideration when designing the structure as well as for future maintenance on the structure.

When the Service Provider carry out any type of construction work, as per the definition, the Service Provider will be regarded as a Contractor, as per the definition, and must then comply with the requirements of the Construction Regulations and in particular Section 7.

The Service Provider is the Clients managing agent, who will manage the construction work on behalf of the client.

9. DESIGNING FOR HEALTH, SAFETY AND THE ENVIRONMENT

Designing for safety is a process aimed at minimizing injury, death, property damage or destruction and harm to the environment, by utilizing an approach to identify and eliminate or control hazardous areas. The Service Provider / Designer must implement a process that ensures safety is incorporated in the design process, which includes temporary works as contemplated in the Construction Regulations, 2014 Section 12.

The Service Provider must communicate the anticipated risks and hazards resulting from the design to the Client and the Client Construction Health and Safety Agent who will ensure that such anticipated risks and hazards reflects in the tender documentation for Contractors.

10. MANAGEMENT AND SUPERVISION

The Service Provider will manage the construction project on behalf of SANRAL and must ensure that the construction work is carried out safely and legal compliance is adhered to at all times. As the managing agent, the Service Provider must appoint a competent person in writing as agent to act as the Clients representative in terms of health and safety on the project.

11. RISK MANAGEMENT

When the Service Provider carry out any type of construction work, Section 9 of the Construction Regulations must be adhered to. A formal risk based approach must be followed to ensure hazard control measures are implemented to an acceptable reasonable practical level. The Service Provider and his employees shall be responsible to ensure all hazards pertaining to his scope of activity are proactively identified, the risks assessed and appropriately eliminated or minimized and managed on an ongoing basis. Risk assessments shall also identify possible and potential environmental, health and hygiene issues pertaining to each hazard with potential exposures and limits.

a) Hazard Identification and Risk Assessment (Construction Regulation 9)

i. Development of Risk Assessments

The Service Provider shall, before carrying out any type of construction work and during such work, conduct a risk assessment by a competent person, appointed in writing. The baseline risk assessment as provided by the client may be used to draw up an in-depth task specific risk assessment that can be used on site. Please note that the risk assessment must be site specific.

The risk assessment shall include, as far as is reasonably practicable, at least:

- The task and task step
- the identification of the risks and hazards to which persons may be exposed to during the task or task step;
- the analysis and evaluation of the risks and hazards identified, inclusive of a residual risk rating methodology. The method to be used is not prescribed;
- a documented plan of safe work procedures, to mitigate, reduce or control those residual risks that have been identified as unacceptably high, by means of the rating system;
- a monitoring plan;
- a review plan, inclusive of dates to be adhered to; and
- ergonomic related risks are to be analysed, evaluated and addressed as part of the process.

b) Risk Assessment Monitoring

The Service Provider shall ensure that a monitoring plan for all risk assessments are in place. Risk assessments must be monitored to ensure effectiveness and employee understanding. The monitoring of risk assessments shall be formal and records thereof shall be available for audit purposes.

c) Review of Risk Assessment

The Service Provider shall review the hazard identification, risk assessments and standard safe working procedures prior to any construction related work activity and shall ensure that the risk assessment is site specific.

Activities carried out without conducting a risk assessment or found to be non-compliant with the risk assessment, will be stopped until such time a risk assessment is compiled and work is carried out according to the risk assessment.

Risk assessments must be fully communicated to all relevant personnel and must be considered when establishing training, awareness and competency requirements.

11.1 Baseline Risk Assessment

Based on the baseline risk assessment as per 20.1 below, SANRAL has developed this health and safety specification which shall act as a set of OH&S rules that shall be applied to regulate the OH&S aspects of the Service Provider's construction work to be carried out. The baseline risk assessment

must be used by the Service Provider to develop task specific risk assessments before any construction related work commences.

The Baseline Risk Assessment will not identify risks or control measures, this must be identified by Service Provider when preparing the Issue Based Risk Assessments. The Baseline Risk Assessment will highlight all work for which the Service Provider must prepare safe work procedures and or work method statements.

11.2 Continuous Risk Assessment

The Service Provider shall continuously assess the risks of the activities that are carried out. Risk assessments must be in writing, site specific and must be reviewed continuously to ensure it is current and it address all the relevant hazards and risks associated with the specific activity at the specific site.

The Risk assessment must be discussed with the whole work crew before the activity starts and the work crew must acknowledge in writing having discussed the risk assessment and that they understand it. This acknowledgement must be on site and must be available to the client for audit purposes.

12. LEGAL COMPLIANCE AND DOCUMENT CONTROL

The Service Provider is required to implement systems and procedures to ensure legal compliance through:

- Identification of all relevant HSE legislation, standards and codes applicable to its operations.
- Have available copies of all relevant HSE legislation, standards and codes for reference purposes.
- Update legislation, standards and codes with any changes
- Communicate to all employees any changes that may affect their accountabilities and conformances
- Incorporate any legal requirements into their HSE management system and designs.
- Monitor and review their HSE management system for effectiveness.

The Service Provider shall, as a minimum, comply with:

- The Occupational Health and Safety Act and Regulations (Act 85 of 1993), an up-to-date copy of which shall be available on site at all times.
- The Compensation for Occupational Injuries and Diseases Act (Act 130 of 1993), an up-to-date copy of which shall be available on site at all times.
- Where work is being carried out on a "mine", the Service Provider shall comply with the Mines Health and Safety Act and Regulations (Act 29 of 1960) and any other OH&S requirements that the mine may specify. An up-to-date copy of the Mines Health and Safety Act and Regulations shall be available on site at all times.

Wherever in the Construction Regulations or this specification there is reference to other regulations (e.g. Construction Regulation 24: Electrical Installations and Machinery on Construction Sites) the Service Provider shall be conversant with and shall comply with these regulations.

12.1 Legal Appointments

All legal appointments of the Service Provider regarding the Health and Safety of his employees who are to carry out construction work on the project are addressed and governed by the OHS Act and applicable Regulations.

i. Overall Supervision and Responsibility for OH&S

The client will appoint the Service Provider who shall be the managing agent of the client on the project once construction works start. A Mandatory agreement as per Section 37.2 of the OHS Act, shall be signed between the client and the Service Provider.

It is a requirement that the Service Provider, when he appoints sub Service Providers, includes a Mandatory agreement in his agreement with such sub Service Providers

ii. Specific Supervision Responsibilities for OH&S

The Service Provider shall appoint designated competent employees and/or other competent persons as required by the OHS Act and Regulations, as well as this specification. Appointments shall be in writing and the responsibilities clearly stated together with the period for which the appointment is made. This information shall be communicated to and agreed with the appointees. Where applicable, the training certificate must be attached to the appointment. Notice of

appointments shall be submitted to the Employer. All changes shall also be communicated to the Employer.

Below is a list of possible appointments for the project, which is not an all-inclusive list, but for reference purposes only:

Appointment	Legal Reference
Assistant to CEO	OHS Act 16(2)
Construction Health & Safety Agent	CR 5(5)(6)
Risk Assessor	CR 9(1)
Fall Protection Plan Developer	CR 10(1)(a)
Structure Inspector	CR 11(2)(a)
Temporary Works Designer	CR 12(1)
Excavation Supervisor	CR 13(1)(a)
Incident investigator	GAR 9(2)
Ladder inspector	GSR 13(a)
First Aider GSR	GSR 3(4)

13. OPERATIONAL INTEGRITY

The operational integrity of plant, equipment, structures and protective systems must be monitored and assured on an ongoing basis throughout the project cycle. Hazards must be identified, assessed and as far as reasonably practicable, eliminated or the risks treated to as low as reasonably practicable (ALARP).

13.1 Plant & Equipment Integrity

13.1.1 Construction Plant & Equipment

The Service Provider shall maintain all his items of plant and equipment necessary to perform the required construction work in a safe condition.

The client reserves the right to inspect items of plant and equipment brought to site and used on site by the Service Provider. Should it be found that any item is inadequate, faulty, unsafe or in any other way unsuitable for the safe and satisfactory execution of the work for which it is intended, the Service Provider will be advised of such observation / inspection, and the Service Provider shall be required to repair, make safe or remove such item from operation and replace it with a safe and adequate substitute.

The Service Provider shall ensure that all plant, equipment, and power tools that he brings onto and use on site for construction work purposes are:

- Appropriate for the type of work to be performed
- Placed on a register and inspected by a competent person or the authorized operator before use, daily or monthly dependent on Legislation and project requirements.
- Record inspection findings on a register that must be kept on site.
- The inspection register shall reflect the serial number of the plant, equipment or power tool.
- Maintained and used in accordance with the manufacturer's recommendations
- Have adequate machine guarding fitted to all exposed rotating or moving parts, as reasonably practicable, that have the potential to cause harm
- All electrical power supply units are protected with operational earth leakage devices.
- Any defective, damaged or sub-standard equipment must be marked as unsafe for use and removed from operation as soon as possible.

13.1.2 Standards and Registers

For construction work purposes, the Service Provider is expected to:

- Set up an initial set of registers as per the requirements of the OHS Act and Regulations.
- Complete the registers for each piece of plant, tool and equipment brought on and used on site by the Service Provider or his employees.
- Maintain a complete, continuous and comprehensive inspection and service history in these registers or checklists.

- Ensure daily, weekly, monthly inspections are done and recorded for all plant, tools & equipment by a competent person as required by the OHS Act and Regulations.

14. OCCUPATION HEALTH AND HYGIENE

14.1 Medical Fitness for Duty

All Service Provider employees that carry out construction work activities, shall undergo medical examinations and be certified fit for duty by an Occupational Health Practitioner before they are allowed to work on site.

The medical certificate must be in the form of Annexure 3 of the Construction Regulations and stipulate the possible exposures the employee might be exposed to during the execution of the construction work.

It is recommended and in the best interest of the Service Provider to implement pre-employment as well as exit medical surveillance, especially with regards to Section 8 of the Noise Induced Hearing Loss Regulation.

14.2 First Aid

According to GSR 3(4), where more than 10 employees are employed at a workplace/worksites, the Service Provider shall ensure that there is at least one trained first aider for every group of 50 employees at the workplace/site. First Aid boxes must be provided where more than 5 employees are employed and must be readily available and accessible for the treatment of injured persons at the workplace.

To ensure immediate treatment of an injured person, it is recommended that all work crews have at least one trained first aider, with a fully stocked first aid box, irrespective of the number of people in the work crew. This is especially important when Service Providers work at great distances from the nearest emergency facility or town. These persons shall be appointed in writing as the first aiders with their certificates attached as proof of competency.

The minimum contents of the first aid box shall be as per the supplied list in the General Safety Regulations.

All treatments done must be recorded on a register and kept with the first aid box. A trained and appointed first aider must be responsible for the first aid box and its content. Used content must be replenished as soon as possible.

In order to ensure prompt response at the emergency facility it is recommended that the W.CI 2 forms be partially completed with the employers' details, for medical treatment cases.

14.3 Workers Compensation Registration

The Service Provider shall ensure that his employees are covered for any occupational injuries and illnesses in terms of the Occupational Injuries and Diseases Act 130 of 1993, which cover shall remain in place and up to date for the duration of the project.

14.4 Hygiene Facilities

The Service Provider shall ensure compliance to Section 30 of the Construction Regulations with regards to facilities on the construction site as well as where accommodation is provided to employees on remote sites. The Service Provider shall ensure that the facilities are kept clean at all times, either through a Service Provider or self-employed persons.

14.5 Health related Epidemics and Pandemics

The Service Provider shall, ensure that the requirements stipulated in the Hazardous Biological Agents (HBA) Regulation are adhered to and in particular the following as described in the mentioned Regulation:

- Information and training of employees
- Duties of person that may be exposed to HBA's
- Risk Assessments by the employer (Service Provider)
- Monitoring exposure at the workplace

- Medical surveillance of employees
- Keeping of records
- Control of Exposure to HBA's
- Personal Protective Equipment and facilities
- Maintenance of control measures and facilities
- Prohibitions

15. WASTE MANAGEMENT

The Service Provider shall comply with all applicable and relevant Waste management legislation, as well as municipal bylaws applicable to waste management.

It is recommended that the Service Provider have a waste management plan which must be implemented on the construction site and which will have the objective to ensure that waste is managed according to the Waste Management Hierarchy:

- Reduce what you can. If you cannot reduce then,
- Re-use what you can. If you cannot re-use then,
- Recycle what you can. What you cannot recycle,
- Convert into energy sources. If it cannot be converted to an energy source,
- Dispose of in a landfill – this is only to be done as a last resort and disposed without endangering human health and without using processes or methods which could harm the environment.

16. HAZARDOUS SUBSTANCE MANAGEMENT

The Service Provider shall ensure that hazardous substances brought onto site are easily identifiable and stored according to the requirements of the General Safety Regulations, GNR. 1031 of 1986, Section 4.

Where flammable liquids are being used or stored, this must be done in a manner which would not cause a fire or explosion hazard.

The Service Provider shall have Material Safety Data Sheets (MSDS) readily available for flammable, hazardous and toxic chemical substances and materials brought onto site and shall ensure that his employees are trained in these MSDS's.

Flammable, hazardous or toxic chemical substances may not be stored in empty food or drink containers. Empty flammable, hazardous and toxic containers must be disposed of in a safe manner, which will prevent further use of such a container.

Asbestos

A survey of the construction site must be done during site establishment, to locate any asbestos. Should asbestos be located, the conditions of the Asbestos Regulations, GNR. 155 of 2002 must be followed and complied with.

17. OPERATIONAL PROCEDURES

Each construction activity shall be assessed by the Service Provider so as to identify operational procedures that will mitigate against the occurrence of an incident during the execution of each activity. This specification requires the Service Provider:

- to be conversant with all relevant Regulations;
- to comply with their provisions;
- to include them in his OH&S plan where relevant

18. HSE NON-COMPLIANCE

The Client has a legal duty in terms of Construction Regulation 5(1)(q) to stop any unsafe work on the construction site. Any unsafe construction related activity that the Service Provider performs will be stopped until such time as the Service Provider has rectified the non-compliance or unsafe act/condition.

The Service Provider as managing agent for the Client has a legal duty according to the Construction Regulation 5(1)(q) to stop a contractor from executing any activity which poses a threat to the health and safety of persons. Depending on the seriousness of the non-compliance only the specific activity may be stopped until the non-compliance is rectified or the whole operation may be stopped.

It is also the duty of every employee to take reasonable care of his own health and safety and of other persons who may be affected by his acts as per OHS Act, Section 14(a). Keeping this in mind, it is required of the Service Provider to ensure his employees has the right to remove themselves from any unsafe situation or work activity, without any negative consequence to them until such time as the Service Provider has made the unsafe situation or activity as safe as practicable possible.

18.1 Contracting Philosophy

Any site specific hazards and safety management expectations will be made known to the Service Provider prior to the work commencing on site. Legal OHS requirements contained in the OHS Act and Regulations as well as SANS Codes are the minimum requirements the Service Provider must apply during this contract with regards to Occupational Health and Safety. The Service Provider shall apply, implement and enforce the minimum OHS Act & Regulations and SANS Codes requirements.

18.2 Indemnity by Service Provider

The Service Provider shall indemnify the Employer against and from all damages, losses and expenses (including legal fees and expenses) resulting from:

- (a) the loss of output and delay caused by the slowing down or partial or total stoppage of work caused by:
 - i. Unsafe acts caused by all or any of the Service Provider's employees;
 - ii. Unsafe conditions which resulted from the failure to carry out any legal obligation by all or any of the Service Provider's employees;
- (b) any unlawful, riotous or disorderly conduct by or amongst the Service Provider's employees.

18.3 Service Provider Conduct

Guidelines to the most important rules that shall be implemented and maintained by the Service Provider:

- Complete compliance to the OH&S Act and Regulations
- Hazard identification and Risk Assessments for all construction related activities
- DSTI talk before construction work commences
- Safe access and egress to and from work areas.
- Compulsory use of lifelines, Safety Harnesses and Fall Arrestors (Lanyards to be attached at all times) when working in elevated positions
- Good housekeeping
- Securing of tools, equipment and material at heights
- Wearing of appropriate personal protective equipment as identified in the risk assessment

Personal Conduct

No person shall act in a manner that endangers or is likely to endanger, the safety of any other person, or cause harm to any other person.

An employee who observes any dangerous situation, shall as soon as possible inform the person who is responsible for that section of the site.

Any employee who becomes aware of any person disregarding any safety rules, shall remind that person of the rules. If he persists in disregarding the rules, the matter must be reported to his supervisor.

No person shall damage, alter, remove, render ineffective or interfere with anything that has been provided for the protection of the site, or for the health and safety of persons.

No person shall interfere with or use firefighting equipment without authority and training.

No person in a state of intoxication or condition that render him incapable of controlling himself shall enter or be allowed to enter the site.

No alcohol or illegal drugs shall be taken onto the site.

All safety and warning signs shall be obeyed.

Always be alert of construction vehicles as well as traffic. Never turn your back to oncoming traffic or construction vehicles / mobile plant, always have a line of sight.

18.4 Sub Service Providers

The Service Provider shall establish, maintain and ensure that all his Sub Service Providers establish and maintain HSE standards and systems as necessary and to comply with the Legal requirements as well as these HSE specifications.

18.5 Public Health and Safety

The Service Provider shall, as far as is reasonably practicable, be responsible for ensuring that non-employees affected by the construction work are made aware of the dangers likely to arise from said construction work as well as the precautionary measures to be observed to avoid or minimise those dangers. During the construction phase of the project, this can be done through the Principal Contractors HSE Officer.

This includes:

- Non- employees entering the site for whatever reason
- The surrounding community
- Passers-by to the site

19. INCIDENT MANAGEMENT

The Service Provider shall ensure that a culture exists within his company that promotes the recognition, response, reporting and investigation of incidents, including near misses (near hits). The Service Provider must implement a procedure for reporting and investigating accidents, incidents and near misses as prescribed in the General Administrative Regulation, Section 8. The Service Provider should have a clear objective and target to obtain zero injuries for the duration of the project and such an objective must be communicated to all employees.

Appropriate corrective actions must be implemented and the applicable learnings must be shared within the Service Provider's business to prevent a recurrence of the incident or to prevent the minor incidents from becoming serious incidents in future.

19.1 Incidents and Accidents

The Service Provider shall investigate all accidents/incidents where employees were injured to the extent that he had to be referred for medical treatment by a doctor, hospital or clinic. The results of the investigation shall be entered into an accident/incident register, which must be updated with each accident/incident.

The Service Provider shall notify the relevant SANRAL Project Manager and or SANRAL OHS Specialist of any incident / accident within the Service Provider's area of responsibility in writing as soon as possible.

Although the accident / incident is reported to the client, the Service Provider has a responsibility and is required by law to report any Section 24 accidents and incidents to the Department of Labour. Any road traffic accident must be reported to the relevant authorities.

It is essential that the Service Provider demonstrate that corrective and preventative action has been taken to prevent a similar incident in future and that it is communicated to all affected employees. A copy of the investigation, corrective and preventative action taken as well as the attendance register of the employees who attended the discussion of the incident and the action implemented to prevent a similar incident, must be forwarded to the SANRAL Project Manager and or the SANRAL OHS Specialist.

In addition to medical treatment cases it is recommended that Near Miss incidents and First Aid cases are also investigated to establish root causes and implement preventative measures.

20. PROJECT SPECIFIC CONSTRUCTION REQUIREMENTS

20.1 Baseline Risk Assessment

The following is a list of risks identified which forms the Baseline Risk Assessment for the project prepared by the Client in terms of Construction Regulation 5(1)(a):

Risks in connection with:

- Working in elevated positions (e.g. Toll canopies Inspections)
- Excavation – locating existing underground services, digging test trenches for cables
- Ergonomic risks
- High & Low voltage power lines – overhead & underground
- Uneven ground surfaces
- Personal safety & security risks
- Traffic Control (Ensure Correct Signage at Correct Distances)
- Working from ladders
- Exposure to noise
- Working in close proximity to traffic
- Radio Active equipment
- Hazardous Chemical Substances
- Driving to and from site
- Biological risks e.g. bees, snakes, spiders, etc.
- Environmental risks
 - Bad weather conditions,
 - rain,
 - lightning,
 - wind,
 - poor visibility
 - heat exposure – dehydration
 - cold environments

During the construction phase of the project, the employees of the Service Provider must be inducted and trained on the risk assessments and Safe Operating Procedures of the Principal Contractor before entering the site and record of such induction / training must be kept on file, e.g.

- Work in close proximity of Mobile Plant (e.g. Bomag Roller, Pneumatic roller, etc)
- Falling Objects
- Suspended Loads
- Crane Operations
- Asphaltting

20.2 Site Attendance Register

All site visitors shall report to security / reception upon arrival at site. All visitors need to sign an attendance register when visiting the site. Visitors include all persons which are not permanently working on the site but excludes temporary site workers. Visitors must undergo site induction training before they are allowed on site to make them aware of the site dangers. During the construction stage of the project, the HSE Officer of the Principal Contractor should conduct the site induction with visitors before they are allowed on the construction site.

20.3 Personal Protective Equipment

Comply with General Safety Regulations, Section 2

The Service Provider shall identify the hazards in the workplace and remove them or, where impracticable, take steps to protect employees and make it possible for them to work safely and without risk to health under the hazardous conditions.

Personal protective equipment (PPE) should, however, be the last resort. The hierarchy of hazard elimination must be followed before the option of personal protective equipment is considered. The following hierarchy of controls must be followed:

- Elimination
- Passive Controls

- Substitution – Using a cherry picker or man-lift instead of a ladder.
- Engineering Controls – Installing barrier railings; Installing stairs instead of using vertical ladders.
- Active Controls
 - Administrative policies and procedures
 - Personal protective equipment

Where it is not possible to create an absolutely safe and healthy workplace the Service Provider shall inform employees regarding this and issue, free of charge, suitable equipment to protect them from any hazards being present and that allows them to work safely and without risk to health in the hazardous environment.

It is a further requirement that the Service Provider maintain the said equipment, that he instructs and trains the employees in the use of the equipment and ensures that the prescribed equipment is used by the employee/s.

Employees do not have the right to refuse the use/wear of the equipment prescribed by the Employer and, if it is impossible for an employee to use or wear prescribed protective equipment through health or any other reason, the employee cannot be allowed to continue working under the hazardous condition/s for which the equipment was prescribed but an alternative solution has to be found that may include relocating the employee.

The Service Provider shall ensure that all his personnel, excluding those who are permanently office bound, are equipped with reflective safety jackets and that these are worn at all times when working on site. Any person found not wearing a reflective jacket on site must be removed from the site until such time as he is in possession of and wearing a reflective jacket. Reflective safety jackets shall be kept in good condition and any jackets that are ineffective must immediately be replaced by the Service Provider.

20.4 Site Security

Certain areas where work must be carried out, is recognized unsafe areas and certain other areas may from time to time become unsafe, due to 3rd party actions. The Service Provider must as far as reasonably possible anticipate unsafe areas and must ensure that his site staff is safe from 3rd party actions, which include but is not limited to:

- Unrests,
- Violent Demonstrations,
- Theft,
- Injury from 3rd parties at all times.

The Service Provider must, when work is to be carried out in the above-mentioned areas, make provision for security services to accompany site staff during the execution of their work, as the Service Provider is responsible for the Health, Safety and Security of his own staff. The provision for security services must form part of the Service Provider's tender.

20.5 Working in Elevated Positions

Comply with Construction Regulation, Section 10

The Service Provider shall ensure that a fall protection plan, developed by a competent person who is designated as the Fall Protection Plan Developer, is available on site and understood by all employees who will be working in elevated positions.

All employees working in elevated positions shall protect themselves from falls by wearing a full body harness and the lanyard shall be attached as far as possible above the head of the employee to a life line or other approved and tested anchor point.

In addition to obvious elevated work activities, work activities which include:

- Working on the edge of an excavation where there is a risk of falling into the excavation;
- Work on the edge of a vertical drop where there is a risk of falling;
- Work on top of trucks and tanks;

Shall be considered work in elevated positions and Section 10 of the Construction Regulations must be adhered to at all times. The hierarchy of controls must be implemented when such activities are carried

out. As a minimum the employee must wear PPE, which shall include a full body harness attached to a restraint.

Only suitable ladders that have been inspected and has been certified "safe for use" may be used for elevated work. The top two rungs on the ladder may not be used for elevation, as this will render the ladder unstable. A second person should hold the ladder stable whenever working from it.

20.6 Excavations

Comply with Construction Regulations, Section 13

The Service Provider shall ensure that all excavations are carried out under the supervision of a competent person who has been appointed in writing as Excavation Supervisor.

The Service Provider must evaluate the stability of the ground before excavation work begins as well as during excavation work.

Excavations must be barricaded to prevent unauthorized access.

Material removed from excavations, as well as heavy machinery and construction vehicles, must not be closer than 1 meter of the edge of the excavation, to prevent additional loads on the excavation edge, which could cause cave-ins, to prevent construction vehicles from falling into the excavation and to prevent the accumulation of carbon monoxide gas inside the excavation.

People working in the excavation must be adequately protected from cave-ins, by means of protection systems such as shoring and bracing and must have a safe means of access into the excavation and egress from the excavation.

20.7 Construction Vehicles

Comply with Construction Regulation, Section 23, National Road Traffic Act, 1996

Construction vehicle operators must have received training to operate the class of construction vehicle or mobile plant and must be in possession of an operator's card as proof of competency. Construction vehicle operators must be authorised in writing and have a medical certificate of fitness issued by an occupational health practitioner to operate the construction vehicle and/or mobile plant.

20.8 Electrical Equipment

Comply with Construction Regulations, Section 24

The Service Provider shall take adequate steps to ascertain the presence of and guard against danger to workers from electrical cables or apparatus which is under, over or on the site.

The exact location of underground electric power cables must be determined before any excavators are used for excavation purposes.

The location of overhead electrical cables must be assessed when working with equipment that has booms that can extend. Injury may be possible from touching the electrical cables with the equipment boom, or from arching when the equipment boom comes too close to the electrical cable.

Electrical machinery and extension cords must be in a serviceable condition and must be inspected before use on the construction site by the authorised operator and the inspection checklist must be kept on the construction site.

20.9 Temporary Storage of Flammable Liquids

Comply with Construction Regulation, Section 25 and General Safety Regulations, Section 4

The Service Provider must ensure storage areas of flammable liquids are well ventilated and "No Smoking" signs are placed at the entrances and ventilation ducts of the storage areas. Firefighting equipment must be available in suitable positions around the storage areas.

The Service Provider must ensure that good housekeeping is practiced in and around the flammable storage areas.

20.10 Water Environments

Comply with Construction Regulation, Section 26

The Service Provider must ensure that a lifejacket forms part of the employees PPE and is worn when the employee is exposed to the risk of drowning, by falling into water.

The risk assessment must make provision for the rescuing of persons in danger of drowning and for preventing employees from falling into the water.

When working over water environments, Section 10 of the Construction Regulations – Fall Protection will also apply.

20.11 Manual Handling / Ergonomic Risks

The Service Provider must ensure that the health of his employees are not affected through the handling of heavy equipment and safe lifting techniques are applied by his employees. Manual handling and ergonomic risks must be included in the risk assessments of the Service Provider and employees must be aware of it and trained in it.

20.12 Traffic Control

When the Service Provider carries out construction related activities on site, during the design stage of the project, sufficient and adequate traffic control must be implemented. Traffic control signage must be displayed and employees must be aware of approaching traffic, facing oncoming traffic at all times.

20.13 Radioactive Equipment

The Service Provider, when working with radioactive equipment, must ensure that all appropriate safety measures are implemented, employees are made aware of the dangers of the equipment and the equipment is used according to the manufacturer's instructions.

20.14 Intoxicating Liquor and Drugs

Comply with General Safety Regulations, Section 2A

The site limit for intoxication is set to zero to complement a vision of zero tolerance

Any person found to be intoxicated, or consuming intoxicating liquor or illegal drugs, must not be allowed onto the premises and/or must be removed from the premises.

The Service Provider has the right to test any person entering the premises for intoxicating liquor or illegal drugs and may refuse entrance on the basis of the outcome of the test.

The Service Provider shall ensure that employees taking prescription medicine informs the Service Provider of such and shall ensure that the side effect of such medicine does not constitute a hazard to the employee himself or people working in close proximity to the employee.

D2: Health and Safety Specification for Contractors during Construction

THE SOUTH AFRICAN NATIONAL ROADS AGENCY SOC LIMITED

OCCUPATIONAL HEALTH AND SAFETY SPECIFICATIONS

CONTRACT SANRAL NRA N.002-220-2022/3 PACKAGE 1

FOR CONSULTING ENGINEERING SERVICES FOR CONSULTING ENGINEERING SERVICES FOR
DESIGN AND INSTALLATION OF SOLAR PHOTOVOLTAICS (PV) HYBRID SYSTEM ON TOLL PLAZA
EASTERN REGION N2SOUTH TOLL PLAZAS

CONTRACT SANRAL NRA N002-269-2020/1PACKAGE 2

FOR CONSULTING ENGINEERING SERVICES FOR CONSULTING ENGINEERING SERVICES FOR
DESIGN AND INSTALLATION OF SOLAR PHOTOVOLTAICS (PV) HYBRID SYSTEM ON TOLL PLAZA
EASTERN REGION N2NORTH TOLL PLAZAS

CONTRACT SANRAL NRA N001-158-2020/1 PACKAGE 4

FOR CONSULTING ENGINEERING SERVICES FOR CONSULTING ENGINEERING SERVICES FOR
DESIGN AND INSTALLATION OF SOLAR PHOTOVOLTAICS (PV) HYBRID SYSTEM ON TOLL PLAZA
EASTERN REGION N1SOUTH TOLL PLAZAS

TABLE OF CONTENTS	PAGE
1. NOTE TO PRINCIPAL CONTRACTORS AND CONTRACTORS	C3-120
2. PURPOSE	C3-120
3. DEFINITIONS AND ABBREVIATIONS	C3-120
4. HEALTH AND SAFETY POLICY	C3-123
5. ROLES & RESPONSIBILITIES	C3-123
6. HSE TRAINING AND COMPETENCE	C3-123
7. APPLICATION FOR CONSTRUCTION WORK PERMIT	C3-124
8. DUTIES	C3-124
9. MANAGEMENT AND SUPERVISION	C3-125
10. RISK MANAGEMENT	C3-125
11. LEGAL COMPLIANCE & DOCUMENT CONTROL	C3-126
11.1 Legal Appointments	C3-127
12. OPERATIONAL INTEGRITY	C3-128
12.1 Plant & Equipment Integrity	C3-129
13. OCCUPATION HEALTH & HYGIENE	C3-129
13.1 Medical Fitness for Duty	C3-129
13.2 First Aid	C3-129
13.3 Hygiene Facilities	C3-130
14. WASTE MANAGEMENT	C3-130
15. HAZARDOUS SUBSTANCE MANAGEMENT	C3-131
16. CONTRACTORS	C3-131
16.1 Consultations, Communications and Liaison	C3-131
16.2 Operational Procedures	C3-131
16.3 Checking, Reporting and Corrective Actions	C3-131
16.4 Project Health and Safety Management Plan	C3-132
16.5 Project Health and Safety File	C3-133
16.6 Contracting Philosophy	C3-134
16.7 Workers Compensation Registration	C3-134
16.8 HSE Non-Compliance	C3-134
16.9 Indemnity by Contractor	C3-134
16.10 Contractor Conduct	C3-134
16.11 Contractor and Sub-Contractor Management	C3-135
16.12 Public Health and Safety	C3-135
17. DESIGNING FOR HEALTH, SAFETY AND THE ENVIRONMENT	C3-135
18. INCIDENT MANAGEMENT	C3-136
18.1 Incidents and Accidents	C3-136
18.2 Incident Reporting	C3-136
19. PROJECT SPECIFIC CONSTRUCTION REQUIREMENTS	C3-137
19.1 Baseline Risk Assessment	C3-137
19.2 Daily Site Attendance Register	C3-138

19.3	Emergency Numbers / Emergency Evacuation.....	C3-138
19.4	Site Security.....	C3-138
19.5	Personal Protective Equipment	C3-139
19.6	Site Supervision.....	C3-139
19.7	Working in Elevated Positions.....	C3-139
19.8	Structures	C3-140
19.9	Excavations	C3-140
19.10	Scaffolding	C3-140
19.11	Suspended Platforms	C3-141
19.12	Cranes	C3-141
19.13	Construction Vehicles & Mobile Plant	C3-141
19.14	Electrical Equipment.....	C3-141
19.15	Temporary Storage of Flammable Liquids	C3-142
19.16	Water Environments	C3-142
19.17	House-keeping	C3-142
19.18	Stacking & Storage of Material & Equipment	C3-142
19.19	Fire Precautions	C3-143
19.20	Intoxicating Liquor and Drugs.....	C3-143
19.21	Confined Space Work & Tunnelling	C3-143
19.22	Site Services.....	C3-143

1. NOTE TO PRINCIPAL CONTRACTORS AND CONTRACTORS

The Occupational Health and Safety Act, Act 85 of 1993 and its Regulations together with SANS Codes set out minimum standards with regards to Occupational Health and Safety. The South African National Roads Agency SOC Limited (SANRAL), has developed this Occupational Health and Safety Specifications with these minimum standards in mind and in certain stages the requirements of SANRAL exceeds the minimum legal requirements to follow best practices and to ensure a healthy and safe workplace for all.

SANRAL in no way assumes the Contractors legal liabilities and responsibilities. The Contractor is and remains accountable for the quality and execution of his health and safety programme for his employees. This Health and Safety Specification reflects minimum legal and SANRAL requirements and should not be construed as all encompassing.

It is realized that the Contractor have its own Health and Safety Management system and safe work practices. The intention of this Health and Safety Specification is not to change the Contractors Health and Safety management system, but for the Contractor to use its current Health and Safety management system to draw up a project specific Health and Safety plan according to these specifications as well as to legally comply with the Construction Regulations, GNR.84 of 2014.

It is the responsibility of the Principal Contractor and other Contractors to make themselves conversant and comply with the requirements and conditions contained in the various legislation pertaining to their profession and scope of works at all times.

This document is not exhaustive of all duties imposed by the Occupational Health and Safety Act, Act 85 of 1993 and its Regulations, governing the duties and obligations, of a Designer, Principal Contractor and Contractor performing duties in terms of an agreement with the client (SANRAL). These duties are fully described in the Occupational Health and Safety Act, Act 85 of 1993 and its Regulations and it is the duty of every Designer, Principal Contractor and Contractor to acquaint themselves therewith before commencing work.

Words used herein in the singular shall be deemed to include the plural and male shall include female and vice versa, unless the context otherwise requires.

2. PURPOSE

This document is compiled to ensure that the Principal Contractor and any other Contractors working for SANRAL directly or through a Principal Contractor, are aware of the Occupational Health and Safety requirements when working on a SANRAL contract, as well as to make them aware of their legal liabilities and responsibilities as per the Occupational Health & Safety Act, Act 85 of 1993, and its Regulations.

3. DEFINITIONS AND ABBREVIATIONS

Assessment – An opinion or a judgment about someone or something that has been thought about very carefully.

At-risk behavior – Conduct that unnecessarily increases the likelihood of an injury or incident.

Audit – A systematic and documented review of the effectiveness of implementation of processes, programmes and procedures, based on general process criteria.

Baseline risk assessment: This is the initial assessment of risk in a workplace. It is a broad assessment and includes all activities taking place on site but does not include risk control measures or safeguards.

CIDB – Construction Industry Development Board

Client – Any organization or person for whom construction work is performed. For the purpose of this document, the client is the South African National Roads Agency SOC Limited.

Communicate – The process of two way dialogue which is understood by both parties.

Competence – A combination of attributes such as knowledge, training, experience and qualifications to assure successful performance.

Competent Person – Means a person who has in respect of the work or task to be performed the required knowledge, training and experience and, where applicable, qualifications, specific to that work or task: Provided that where appropriate qualifications and training are registered in terms of the provisions of the National Qualification Framework Act, 2000 (Act No. 67 of 2000), those qualifications and that training must

be regarded as the required qualifications and training; and is familiar with the Act and with the applicable regulations made under the Act.

Consequence – Outcome or impact of an event.

Continual Improvement – A recurring process of enhancing performance to achieve consistent improvements in overall performance.

Contractor – An employer as defined in section 1 of the OHS Act, who performs construction work and includes Principal Contractors and Sub-Contractors.

Construction Work – any work in connection with:

- The construction, erection, alteration, renovation, repair, demolition or dismantling of or addition to a building or any similar structure; or
- The construction, erection, maintenance, demolition or dismantling of any bridge, dam, canal, road, railway, runway, sewer or water reticulation system; or the moving of earth, clearing of land, the making of excavation, piling, or any similar civil engineering structure or type of work.

Corrective Action – An action taken to eliminate the cause of a detected non-conformity or other undesirable situation.

Construction Regulations (CR) – Construction Regulations, GNR. 84 of 2014

Critical equipment – A piece of equipment or a structure whose failure to perform to design specification, has the potential to result in a major accident event.

Design – in relation to any structure, includes drawings, calculations, design details and specifications.

Designer –

- a) competent person who:
 - Prepares a design
 - Checks and approves a design
 - Arranges for a person at work under his or her control to prepare a design, including an employee of that person where he or she is the employer; or
 - Designs temporary work, including its components
- b) an architect or engineer contributing to, or having overall responsibility for a design
- c) a building services engineer designing details for fixed plant
- d) a surveyor specifying articles or drawing up specifications;
- e) a contractor carrying out design work as part of a design and building project; or
- f) an interior designer, shop fitter or landscape architect

DMR – Driven Machinery Regulations, GNR. 295 of 26 February 1988

Documents – Structured units of recorded information and its supporting medium (paper or electronic). Most records are documents, but not all documents are records. A document becomes a record when it is part of a business transaction, is kept as evidence of that transaction and is managed within a record-keeping system.

EIR – Electrical Installation Regulations, GNR. 242 of 6 March 2009

Emergency – An abnormal occurrence that pose a threat to the safety or health of employees, customers, or local communities, or which can cause damage to assets or the environment.

Employee – An individual who is employed by or works for an Employer and who receives or is entitled to receive any remuneration or who works under the direction or supervision of an employer or any other person.

Employer – Any person who employs or provides work for any person and remunerates that person or expressly or tacitly undertakes to remunerates him but excludes a labour broker as defined in section 1(1) of the Labour Relations Act, 1956 (Act No. 28 of 1956). For the purpose of this document, the employer is the South African National Roads Agency SOC Limited.

EMR – Electrical Machinery Regulations, GNR. 250 of 25 March 2011

Environment – The surroundings or conditions in which a person, animal or plant lives or operates, including air, water, land, natural resources and habitats.

Excavation work – The making of any man-made cavity, trench, pit or depression formed by cutting, digging or scooping

GAR – General Administrative Regulations, GNR. 929 of 25 June 2003

GMR – General Machinery Regulations, GNR. 1521 of 5 August 1988

GSR – General Safety Regulations, GNR. 1031 of 30 May 1986

Harm – A significant and or long lasting adverse effect on people, the environment or the community.

Hazard – A source, situation or act with a potential for harm in terms of human injury or ill health.

Health and Safety File – Means a file, or other record in permanent form, containing the information in writing as required by the Construction Regulations, GNR. 84 of 7 February 2014, Section 7(1)(b).

Health and Safety Plan – Means a project specific documented plan in accordance with the client's health and safety specifications, as required by the Construction Regulations, GNR. 84 of 7 February 2014, Section 7(1)(a).

Health and Safety Specification – Means a project specific document prepared by the client pertaining to all health and safety requirements related to construction work, as required by the Construction Regulations, GNR. 84 of 7 February 2014, Section 5(1)(b).

HSE – Health, Safety and Environment. Commonly used in the format HSE.

Incident – Work-related events (including accidents which give rise to injury, ill health, fatality or emergencies) that have resulted in, or has the potential to result in adverse consequences to people, the environment, property, reputation or a combination of these.

Likelihood – A description of probability or frequency, in relation to the chance that something will occur.

Lost Time Injury (LTI) – When a person is injured during the execution of his/her duties and as a result of the injury is unable to perform his/her regular duties for one full shift or more on the day following the day on which the injury has incurred, whether a scheduled work day or not(weekend).

Management System – Management processes and documentation that collectively provide a systematic framework for ensuring that tasks are performed safely, correctly, consistently and effectively to achieve a specified outcome and to drive continual improvement in performance.

Mandatory – An agent, contractor or sub-contractor for work, but without derogating from his status in his own right as an employer or a user.

MSDS – Material Safety Data Sheet

Near Hit / Near Miss – Any occurrence or situation which had the potential for adverse consequences to people, the environment, property, reputation or a combination of these.

Non-conformance – Any deviation from work standards, practices, procedures, regulations that could either directly or indirectly lead to injury or illness, property damage, damage to the environment or a combination of these.

OHS Act – Occupational Health & Safety Act, 85 of 1993

Policy – Statement by an organization of its intentions and principles in relation to its overall performance which provides a framework for action and for the setting of its objectives and targets.

PPE – Personal Protective Equipment

Preventive Action – An action implemented to eliminate the cause of a potential non-conformity or other undesirable potential situation.

Principal Contractor – An employer appointed by the client to perform construction work and who is in overall control and management of a part of or the whole construction site.

Procedure – A specific documented way to carry out an activity or a process.

Records – Recorded information, in any form that is kept as evidence. Records include monitoring results, evidence of training, audits, inspections and calibration reports.

Risk Assessment – A process of evaluating the risk(s) arising from hazards taking into account the adequacy of any existing controls and deciding whether or not the risk(s) is acceptable.

Risk Management – The ongoing treatment of risks through the application of management policies, processes, procedures and risk control measures.

Risk – A combination of the likelihood of an occurrence of a hazardous event or exposure and the severity of injury or ill health that can be caused by the event or exposure.

Root Cause – The cause of the incident that, when rectified, will prevent the recurrence of not just incidents with those exact circumstances, but others with similar causes.

SACPCMP – South African Council for Project and Construction Management Professions

SANRAL - South African National Roads Agency SOC Limited

Supplier – A person or company that supplies material or equipment to a contractor on a construction site but does not physically carry out construction work on the construction site.

The Act – The Occupational Health and Safety Act No. 85 of 1993

The Site – The area where work is carried out for SANRAL as defined on the front page of this document.

WAH – Acronym for Working at Heights

4. HEALTH AND SAFETY POLICY

Contractors are expected to have their own written Health and Safety Policy. The policy should declare their attitude and approach to the health, safety and welfare of their employees and others. Provision must be made to review the policy annually and the CEO or Managing Director must sign and date the policy to indicate his commitment to ensuring the health and safety of his employees.

5. ROLES & RESPONSIBILITIES

Every Contractor is considered to be an employer in his own right and shall comply with all legal requirements pertaining to an employer, which include the responsibility to provide as far as reasonably practicable a safe and healthy working environment for his employees, as per Section 8 of the OHS Act.

In conjunction with Section 8 of the OHS Act, all employees on the project are responsible for their own safety as well as the safety of persons who may be affected by their acts, as per Section 14 of the OHS Act. It is the responsibility of each employee to ensure that he acts in a safe manner before, during and after work is carried out.

The contractor shall ensure that where required by the OHS Act and Regulations, competent employees are appointed in writing. These appointments must be project / contract specific and specific to the tasks that will be performed. Every appointment must display the duties of the person appointed and training certificates from a registered training provider must be attached to such appointment (where applicable). A list of possible appointments can be found in section 11.1 below.

6. HSE TRAINING AND COMPETENCE

Where appropriate qualifications and training are registered in terms of the provisions of the National Qualifications Framework Act, 2000 (Act No. 67 of 2000), those qualifications and training must be regarded as the required qualifications and training and employees must have attended courses of the aforementioned nature to be considered competent in the task.

All employees that forms part of the construction work must be trained and competent. Employees formally appointed to perform a certain duty must be in possession of a training certificate, received from a registered training provider. All employees must as a minimum have received site specific safety induction training and must receive daily safe task instruction training (DSTI) before any work commences.

Training Needs – There shall be a system in place to determine the training requirements of each individual, based on the tasks that the employee will perform as well as to ensure the health and safety of fellow employees and the public. Special attention should be given to employees who are new hires, new to the task or have combined responsibilities.

Basic Safe Work Training (Induction Training) – Every contractor shall ensure that his employees are inducted into his own company Health and Safety System as well as basic safe work training (HSE Induction Training). The Principal Contractor shall ensure that his, all his Sub-Contractor employees and visitors are inducted on the specific site safety procedures.

A Daily Safe Task Instruction (DSTI) must be conducted on site with all employees involved in the project. The DSTI must be carried out each day before work commences and proof thereof must be available on site. Each work crew may conduct their own specific DSTI to discuss the hazards, risks and control measures associated with their task for the day.

Where two or more contractors or work crews work in the same area, they should have a combined DSTI to ensure they know of the additional hazards the other contractor or work crew will introduce to their operations and what precautions to put in place.

The contractor shall have evidence that employees have been trained on the relevant procedures prior to and during the project duration.

Formal Training – All qualifications for which there are SAQA registered training courses, must be regarded as the minimum required qualifications and training. To be deemed “competent” an employee must have received training at a registered training provider, the training course must be registered and if there is an assessment, the employee must have been found competent after the assessment. A person cannot be deemed competent after awareness training only.

The Contractor shall ensure that his employees, as well as the employees of any sub-contractors that may be used, have received appropriate training for the type of work that will be performed, e.g. First Aid, Flag Man, Mobile Plant Operator, Working at Heights, Risk Assessment training etc.

Records – Record of all training shall be kept by the employer and shall be readily available. Records shall make provision for refresher training where applicable. Where an employee is legally appointed with certain duties and responsibilities a copy of the training certificate must be attached to the appointment.

7. APPLICATION FOR CONSTRUCTION WORK PERMIT

Construction Regulation, 2014 Section 3 requires that the client apply for a construction work permit at least 30 days before construction work is started, if the intended construction work is of a value exceeding forty million rand or CIDB grading level 8 and will start on or after 7 February 2017. If approved, the provincial director will issue a construction work permit in writing to perform construction work within 30 days of receiving the application and assign a site-specific number for the construction site. It is the intention of SANRAL to apply for a construction work permit as soon as the Contractor is appointed and his Health and Safety Plan is received, in order to minimize construction delays.

The site-specific construction work permit number must be displayed at the main entrance to the site and a copy of the construction work permit must be kept in the principal contractor's health and safety file for inspection purposes.

8. DUTIES

Various duties are imposed on the client, designer, principal contractor and other contractors by the Construction Regulation, 2014, Sections 5, 6 & 7. SANRAL will comply and carry out the required duties as contemplated in section 5 of the Construction Regulations, 2014 and it is expected from the designer and every

contractor to make themselves conversant with the requirements and duties imposed on them and to ensure that they comply with the requirements of Section 6 & 7 at all times.

9. MANAGEMENT AND SUPERVISION

The contractor shall ensure that the project is managed safely and legal compliance is ensured at all times.

A full-time competent person must be appointed as a Construction Manager to manage all construction work, including health and safety compliance. The construction manager may not be appointed to manage more than one single construction site.

The construction manager must appoint construction supervisors responsible for construction activities and ensuring occupation health and safety on the construction site.

The contractor must appoint a full-time or part-time construction health and safety officer, who is registered with the SACPCMP, to assist in the control of health and safety aspects on site.

10. RISK MANAGEMENT

The Contractor must follow a formal risk-based approach to ensure hazard control measures are implemented to an acceptable reasonable practical level. The contractor and his employees shall be responsible to ensure all hazards pertaining to his scope of activity are proactively identified, the risks assessed and appropriately eliminated or minimized and managed on an ongoing basis. Risk assessments shall also identify possible and potential environmental, health and hygiene issues pertaining to each hazard with potential exposures and limits.

a) Hazard Identification and Risk Assessment (Construction Regulation 9)

i. Development of Risk Assessments

The contractor shall, before the commencement of any construction work or work associated with the aforesaid construction work and during such work, conduct a risk assessment by a competent person, appointed in writing and the risk assessment so produced shall form part of the OH&S plan and be implemented and maintained as contemplated in Construction Regulation 9(1). Competence is a factor of training, knowledge, experience and/or appropriate qualifications.

The risk assessment shall include, as far as is reasonably practicable, at least:

- The task or task step
- the identification of the risks and hazards to which persons may be exposed during the task or task step;
- the analysis and evaluation of the risks and hazards identified, inclusive of a residual risk rating methodology. The method to be used is not prescribed;
- a documented plan of safe work procedures, to mitigate, reduce or control those residual risks that have been identified as unacceptably high, by means of the rating system;
- a monitoring plan;
- a review plan, inclusive of dates to be adhered to; and
- ergonomic related risks are to be analysed, evaluated and addressed as part of the process.

Based on the risk assessments, the contractor shall develop a set of site-specific OH&S rules that shall be applied to regulate the OH&S aspects of the construction. The risk assessments, together with the site-specific OH&S rules shall be submitted to the Employer before construction on site commences. SANRAL has conducted a Baseline Risk Assessment as per 11.1 below, which must be used by the contractor to develop task specific risk assessments before work commences. This does not mean that all possible Risk Assessments must be attended to before work commences, but that all relevant Risk Assessments receive the necessary attention as the contract progresses, and this is the responsibility of the contractor.

All variations to the scope of work shall similarly be subjected to a risk assessment process.

b) Risk Assessment Monitoring

The contractor shall ensure that a monitoring plan for all risk assessments are in place. Risk assessments must be monitored to ensure effectiveness and employee understanding. The monitoring of risk assessments shall be formal and records thereof shall be available for audit purposes.

c) Review of Risk Assessment

The contractor shall review the hazard identification, risk assessments and standard safe working procedures prior to any work activity commencement and at each production planning and progress report meeting as the contract work develops and progresses and each time changes are made to the designs, plans and construction methods and processes. The contractor shall provide the Employer, sub-contractors and all other concerned parties with copies of any changes, alterations or amendments as contemplated above.

Activities carried out without conducting a risk assessment or found to be non-compliant with the risk assessment, will be stopped until such time a risk assessment is compiled and work is carried out according to the risk assessment.

Risk assessments must be fully communicated to all relevant personnel and must be considered when establishing training, awareness and competency requirements.

d) Baseline Risk Assessment

SANRAL will prepare a Baseline Risk Assessment from which the Health and Safety Specifications for the project will be prepared. The Baseline Risk Assessment will highlight all work for which the Contractor must prepare safe work procedures and or work method statements. In this case the Baseline Risk Assessment will not identify risks or control measures, this must be identified by Contractor when preparing the Issue Based Risk Assessments.

The Baseline Risk Assessment for this Project can be found on page 17 Section 19.1 of this document.

e) Continuous Risk Assessment

The Contractor shall continuously assess the risks of the activities that are carried out. Risk assessments must be in writing, site specific and must be reviewed continuously to ensure it is current and it address all the relevant hazards and risks associated with the specific activity at the specific site.

The Risk assessment must be discussed with the whole work crew before the activity starts and the work crew must acknowledge in writing having discussed the risk assessment and that they understand it. This acknowledgement must be on site and must be available to the client for audit purposes.

11. LEGAL COMPLIANCE & DOCUMENT CONTROL

The contractor is required to implement systems and procedures to ensure legal compliance through:

- Identification of all relevant HSE legislation, standards and codes applicable to its operations.
- Have available copies of all relevant HSE legislation, standards and codes for reference purposes.
- Update legislation, standards and codes with any changes
- Communicate to all employees any changes that may affect their accountabilities and conformance
- Incorporate any legal requirements into their HSE management system
- Monitor and review their HSE management system for effectiveness.

The contractor shall, as a minimum, comply with:

- The Occupational Health and Safety Act and Regulations (Act 85 of 1993), an up-to-date copy of which shall be available on site at all times.
- The Compensation for Occupational Injuries and Diseases Act (Act 130 of 1993), an up-to-date copy of which shall be available on site at all times.
- Where work is being carried out on a "mine", the contractor shall comply with the Mines Health and Safety Act and Regulations (Act 29 of 1960) and any other OH&S requirements that the mine may specify. An up-to-date copy of the Mines Health and Safety Act and Regulations shall be available on site at all times.

Wherever in the Construction Regulations or this specification there is reference to other regulations (e.g. Construction Regulation 24: Electrical Installations and Machinery on Construction Sites) the contractor shall be conversant with and shall comply with these regulations.

11.1 Legal Appointments

All legal appointments of the Contractor regarding the Health and Safety of his employees who are to work on the project are addressed and governed by the OHS Act and applicable Regulations. Legal appointments must be in place and must reflect in the project safety file before work commences.

i. Overall Supervision and Responsibility for OH&S

SANRAL will appoint the Principal Contractor in terms of Construction Regulation 5(1)(k). A Mandatory agreement as per Section 37.2 of the OHS Act, shall be signed between SANRAL and the Principal Contractor.

It is a requirement that the Principal Contractor, when he appoints other contractors in terms of Construction Regulations 7(1)(c), 7(1)(d), 7(1)(f) and 7(3) includes in his agreement with such Contractors the following:

- OH&S Act (85 of 1993), Section 37(2) agreement: "Agreement with Mandatory"
- OH&S Act (85 of 1993), Section 16(2) appointee(s) as detailed in his/her/their respective appointment forms. (Where applicable)

The signed Mandatory agreements shall be placed in the project file for reference and for audit trail purposes.

ii. Specific Supervision Responsibilities for OH&S

The contractor shall appoint designated competent employees and/or other competent persons as required by the OHS Act and Regulations, as well as this specification. Appointments shall be in writing and the responsibilities clearly stated together with the period for which the appointment is made. This information shall be communicated to and agreed with the appointees. Where applicable, the training certificate must be attached to the appointment. Notice of appointments shall be submitted to the Employer. All changes shall also be communicated to the Employer.

Below is a list of possible appointments for the project, which is not an all-inclusive list, but for reference purposes only:

Appointment	Legal Reference
Assistant to CEO	OHS Act 16(2)
Health and Safety Representative	OHS Act 17(1)
Nominated Health and Safety Committee Member	OHS Act 19(3)
Contractor (Sub-contractor)	CR 7(1)(c)(v)
Construction Manager & Alternate Construction Manager	CR 8 (1)
Assistant Construction Manager	CR 8(2)
Health and Safety Officer	CR 8(5)
Construction Supervisor	CR 8(7)
Assistant Construction Supervisor	CR 8(8)
Risk Assessor	CR 9(1)
Fall Protection Plan Developer	CR 10(1)(a)
Structure Inspector	CR 11(2)(a)
Temporary Works Designer	CR 12(1)
Temporary Works Supervisor	CR 12(2)
Excavation Supervisor	CR 13(1)(a)
Demolition Supervisor	CR 14(1)
Competent Person in the use of Explosives	CR 14(11)
Scaffold Supervisor	CR 16(1)
Suspended Platform Supervisor	CR 17(1)

Appointment	Legal Reference
Rope Access Supervisor	CR 18(1)(a)
Material Hoist Inspector	CR 19(8)(a)
Bulk Mixing Plant Supervisor	CR 20(1)
Explosive actuated fastening device Inspector	CR 21(2)(b)
Explosive actuated fastening device cartridge Controller	CR 21(2)(g)(i)
Construction Vehicle & Mobile Plant Operator Authorised	CR 23(1)(d)(i)
Temporary Electrical Installation Controller	CR 24(c)
Stacking and Storage Supervisor	CR 28(a)
Fire Equipment Inspector	CR 29(h)
Incident investigator	GAR 9(2)
Lifting tackle inspector	DMR 18(10)(e)
Ladder inspector	GSR 13(a)
Certified Explosives Manager	ER 12(1)
First Aider GSR	GSR 3(4)
Hazardous Chemical Substance Supervisor	

In addition to the above, the Employer requires that a Traffic Safety Officer be appointed.

It is a requirement that the contractor shall provide the Employer with an organogram of all sub-contractors that he/she has appointed or intends to appoint and keep this list updated and prominently displayed on site.

iii. Designation of OH&S Representatives (Section 17 of the OH&S Act)

Where the contractor employs more than 20 persons (including the employees of sub-contractors) he has to appoint 1 (one) OH&S representative for every 50 employees or part thereof. This is a minimum (legal) requirement. The contractor may at his own discretion appoint more OH&S representatives according to site specific requirements. General Administrative Regulation 6 requires that the appointment or election of the OH&S representatives be conducted in consultation with employee representatives or employees (Section 17 of the Act and General Administrative Regulation 6 & 7). OH&S representatives shall be designated in writing and the designation shall include the area of responsibility of the person and term of the designation. OH&S representatives must be experienced, permanently employed by the contractor or his sub-contractors, trained and able to move freely within their designated area of responsibility.

iv) Duties and Functions of the OH&S Representatives (Section 18 of the OH&S Act)

The contractor shall ensure that the designated OH&S representatives perform their functions in respect of the workplace or section of the workplace for which they have been appointed. These functions include conduct continuous monitoring and monthly inspections of their respective areas of responsibility, focusing on unsafe acts and unsafe conditions and report thereon to the contractor. OH&S representatives shall participate in accident or incident investigations. OH&S representatives shall attend all OH&S committee meetings. The complete list of functions can be found in Section 18 of the OHS Act.

v) Appointment of OH&S Committee (Sections 19 and 20 of the OH&S Act)

The contractor shall establish an OH&S committee, which shall meet at least once a month, where two or more Health and Safety Representatives have been appointed. OH&S representatives must be appointed as OH&S committee members. The number of management appointed members may not exceed the number of OH&S representatives on the committee.

12. OPERATIONAL INTEGRITY

The operational integrity of plant, equipment, structures and protective systems must be monitored and assured on an ongoing basis throughout the project cycle. Hazards must be identified, assessed and as far as reasonably practicable, eliminated or the risks treated to as low as reasonably practicable (ALARP).

12.1 Plant & Equipment Integrity

12.12.1 Construction Plant & Equipment

The Contractor shall maintain all items of plant and equipment necessary to perform the work in a safe condition.

SANRAL reserves the right to inspect items of plant and equipment brought to site and used on site by the contractor. Should it be found that any item is inadequate, faulty, unsafe or in any other way unsuitable for the safe and satisfactory execution of the work for which it is intended, the contractor will be advised of such observation / inspection, and the contractor shall be required to repair, make safe or remove such item from operation and replace it with a safe and adequate substitute.

The contractor shall ensure that all plant, equipment, and power tools that are brought onto and used on site are:

- Appropriate for the type of work to be performed
- Placed on a register and inspected by a competent person or the authorized operator before use, daily or monthly dependent on Legislation and project requirements.
- Record inspection findings on a register that must be kept on site.
- The inspection register shall reflect the serial number of the plant, equipment or power tool.
- Maintained and used in accordance with the manufacturer's recommendations
- Have adequate machine guarding fitted to all exposed rotating or moving parts, as reasonably practicable, that have the potential to cause harm
- All electrical power supply units are protected with operational earth leakage devices.
- Any defective, damaged or sub-standard equipment must be marked as unsafe for use and removed from operation as soon as possible

12.12.2 Standards and Registers

As standard project procedures, the contractor is expected to:

- Set up an initial set of registers as per the requirements of the OHS Act and Regulations.
- Complete the registers for each piece of plant, tool and equipment brought on and used on site
- Maintain a complete, continuous and comprehensive inspection and service history in these registers or checklists
- Ensure daily, weekly, monthly inspections are done and recorded for all plant, tools & equipment by a competent person as required by the OHS Act and Regulations.
- Have the inspection and maintenance records available for audit purposes.

13. OCCUPATION HEALTH & HYGIENE

13.1 Medical Fitness for Duty

All contractor employees shall undergo medical examinations and be certified fit for duty by an Occupational Health Practitioner before they are allowed to work on site.

The medical certificate must be in the form of Annexure 3 of the Construction Regulations and stipulate the possible exposures the employee might be exposed to during the execution of the project.

It is recommended and in the best interest of the Contractor to implement pre-employment as well as exit medical surveillance, especially with regards to Section 8 of the Noise Induced Hearing Loss Regulation.

13.2 First Aid

According to GSR 3(4), where more than 10 employees are employed at a workplace/worksites, the Contractor shall ensure that there is at least one trained first aider for every group of 50 employees at

the workplace/site. First Aid boxes must be provided where more than 5 employees are employed and must be readily available and accessible for the treatment of injured persons at the workplace.

To ensure immediate treatment of an injured person, it is recommended that all work crews have at least one trained first aider, with a fully stocked first aid box, irrespective of the number of people in the work crew. This is especially important when contractors work at great distances from the nearest emergency facility or town. These persons shall be appointed in writing as the first aiders with their certificates attached as proof of competency.

The minimum contents of the first aid box shall be as per the supplied list in the General Safety Regulations.

All treatments done must be recorded on a register and kept with the first aid box. A trained and appointed first aider must be responsible for the first aid box and its content. Used content must be replenished as soon as possible.

In order to ensure prompt response at the emergency facility it is recommended that the W.Cl 2 forms be partially completed with the employers' details.

13.3 Hygiene Facilities

The Contractor shall ensure compliance to Section 30 of the Construction Regulations with regards to facilities on the construction site as well as where accommodation is provided to employees on remote sites. The contractor shall ensure that the facilities are kept clean at all times, either through a Service Provider or self-employed persons.

13.4 Health related Epidemics and Pandemics

The contractor shall, as far as reasonably practicable describe in his health and safety plan how health related epidemics and pandemics will be dealt with. The employer is aware that this section in the health and safety plan will not speak to specifics, but generic procedures. The Contractor must ensure that the requirements stipulated in the Hazardous Biological Agents (HBA) Regulation are adhered to and in particular the following as described in the mentioned Regulation:

- Risk Assessment and risk assessment reviews;
- Prevention measures;
- Response measures;
- Employee training / information sharing;
- Employee health monitoring;
- Management of infected persons;
- Isolation rooms;
- Employee transportation;
- Employee accommodation;
- Eating facilities;
- Meetings / toolbox talks / Daily safety talks;
- Cleaning of offices / facilities;
- Duties of person that may be exposed to HBA's
- Monitoring exposure at the workplace
- Medical surveillance of employees
- Keeping of records
- Personal Protective Equipment and facilities
- Maintenance of control measures and facilities

Once the nature and scale of the epidemic or pandemic is known, the Contractor must update his health and safety plan with the relevant information and send the updated plan to the relevant appointed OHS Agent for approval. Once approved, the Contractor must implement the updated health and safety plan and maintain the updated plan on site.

14. WASTE MANAGEMENT

The contractor shall comply with all applicable and relevant Waste management legislation, as well as municipal bylaws applicable to waste management.

The contractor shall remove all waste generated at the construction site on a daily basis or as soon as possible after generation to ensure good housekeeping at all times. The contractor shall have a waste management plan which must be implemented on the construction site and which will have the objective to ensure that waste is managed according to the Waste Management Hierarchy:

- Reduce what you can. If you cannot reduce then,
- Re-use what you can. If you cannot re-use then,
- Recycle what you can. What you cannot recycle,
- Convert into energy sources. If it cannot be converted to an energy source,
- Dispose of in a landfill – this is only to be done as a last resort and disposed without endangering human health and without using processes or methods which could harm the environment.

15. HAZARDOUS SUBSTANCE MANAGEMENT

The contractor shall ensure that hazardous substances brought onto site are easily identifiable and stored according to the requirements of the General Safety Regulations, GNR. 1031 of 1986, Section 4.

Where flammable liquids are being used or stored, this must be done in a manner which would not cause a fire or explosion hazard.

The contractor shall have Material Safety Data Sheets (MSDS) readily available for flammable, hazardous and toxic chemical substances and materials brought onto site and shall ensure that his employees are trained in these MSDS's.

Flammable, hazardous or toxic chemical substances may not be stored in empty food or drink containers. Empty flammable, hazardous and toxic containers must be disposed of in a safe manner, which will prevent further use of such a container.

Asbestos

A survey of the construction site must be done during site establishment, to locate any asbestos. Should asbestos be located, the conditions of the Asbestos Regulations, GNR. 155 of 2002 must be followed and complied with.

16. CONTRACTORS

16.1 Consultations, Communications and Liaison

OH&S liaison between the Employer, the contractor, the subcontractors, the designer and other concerned parties will be through the OH&S committee. In addition to the above, communication may be directly to the Employer or his appointed agent, verbally or in writing, as and when the need arises.

Consultation with the workforce on OH&S matters will be through their construction managers and supervisors, OH&S representatives and the OH&S committee. The contractor shall be responsible for the dissemination of all relevant OH&S information to the sub-contractors e.g. design changes agreed with the Employer and the designer, instructions by the Employer and/or his/her agent, exchange of information between sub-contractors, the reporting of hazardous/dangerous conditions/situations, etc. The contractors' most senior manager on site shall be required to attend all OH&S meetings.

16.2 Operational Procedures

Each construction activity shall be assessed by the contractor to identify operational procedures that will mitigate against the occurrence of an incident during the execution of each activity. This specification requires the contractor:

- to be conversant with all relevant Regulations;
- to comply with their provisions;
- to include them in his OH&S plan where relevant

16.3 Checking, Reporting and Corrective Actions

- i. Monthly Audit by Employer (Construction Regulation 5(1)(o))

The Employer will conduct monthly health and safety and document verification audits in compliance with Construction Regulation 5(1)(o) in order to ensure that the contractor has implemented and is maintaining the agreed and approved OH&S plan.

ii. Other Audits and Inspections by the Employer

The Employer reserves the right to conduct other ad-hoc audits and inspections as deemed necessary. This will include site safety walks.

iii. Contractor's Audits and Inspections

The contractor must conduct his own regular internal audits to verify compliance with his own OH&S management system, as well as with this specification. The contractor shall furthermore ensure that each sub-contractor's health & safety plan is being implemented by conducting periodic audits at intervals mutually agreed between the contractor and sub-contractors, but at least once per month.

iv. Inspections by OH&S Representatives and other Appointees

OH&S representatives shall conduct weekly inspections of their areas of responsibility and report thereon to their foreman or supervisor whilst other appointees shall conduct inspections and report thereon as specified in their appointments e.g. vehicle, plant and machinery drivers, operators and users must conduct daily inspections before start-up.

v. Recording and Review of Inspection Results

All the results of the above-mentioned inspections shall be in writing, reviewed at OH&S committee meetings, endorsed by the chairman of the meeting and placed on the OH&S File.

16.4 Project Health and Safety Management Plan

As per Section 5(1)(l) and Section 7(1)(a) of the Construction Regulations of 2014, the contractor shall develop, implement and administer a Health and Safety Management Plan. The plan shall be in writing and shall be negotiated between the Contractor and SANRAL or designated OHS Agent and must be approved by SANRAL or the designated OHS Agent **prior** to the commencement of work on site. The plan shall demonstrate management's commitment to ensure employee health and safety as their primary objective during the contract. As a suggestion, the following elements may be used to develop the H&S plan:

Introduction

- Mission
- Purpose & Scope
- Health, Safety and Environmental Policy
- Health, Safety and Environmental Goals
- Plan Objectives

Leadership and Commitment

- Values supporting commitment
- Roles, Responsibilities and Accountability

Hazard and Risk Management Process

- Effective Consultation
- Planning

Contractor HSE Alignment

- Sub-Contractors
- On-Site

Learning and Competency

- Project HSE Training and Competency Requirements
- Contractor & Sub-Contractor Duties
- Minimum Training Requirements
- Medical and Induction
- Employee details

Visitors to site
Induction

Involvement, Communication and Motivation
Safety Meetings
Health & Safety Behaviour
Information and Learning

Hazard and Risk Management on site
Hazardous Activities
Hazardous Areas
Hierarchy of Hazard Control
Hazard and Risk Identification
Risk Analysis and Evaluation
Documented safe work procedures for hazardous activities
Hazard and Risk monitoring plan
Hazard and Risk review plan

Occupational Health and Hygiene
Fitness for Work
Hazardous Substances
Airborne Chemical Substances
Noise and Vibration
Personal Hygiene
Protection of Outdoor Workers
Occupational Health Services on Site

Performance Tracking and Accountability
Positive Performance Indicators
Workplace Observations and Audits
Reporting

Incident Management
Emergency Preparedness and Response
Incident Management
Injury Management

Waste Management
Hazardous Waste
Non Hazardous Waste - Recyclable
Non Hazardous Waste – Non recyclable

16.5 Project Health and Safety File

The contractor shall compile a project specific Health and Safety File that consist of all the relevant project specific documentation. The Health and Safety file may consist of multiple files, which when combined should contain all the required documentation.

It is recommended that the project specific Health and Safety file contain at least the following:

- Scope and summary of the project as well as any scope changes.
- Notification of Construction Work to DoL / Copy of Work Permit
- Proof of COID registration (Letter of Good Standing)
- Contractor Health and Safety Policy statement signed by management
- Mandatory Agreement – OH&S Act 37.2 (Between Employer and Principal Contractor)
- Signed Client Health and Safety specification
- Latest copy of the OHS Act and Regulations
- Company Organogram depicting Health and Safety Responsibilities, including sub-contractors
- Employee list including copy of IDs and medicals
- Project specific Health and Safety Management Plan agreed with the Employer – see point 16.4 above
- Relevant OH&S Legal appointments which includes duties and responsibilities as well as competencies (training certificate)
- Copies of minutes of meetings - OH&S committee and other relevant OH&S meeting minutes
- Designs/drawings (Construction Regulation 7(1)(e))

- Site specific Fall Protection Plan (if applicable)
- Risk Assessments
- Contractor Induction material
- Waste management Plan
- Emergency preparedness (first aid, firefighting, emergency plan, etc.)
- Emergency Contact Telephone numbers
- HIV awareness program
- List of hazardous chemical substances used on site
- Material Safety Data Sheets of hazardous chemicals on site
- List of plant & equipment to be used on site
- Inspection Checklists/Registers of plant & equipment and emergency equipment
- List of Sub-contractors including type of work
- Sub-contractor 37.2 Mandatory Agreements
- Sub-contractor appointments which shall include the type of work the contractor is appointed for.

16.6 Contracting Philosophy

Any site-specific hazards and safety management expectations will be made known to the Contractor prior to the work commencing on site. Legal OHS requirements contained in the OHS Act and Regulations as well as SANS Codes are the minimum requirements the Contractor must apply during this contract with regards to Occupational Health and Safety. The Contractor shall apply, implement and enforce the minimum OHS Act & Regulations and SANS Codes requirements.

16.7 Workers Compensation Registration

The Contractor shall ensure that his employees are covered for any occupational injuries and illnesses in terms of the Occupational Injuries and Diseases Act 130 of 1993, which cover shall remain in place and up to date for the duration of the project.

16.8 HSE Non-Compliance

It is a legal duty of the client according to the Construction Regulation 5(1)(q) that a contractor is stopped from executing any activity which poses a threat to the health and safety of persons. Depending on the seriousness of the non-compliance only the specific activity may be stopped until the non-compliance is rectified or the whole operation may be stopped.

It is also the duty of every employee to take reasonable care of his own health and safety and of other persons who may be affected by his acts as per OHS Act, Section 14(a). Keeping this in mind, it is required of the contractor to ensure his employees has the right to remove themselves from any unsafe situation or work activity, without any negative consequence to them until such time as the contractor has made the unsafe situation or activity as safe as practicable possible.

16.9 Indemnity by Contractor

The Contractor shall indemnify the Employer against and from all damages, losses and expenses (including legal fees and expenses) resulting from:

- (a) the loss of output and delay caused by the slowing down or partial or total stoppage of work caused by:
 - i. all or any of the Contractor's workforce as a result of a dispute between all or any of the Contractor's workforce and the Contractor; or
 - ii. all or any of the Contractor's suppliers' difficulty or impossibility to deliver goods or materials needed to perform the Works;
- (b) any unlawful, riotous or disorderly conduct by or amongst the Contractor's personnel."

16.10 Contractor Conduct

Guidelines to the most important rules that shall be implemented and maintained by the Contractor:

- Complete compliance to the OH&S Act and Regulations
- Hazard identification and Risk Assessments for all activities
- Daily communication of DSTI talk before work commences
- Safe access and egress to and from work areas.
- Compulsory use of lifelines, Safety Harnesses and Fall Arrestors (Lanyards to be attached at all times)
- Scaffold shall comply with Legal and SANS standards at all times

- Good housekeeping and stacking practices
- Safe lifting, rigging and slinging practices
- Complying to Legal standards for lifting machinery & equipment
- No lifting in wind conditions exceeding 30km/h (This is a guide and is dependent on risk assessments)
- Securing of tools, equipment and material at heights
- Wearing of appropriate personal protective equipment as identified in the risk assessment

Personal Conduct

Supervisors in charge are responsible for ensuring that the employees are aware of the hazards / risks involved in the work they will be doing / are doing and shall ensure the safety rules are obeyed.

No person shall act in a manner that endangers or is likely to endanger, the safety of any other person, or cause harm to any other person.

An employee who observes any dangerous situation, shall as soon as possible inform the person who is responsible for that section of the site.

Any employee who becomes aware of any person disregarding any safety rules, shall remind that person of the rules. If he persists in disregarding the rules, the matter must be reported to his supervisor.

No person shall damage, alter, remove, render ineffective or interfere with anything that has been provided for the protection of the site, or for the health and safety of persons.

No person shall interfere with or use firefighting equipment without authority and training.

No person in a state of intoxication or condition that render him incapable of controlling himself shall enter or be allowed to enter the site.

No alcohol or illegal drugs shall be taken onto the site.

All safety and warning signs shall be obeyed.

Always be alert of construction vehicles as well as traffic. Never turn your back to oncoming traffic, always have a line of sight.

16.11 Contractor and Sub-Contractor Management

The Principal Contractor shall establish, maintain and ensure that all his contractors establish and maintain HSE standards and systems as necessary and to comply with the Legal requirements as well as these HSE specifications.

The Contractor shall be solely responsible for carrying out work on the project, having the highest regard for the health and safety of his employees and people in the vicinity of his work area.

16.12 Public Health and Safety

The contractor shall, as far as is reasonably practicable, be responsible for ensuring that non-employees affected by the construction work are made aware of the dangers likely to arise from said construction work as well as the precautionary measures to be observed to avoid or minimise those dangers.

This includes:

- Non- employees entering the site for whatever reason
- The surrounding community
- Passers-by to the site

17. DESIGNING FOR HEALTH, SAFETY AND THE ENVIRONMENT

Designing for safety is a process aimed at minimizing injury, death, property damage or destruction and harm to the environment, by utilizing an approach to identify and eliminate or control hazardous areas. The project Designer and Contractor must implement a process that ensures safety is incorporated in the design process, which includes temporary works as contemplated in the Construction Regulations, 2014 Section 12.

The Contractor must communicate the anticipated risks and hazards resulting from the design to his employees and establish safe work procedures for the temporary works.

18. INCIDENT MANAGEMENT

The Contractor shall ensure that a culture exists within his company that promotes the recognition, response, reporting and investigation of incidents, including near misses (near hits). The Contractor must implement a procedure for reporting and investigating accidents, incidents and near misses. The Contractor should have a clear objective and target to obtain zero injuries for the duration of the project and such an objective must be communicated to all employees.

Appropriate corrective actions must be implemented and the applicable learnings must be shared within the Contractors business to prevent a recurrence of the incident or to prevent the near miss from becoming an incident in future.

18.1 Incidents and Accidents

The contractor and his subcontractors shall coordinate their investigation of all accidents/incidents where employees and non-employees were injured to the extent that he had to be referred for medical treatment by a doctor, hospital or clinic. The results of the investigation shall be entered into an accident/incident register, which must be updated with each accident/incident.

The Contractor shall notify the relevant SANRAL Project Manager and or SANRAL OHS Specialist of any incident/accident within the Contractors or his Sub-Contractors area of responsibility in writing as soon as possible.

Although the accident / incident is reported to the client, the Contractor has a responsibility and is required by law to report any Section 24 accidents and incidents to the Department of Labour. Any road traffic accident must be reported to the relevant authorities.

It is essential that the Contractor demonstrate that corrective and preventative action has been taken to prevent a similar incident in future and that it is communicated to all the Contractors affected staff. A copy of the investigation, corrective and preventative action taken as well as the attendance register of the employees who attended the discussion of the incident and the action implemented to prevent a similar incident, must be forwarded to the SANRAL Project Manager and or the SANRAL OHS Specialist.

Investigations must be completed for:

- Near Miss Incidents (To prevent it from becoming an incident)
- First Aid case Incidents
- Medical treatment case Incidents
- Fatalities

18.2 Incident Reporting

The contractor shall provide the Employer with copies of all statutory reports required in terms of the Act within 7 days of the incident occurring. In addition, the contractor shall update monthly the Disabling Injury Frequency Ratio (DIFR) and display this information on a signboard at the site office.

The Contractor is responsible for collecting, recording, calculating and reporting his and his sub-contractors Health & Safety statistics to the SANRAL OHS Specialist.

The statistics should contain at least the following for all employees of all contractors working on the project:

- Total Number of workers
- Total Number of hours worked (on the SANRAL project)
- Total Number of Near Miss Incidents
- Total Number of First Aid case Incidents
- Total Number of Medical Treatment case Incidents (Excluding Section 24 type incidents)
- Total Number of Section 24 type Incidents
- Preventative actions taken on incidents that have occurred
- Communication to employees and contractors of incidents and preventative actions.

19. PROJECT SPECIFIC CONSTRUCTION REQUIREMENTS

Section 1 to 18 of this document is generic and is applicable to all projects carried out on behalf of the South African National Roads Agency, SOC Ltd.

The following section contains specific requirements for Contract No: SANRAL N....., which must be adhered to in addition to minimum legislative requirements.

19.1 Baseline Risk Assessment

The following is a list of risks identified which forms the Baseline Risk Assessment for the project prepared by the Client in terms of Construction Regulation 5(1)(a):

Risks in connection with: Project Manager and/or OHS Agent to update risks to make it project specific

- Personal health risks in connection with ablution facilities, eating areas, drinking water.
- Secure/safe storage of materials, plant and equipment
- Secure/safe storage and use of hazardous and/or flammable materials
- Maintenance workshop - onsite repairs to construction vehicles, mobile plant & equipment.
- Possibility of asbestos in existing structures
- Existing services, e.g. gas, telecommunications, electrical supply and similar
- Temporary electrical installations
- Adjacent land uses/surrounding property exposures
- Boundary and access control/public liability exposures (NB: The Employer is also responsible for the OH&S of non-employees affected by his/her work activities)
- Biological hazards, e.g. bees, snakes, spiders
- Environmental risks, e.g. lighting, strong winds, heavy rains, dark environments, hot/cold and wet environments
- Exposure to a water environment
- Exposure to noise
- Exposure to vibration
- HIV/Aids and other diseases such as silicosis or asbestosis, where applicable
- Hazardous Biological Agents which could lead to epidemics and pandemics
- Use of portable electrical equipment including, but not limited to:
 - Angle grinder
 - Electrical drilling machine
 - Circular saw
 - Generator
- Excavations including, but not limited to:
 - Ground/soil conditions
 - Trenching
 - Shoring
 - Drainage of trenches
- Welding including, but not limited to:
 - Arc welding
 - Gas welding
 - Flame cutting
 - Use of LP gas torches and appliances
- Loading and off-loading of trucks, including material deliveries
- Manual and mechanical handling
- Lifting and lowering operations
- Driving and operation of construction vehicles and mobile plant including:
 - Trenching machine
 - Excavator
 - Bomag roller
 - Plate compactor
 - Front end loader
 - Mobile cranes and the ancillary lifting tackle
 - Grader
 - Parking of vehicles and mobile plant
 - Towing of vehicles and mobile plant
- Layering and bedding
- Installation of pipes in trenches
- Pressure testing of pipelines

- Backfilling of trenches
- Protection against flooding
- Gabion work
- Use of explosives
- Overhead Electrical Cables
- Work adjacent or in proximity of railway lines
- Work adjacent or in proximity of traffic
- Working in elevated positions
- Working in confined spaces – tunnelling
- Formwork and support work (temporary works) including scaffolding
- Demolition work, where applicable
- Bulk mixing plant, where applicable
- Environmental impacts such as pollution of water, air or soil

19.2 Daily Site Attendance Register

The Contractor shall keep a daily site register so as to be able to identify the entire Contractors personnel on site in case of an emergency or evacuation situation. The attendance register must include permanent as well as temporary workers working on the site.

All site visitors and any new contractors shall report to security / reception upon arrival at site. The Contractor will only be granted first time access to work on the site if all required documentation has been provided and approved.

All visitors need to sign an attendance register when visiting the site. Visitors include all persons which are not permanently working on the site but excludes temporary site workers. Visitors must undergo site induction training before they are allowed on site to make them aware of the site dangers.

19.3 Emergency Numbers / Emergency Evacuation

A list with emergency numbers must be readily available to first aiders and supervisors. Emergency numbers must be site specific and must display the nearest emergency facilities.

The contractor shall identify and formulate emergency procedures in the event an incident does occur. The emergency procedures thus identified shall also be included in the contractor's OH&S plan and communicated as part of induction training. It is the responsibility of the first aid worker, together with the construction supervisor, to make an assessment regarding the severity of injuries and which actions are appropriate. For example: transfer to a medical facility by ambulance or helicopter.

The Contractor must implement an emergency evacuation procedure on site to ensure that in case of an emergency, all staff will leave their place of work when the emergency siren is sound and proceed to the demarcated emergency assembly point. The emergency assembly point must display the sign "Emergency Assembly Point".

An evacuation route diagram must be displayed and visible at strategic points in buildings and on notice boards.

All staff working on site must be given awareness training on the emergency evacuation procedure and evacuation drills must be exercised to ensure all staff know the correct procedure to follow in case of an emergency.

19.4 Site Security

Certain areas where work must be carried out, is recognized unsafe areas and certain other areas may from time to time become unsafe, due to 3rd party actions. The Contractor must as far as reasonably possible anticipate unsafe areas and must ensure that his site staff is safe from 3rd party actions, which include but is not limited to:

- Unrests,
- Violent Demonstrations,
- Theft,
- Injury from 3rd parties at all times.

The Contractor must, when work is to be carried out in the above-mentioned areas, make provision for security services to accompany site staff during the execution of their work, as the Contractor is responsible for the Health, Safety and Security of his own staff. The provision for security services must form part of the Contractors tender.

19.5 Personal Protective Equipment

Comply with General Safety Regulations, Section 2

The contractor shall identify the hazards in the workplace and deal with them. He must either remove them or, where impracticable, take steps to protect workers and make it possible for them to work safely and without risk to health under the hazardous conditions.

Personal protective equipment (PPE) should, however, be the last resort and there should always first be an attempt to apply engineering and other solutions to mitigating hazardous situations before the issuing of PPE is considered. The hierarchy of hazard elimination must be followed before the option of personal protective equipment is considered. The following hierarchy of controls must be followed:

- Elimination
- Passive Controls
 - o Substitution – Using a cherry picker or man-lift instead of a ladder.
 - o Engineering Controls – Installing barrier railings; Installing stairs instead of using vertical ladders.
- Active Controls
 - o Administrative policies and procedures
 - o Personal protective equipment

Where it is not possible to create an absolutely safe and healthy workplace the contractor shall inform employees regarding this and issue, free of charge, suitable equipment to protect them from any hazards being present and that allows them to work safely and without risk to health in the hazardous environment.

It is a further requirement that the contractor maintain the said equipment, that he instructs and trains the employees in the use of the equipment and ensures that the prescribed equipment is used by the employee/s.

Employees do not have the right to refuse to use/wear the equipment prescribed by the Employer and, if it is impossible for an employee to use or wear prescribed protective equipment through health or any other reason, the employee cannot be allowed to continue working under the hazardous condition/s for which the equipment was prescribed but an alternative solution has to be found that may include relocating the employee.

The contractor shall include in his OH&S plan the PPE he intends issuing to his employees for use during construction and the sanctions he intends to apply in cases of non-conformance by his employees. Conformance to the wearing of PPE shall be discussed at the weekly inspection meetings.

The contractor shall ensure that all his personnel, excluding those who are permanently office bound, are equipped with reflective safety jackets and that these are worn at all times when working on site. Any person found not wearing a reflective jacket on site must be removed from the site until such time as he is in possession of and wearing a reflective jacket. Reflective safety jackets shall be kept in good condition and any jackets that are ineffective must immediately be replaced by the contractor.

19.6 Site Supervision

Comply with Construction Regulation, Section 8

The Contractor shall appoint a competent Construction Manager who shall be responsible for the construction activities and for ensuring occupational health and safety compliance on the construction site.

19.7 Working in Elevated Positions

Comply with Construction Regulation, Section 10

The contractor shall ensure that a fall protection plan, developed by a competent person who is designated as the Fall Protection Plan Developer, is available on site and understood by all employees who will be working in elevated positions.

All employees working in elevated positions shall protect themselves from falls by wearing a full body harness and the lanyard shall be attached as far as possible above the head of the worker to a life line or other approved and tested anchor point.

In addition to obvious elevated work activities, work activities which include:

- Working on the edge of an excavation where there is a risk of falling into the excavation;
- Work on the edge of a vertical drop where there is a risk of falling;
- Work on top of tanker trucks and tanks;

Shall be considered work in elevated positions and Section 10 of the Construction Regulations must be adhered to at all times. The hierarchy of controls must be implemented when such activities are carried out. As a minimum the employee must wear PPE, which shall include a full body harness attached to a restraint.

19.8 Structures

Comply with Construction Regulations, Section 11.

The contractor shall ensure that all practicable measures are taken to prevent the uncontrolled collapse of new or existing structures or any part thereof, which may become unstable or is in a temporary state of weakness or instability due to the carrying out of construction work. No structure may be loaded in a manner which would render it unsafe.

When a structure is of temporary nature, all conditions as required by the Construction Regulations Section 12 - Temporary Works, must also be complied with.

19.9 Excavations

Comply with Construction Regulations, Section 13

The Contractor shall ensure that all excavations are carried out under the supervision of a competent person who has been appointed in writing as Excavation Supervisor.

The Contractor must evaluate the stability of the ground before excavation work begins as well as during excavation work.

Excavations must be barricaded to prevent unauthorized access.

Material removed from excavations, as well as heavy machinery and construction vehicles, must not be closer than 1 meter of the edge of the excavation, to prevent additional loads on the excavation edge, which could cause cave-ins, to prevent construction vehicles from falling into the excavation and to prevent the accumulation of carbon monoxide gas inside the excavation.

People working in the excavation must be adequately protected from cave-ins, by means of protection systems such as trench boxed and shielding and must have a safe means of access into the excavation and egress from the excavation.

19.10 Scaffolding

Comply with Construction Regulations, Section 16, General Safety Regulations, Section 6 and SANS 10085 – The Design, erection, use and inspection of access scaffolding

The Contractor shall appoint a competent person in writing as scaffolding Supervisor. Scaffolding Inspectors and Scaffolding Erectors must be trained and found competent to carry out scaffolding work. It is important to note that only competent scaffold erectors are allowed to build the scaffolding. The scaffold inspector is not allowed to build the scaffold with the scaffold erector team.

Scaffolding shall be erected according to SANS 10085 and shall be tagged “safe for use” after inspection indicated that the scaffold is safe to use. The inspection of the scaffold shall be in writing and proof thereof shall be available for any user of the scaffold as well as for audit purposes.

Scaffold left erected while the Contractor is not in attendance, must be tagged with a "Not Safe for Use" tag and all reasonably practicable measures must be taken to prevent unauthorised access to the scaffold.

Scaffold must be inspected by the competent scaffold inspector on completion of the scaffold build, weekly thereafter or following severe weather conditions.

Hazards such as overhead power lines must be identified before the scaffold is build and must be reflected in the risk assessment.

When using mobile scaffold, employees and materials must be removed from scaffold before moving the mobile scaffold. Hazards such as overhead power lines must be identified before moving mobile scaffold and must reflect in the risk assessment.

19.11 Suspended Platforms

Comply with Construction Regulation, Section 17, SANS 10295-2 - Suspended access equipment Part 2: Temporary suspended platforms (TSPs)

All suspended platform work must be carried out under the supervision of a competent appointed Suspended Platform Supervisor. Suspended platform erectors, operators and inspectors must be competent.

The contractor must be in possession of a certificate of design for the use of the suspended platform system.

19.12 Cranes

Comply with Construction Regulation, Section 22, General Machinery Regulation, Section 18.

Crane operators must be competent to carry out their work safely and must be in possession of a valid medical certificate of fitness, issued by an occupational health practitioner.

19.13 Construction Vehicles & Mobile Plant

Comply with Construction Regulation, Section 23, National Road Traffic Act, 1996

Construction vehicle operators must have received training to operate the class of construction vehicle or mobile plant and must be in possession of an operator's card as proof of competency. Construction vehicle operators must be authorised in writing and have a medical certificate of fitness issued by an occupational health practitioner to operate the construction vehicle and/or mobile plant.

19.14 Electrical Equipment

Comply with Construction Regulations, Section 24

The contractor shall take adequate steps to ascertain the presence of and guard against danger to workers from electrical cables or apparatus which is under, over or on the site.

The exact location of underground electric power cables must be determined before any excavators are used for excavation purposes.

The location of overhead electrical cables must be assessed when working with cranes and lifting equipment. Injury may be possible from touching the electrical cables with the crane boom, or from arching when the crane boom comes too close to the electrical cable.

All temporary electrical installations must be inspected at least once a week by a competent person and the records of the inspections must be recorded in a register which must be kept on site.

Electrical machinery and extension cords must be in a serviceable condition and must be inspected on a daily basis before use on a construction site by the authorised operator and the inspection checklist must be kept on the construction site.

Electrical Installations

Comply with Electrical Installation Regulations

All electrical installations shall be inspected and approved by an accredited electrical inspector and a valid Certificate of Compliance must be issued for the installation.

All electrical installations carried out on site (permanent and temporary) must be in accordance and comply with the Electrical Installation Regulations.

All power supplies and generating units must be fitted with a functional earth leakage device.

19.15 Temporary Storage of Flammable Liquids

Comply with Construction Regulation, Section 25 and General Safety Regulations, Section 4

The Contractor must ensure storage areas of flammable liquids are well ventilated and “No Smoking” signs are placed at the entrances and ventilation ducts of the storage areas. Firefighting equipment must be available in suitable positions around the storage areas.

The Contractor must ensure that good housekeeping is practiced in and around the flammable storage areas.

19.16 Water Environments

Comply with Construction Regulation, Section 26

The Contractor must ensure that a lifejacket forms part of the employees PPE and is worn when the employee is exposed to the risk of drowning, by falling into water.

The risk assessment must make provision for the rescuing of persons in danger of drowning and for preventing employees from falling into the water.

When working over water environments, Section 10 of the Construction Regulations – Fall Protection will also apply.

19.17 House-keeping

Comply with Construction Regulation, Section 27, Environmental Regulations for Workplaces, Section 6(3)

The Contractor shall ensure that suitable and acceptable housekeeping is continuously implemented and maintained on the construction site. Off-cuts and waste must be removed by the end of the shift or as soon as practicable.

19.18 Stacking & Storage of Material & Equipment

Comply with Construction Regulations, Section 28 and General Safety Regulations, Section 8

The Contractor shall appoint a competent person in writing with the duty of supervising all stacking and storage operations on site.

Stacking shall only take place in areas specifically demarcated for this purpose. Circular items must be secured with wedges or chocks.

Items removed from a stack shall only take place from the top most layer of the stack.

Stacks shall not obstruct any fire extinguishing equipment, first aid equipment, electrical switchgear (DB Boxes) and ventilation or lighting installations.

Unstable stacks must be broken down immediately.

19.19 Fire Precautions

Comply with Construction Regulation, Section 29.

The Contractor must provide his own firefighting equipment that is within the service date and safe for use. Firefighting equipment must be on a register and inspected by a competent person who has been appointed in writing.

Suitable and sufficient fire extinguishing equipment must be placed at strategic locations and a sufficient number of firefighters must be available, which must be trained in the use of it.

19.20 Intoxicating Liquor and Drugs

Comply with General Safety Regulations, Section 2A

The site limit for intoxication is set to zero to complement a vision of zero tolerance

Any person found to be intoxicated, or consuming intoxicating liquor or illegal drugs, will not be allowed onto the premises and/or will be removed from the premises.

The Contractor has the right to test any person entering the premises for intoxicating liquor or illegal drugs and may refuse entrance on the basis of the outcome of the test.

The Contractor shall ensure that employees taking prescription medicine informs the Contractor of such and shall ensure that the side effect of such medicine does not constitute a hazard to the employee himself or people working in close vicinity to the employee.

19.21 Confined Space Work & Tunnelling

Comply with Construction Regulation, Section 15 and General Safety Regulations, Section 5

The Contractor shall ensure that only authorized persons enter confined spaces.

An entrance log must be kept to ensure people are not left inside the confined space. Adequate air monitoring must be carried out before entering the confined space. When air monitoring indicated the oxygen to be less than 20% by volume, the confined space must be purged and ventilated to obtain a safe atmosphere or self-contained breathing apparatus must be used.

19.22 Site Services

The Contractor shall provide and maintain on the Site adequate and suitable sanitary services and a supply of potable water for the Contractor's, the Employer's and the Engineer's personnel engaged on the Contract and, if necessary, similar facilities elsewhere for such personnel off the Site

Drinking Water

The Contractor must ensure that an adequate supply of potable drinking water is available for the Contractor's, the Employer's and the Engineer's personnel engaged on the Contract and, if necessary, similar facilities elsewhere for such personnel off the Site. Employees working in hot conditions must consume enough water per hour to prevent dehydration.

Where water is unsafe for human consumption, it must be so indicated by means of adequate signage.

Accommodation

The Contractor shall comply with the requirements of Construction Regulation 30 with regards to employee's facilities and accommodation. Reasonable and suitable living accommodation must be provided to employees who are far removed from their homes.

I _____, duly authorised to sign this Health and Safety Specification on behalf of _____ (the Contractor), do hereby declare that I acknowledge having read and understand this Health and Safety Specifications.

Signed at _____ on this ____ day of _____ 20____.

_____	_____	_____
Contractor Representative Name	Signature	Date

D3: OHS Audit Questionnaire

Refer to EXCEL file
provided

Appendix E: ECSA fee scale guidelines

PROJECT COST BASED FEES							
Project Type	Fee	Typical Lower Limit		Typical Upper Limit		Less Effort	More Effort
	Category	Based on a R10m Cost of the Works					
Road Rehabilitation	A	6%		8%		Relatively uniform condition and minimal road furniture and drainage improvements	Variable condition with many requirements iro road furniture and drainage improvements
Rural Road Expansion	B	7%		9%		Flat topography, few intersections and minimal obstructions and interfaces	Difficult topography with many accesses, intersections, interchanges and interfaces with existing infrastructure and utilities
New paved Rural Roads	A	6%		8%		Flat topography, few intersections and minimal obstructions and interfaces	Difficult topography with many accesses, intersections and interfaces with existing infrastructure and utilities
New and Improved Urban Roads	C	8%		10%			
New Rural Freeways	B	7%		9%		Flat topography, few interchanges and minimal obstructions and interfaces	Difficult topography with many accesses, intersections, interchanges and interfaces with existing infrastructure and utilities
New Urban Freeways	D	9%		11%			
Reinforced Concrete and Structural Steel:							
Minor Structures	C	8%		10%		Uniform foundations straight and rectangular	Variable foundations, complex geometry and load calculations
Storm-water structures and Canals	C	8%		10%			
Overpass and Freeway Bridges	E	10%		13%		Few load cases, uniform foundations, short, straight and rectangular spans	Many Load cases, seismic loads, variable foundations and complex geometry
River Bridges	F	11%		14%			
Unique Structures	E	10%		13%		Uniform foundations straight and rectangular	Variable foundations, seismic loads and complex geometry and load calculations

Street lighting	D	9%		11%		Uniform geometry and use of proprietary systems	Complex site with specialised lighting purpose designed from first principles
Communications, data and IT cabling systems	E	10%		13%		Use of proprietary systems with performance specification	Complex systems purpose designed

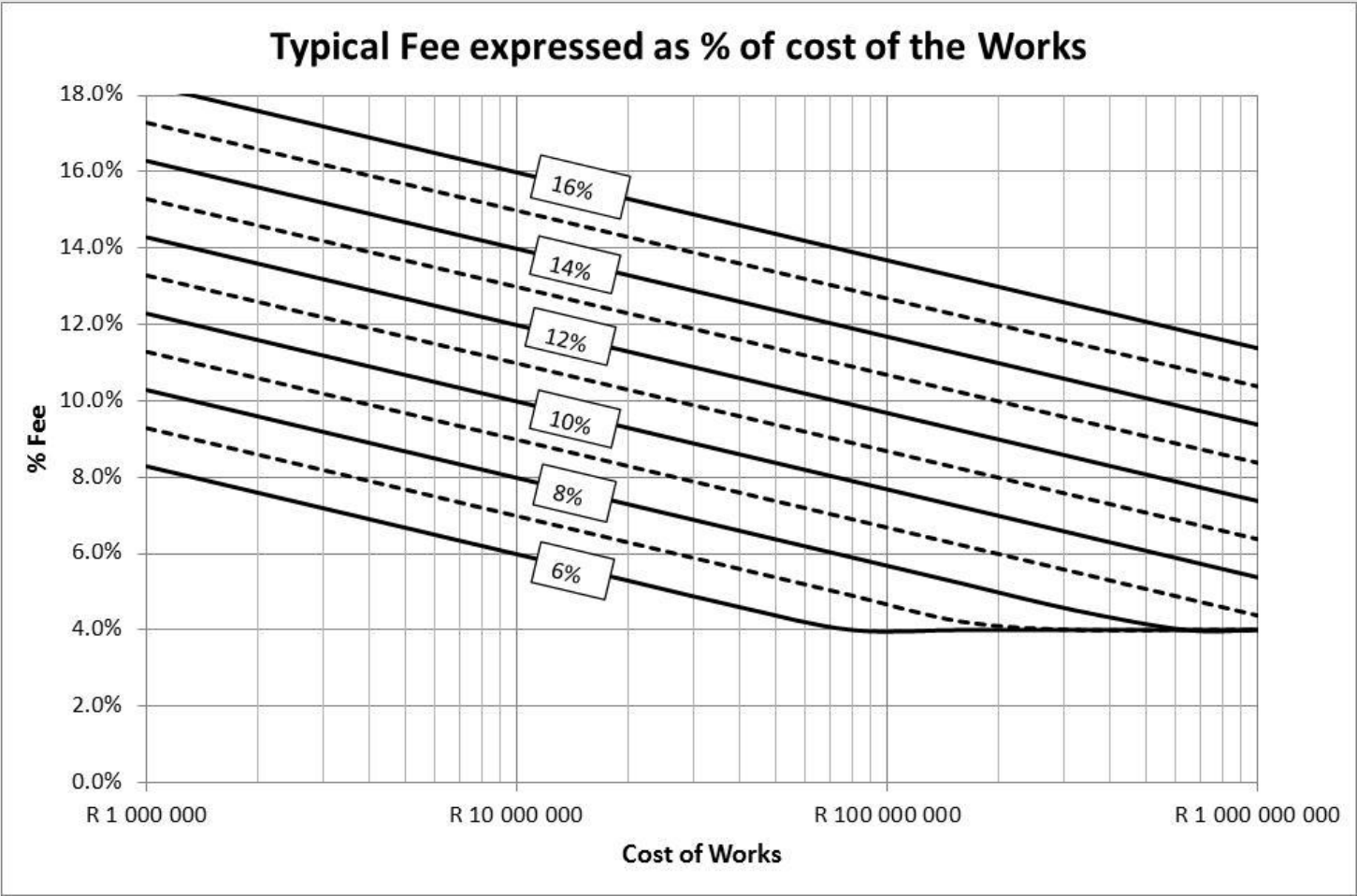

Appendix F: Proforma report formats

The content and format of the report shall be in accordance with the Employer's standard requirements and shall include, but not necessarily be limited to, the following, as may be relevant:

Locality Plan

- a) Executive Summary
- b) Introduction
 - Terms of reference
 - General description of the Project
 - Objectives and strategies
 - Scope of the investigations
- c) Road Cross-Section
 - Standard Cross-Section
 - National Road
 - Provincial Road
 - Municipal Road
 - Batter Slopes
- d) Existing pavement
 - Pavement history
 - Maintenance history
- e) Existing pavement evaluation
 - Visual condition survey
 - Instrument/mechanical surveys
 - Test pit information (Refer to SANRAL's Draft M1 (2004) Manual for Design Specialist's (Pavement and Materials Engineer) professional responsibilities and modus operandi)
 - Core profiles (Refer to SANRAL's Draft M1 (2004) Manual for Design Specialist's (Pavement and Materials Engineer) professional responsibilities and modus operandi)
 - DCP analysis
- f) Traffic information
 - Available data
 - Past traffic loading
 - Future traffic growth
 - Recommended design loading
 - Traffic accommodation considerations
- g) Structural analysis
 - Analysis of deflections
 - Assessment of deflection bowl parameters
 - Overlay structural analysis
- h) Geometric Design
 - National Road
 - Provincial Road
 - Municipal Road
- i) Structures (refer to specific requirements of Bridge Report in Structures in Code of Procedure)
- j) Hydraulic Capacity of Bridges and Major Culverts (refer to SANRAL's Drainage Manual 6th Edition) (latest version)
- k) Traffic Accommodation
 - All traffic deviations etc to accommodate existing traffic during the construction to be included in this chapter

- l) Ancillary works
All ancillary works over and above the main focus of the project should be included in this chapter e.g. sub-soil drainage, surface drainage, shoulder make up, road signs etc.
- m) Environmental and OHS obligations and considerations
- n) Summary of recommendations, including but not restricted to;
 - Geometric improvements
 - Capacity improvements
 - Structural options (Refer to Bridge Report in Structures C.O.P)
 - Intersection improvements
 - Interchange improvements
 - Safety improvements
 - Structures
 - Pavement design options
 - Any other alternatives
 - Cost benefit analysis
 - Climatic influences
- o) Construction materials (project/commercial and their appropriate application with respect to OH&S obligations) (Refer to SANRAL's Draft M1 (2004) Manual
 - Aggregate sources
 - Sand sources
 - Gravel sources
 - Fill material sources
 - Water sources
 - Bituminous products
- p) Estimated costs of alternative strategies
 - Construction programme
- q) Annexures
 - The Report shall also contain the following annexures where relevant:
 - Pavement analysis:
 - Summary of condition survey
 - Pavement evaluation sheets
 - Riding quality measurements
 - Deflection measurements
 - Deflection vs. rut depth analysis
 - FWD parameter analysis
 - Materials investigations: (Refer to SANRAL's Draft M1 (2004) Manual for Design Specialist's (Pavement) professional responsibilities and modus operandi)
 - Test pit profiles
 - Summary of test results
 - Analysis of cores
 - Existing binder property results
 - Texture depth and Ball Pen survey
 - Construction materials:
 - Test results summary
 - Materials designs
- r) Draft pricing schedule and cost estimate.
- s) Draft specifications differing from the COLTO Standard or Employer's proforma document.

Table 1: Economic Indicators Summary (Capital Projects Only)

Discount Rate	8%
Analysis Period	30 Years
Increase in Agency Capital Cost (Discounted)	R261 120 000
Savings in Motorised Vehicle Operating Costs (Discounted)	R831 070 000
Savings in Motorised Travel Time Costs (Discounted)	R213 040 000
Reduction in Accident Costs (Discounted)	R226 720 000
Net Present Value (Discounted, must be > 0)	R966 000 000
Net Present Value/Capital Cost Ratio (must be > 0)	3.699
Internal Rate of Return (must be > 12% @ 8% Discount)	21.3 %

Appendix G: Request for Survey Work

Not Applicable

Appendix H: Memorandums of Agreement

- H1 : Declaration of National Road through “Towns”**
- H2 : Hand-over of Access Roads Agreement between SANRAL
and relevant Local Authority**
- H3: : SPLUMA Agreement**

Not Applicable

Appendix I: Road Safety Audit Policy

Not Applicable

Appendix J: 2nd Tier Procurement Procedure

Procurement of Sub-services

Second (2nd) tier procurement include the procurement of any work where either the work is not scheduled or priced, or where the process of procurement of the sub-Service Provider is by means of a prescribed 2nd tier proforma document provided by the Employer. It includes the procurement of work where rates have been omitted or where allowance for work is made under provisional sum or prime cost sum.

The following procurement methods is to be followed:

- a) Where work is not scheduled but existing rates for similar work exist in the contract and the work can therefore be executed by the Service Provider or his Targeted Enterprise at existing rates.

No separate procurement process is required. The work is to be quantified and scheduled utilising existing rates and approved through the Works Authorisation process.

- b) Where work is scheduled and the payment calculation is based on a formula specified in the contract document, or where the payment rate is pre-determined or fixed by the Employer.

No separate procurement process is required. The work is to be quantified and approved through the Works Authorisation process.

- c) Where the supplier/sub-Service Provider is not selected by the Service Provider and actual cost is reimbursable and no procurement process is possible.

No separate procurement process is required. The work is invoiced by supplier/sub-Service Provider on completion and approved through the Works Authorisation process at the end of the contract.

- d) Where there are omitted items as part of the existing scheduled scope of work and no existing rates for similar work exist in the contract.

A proposal for a new rate shall be submitted by the Service Provider and evaluated by the Employer, by comparing with either adjusted relevant rates in the contract, or by comparing with similar rates on similar contract, or by comparing 3 (three) informal quotes to substantiate the rate. The new agreed rate is approved through the Works Authorisation process.

- e) Where work is scheduled under a provisional sum or prime cost sum and the Employer prescribes a 2nd tier proforma either by quotation process or open tender process.

The work is to be procured by means of the 2nd tier proforma and approved through the Works Authorisation process.

- f) Where work is scheduled under a provisional sum or prime cost sum and there is no approved proforma available from the Employer and the estimated cost of the work is equal or less than R1 million.

A minimum of 3 (three) quotations shall be obtained from sub-Service Providers and approved through the Works Authorisation process.

The following is the minimum requirements for this process:

- Pre-qualification B-BBEE level 1-4 (approval to deviate must be granted by Transformation based on a market research).
- Quotation to include form of quotation, CSD registration, tax compliance certificate/PIN number and a B-BBEE certificate/Sworn Affidavit.
- Quotations to be evaluated on price and preference.

- g) Where work is scheduled under a provisional sum or prime cost sum and there is no approved proforma available from the Employer and the estimated cost of the work is more than R1 million.

The work is to be procured through an open tender and approved through the Works Authorisation process. The following is the minimum requirements for this process:

- Tenders to close at the office of the Employer.

- Pre-qualification B-BBEE level 1-4 (approval to deviate must be granted by Transformation based on a market research.
- Tender documents to include Form of Offer, CSD registration, tax compliance certificate/PIN number, a B-BBEE certificate/Sworn Affidavit, SBD1, SBD4, SBD6.2 and Form A2.2.
- Tenders to be evaluated on price and preference.

h) The following list of items is exempted from the provisions of paragraphs (f) and (g) and an indication of the method or minimum requirements are given under "Procurement Requirements".

Item no	Description	Unit	Procurement Requirements
3.3.4(d)(i)	Full time supervision	Prov sum	Salaries to be agreed with Employer
3.3.4(d)(iii)	Accommodation cost	Prov sum	3 (three) quotations and B-BBEE for over *R30 000.00
3.4.9(a)(i) & (ii)	Training	Prov sum	Method (b)
3.4.9(a)(iii)	Disbursements	Prime cost	3 (three) quotations and B-BBEE for over *R30 000.00
3.4.9(b)(iii)	Student stipend	Prov sum	Method (b)
3.4.10(b)	Review of tender documents	Prime cost	Method (b) or (d)
3.4.10(c)	Visit to construction site	Prime cost	Method (b) or (d)
3.4.11(a)	Personnel cost	Prov sum	Method (b) or (d)
3.4.11(b)	Disbursements	Prime cost	3 (three) quotations and B-BBEE for over *R30 000.00
3.4.14(a)	Services	Prime cost	Method (c)
3.6.1(b)	Hiring of venue, providing refreshments and coach	Prime cost	3 (three) quotations and B-BBEE for over *R30 000.00
3.7.4(a)	Site supervision staff	Prov sum	Salaries to be agreed with Employer
3.7.4(f)	Project Liaison Officer	Prov sum	Salaries to be agreed with Employer
3.7.4(h)	Accommodation	Prov sum	3 (three) quotations and B-BBEE for over *R30 000.00
3.7.5(c)	Student stipend	Prov sum	Method (b)
3.7.6(a)	Travelling to perform duties	Prov sum	Method (b)
3.7.6(c)	Toll fees	Prime cost	Method (c)
3.8.1(b)	Disbursements	Prime cost	3 (three) quotations and B-BBEE for over *R30 000.00
3.8.4	Training of TE	Prov sum	Method (b)
3.8.6(b)	Liaison with PLC	Prov sum	Method (b) or (d)
3.8.6(c)	PLC stipend	Prov sum	Method (b)

- * CSD to be checked first for service providers, if not available. CSD registration for the awarded service provider to be done.

Appendix K: Integrated Transport Information System



Integrated Transport Information System

ITIS Public User Registration

July 2018

Publication Details

Documentation Details

This document was developed for the South African National Road Agency (SANRAL). For content revisions, questions, or comments, contact the writer at itisissues@nra.co.za.

Copyright

© South African National Roads Agency 2018. All rights reserved. Copyright of material presented in this user manual is owned by SANRAL. Unless otherwise stated, the reproduction, publication, performance, communication or adaptation of the material presented in this manual is permitted, provided that SANRAL is acknowledged as the copyright owner. In addition, that the material is not modified or used in a manner prejudicial to the purposes and/or reputations of SANRAL, there are no specific overriding copyright conditions relating to the material, and no charge, claim or encumbrance is made upon any recipient of the material.

Revision History

Revision	Description of Change	Author	Effective Date
0	Initial Release	K Niebuhr	July 2018

Disclaimer

This document is provided for informational purposes only and SANRAL does not warrant, guarantee or make any representations regarding the currency, accuracy, correctness, reliability, usability or any other aspect of the information presented in this document, nor of material provided by others. The entire risk of the use or the result of the use of this document remains with the user. Information in this document is subject to change without prior notice.

Technical Support

For technical support please send an email to ITIS Support at itisissues@nra.co.za. The email needs to contain a short description of the problem in the Subject field. Please note that emails without a subject will be rejected. In the body of the email please describe your problem and provide your contact details.

TABLE OF CONTENTS	PAGE
1. REGISTRATION	C-160

1. REGISTRATION

To register a new ITIS user, go to the ITIS website <https://itis.nra.co.za>

- i. Click on Register and accept the Term and Conditions and click on Next
- ii. Select Public User from the dropdown on the registration category screen. Click on Next

Figure 1: Registration Category

Register - Registration Category

Please select service provider or authority user

Registration Category

Public User

Service Provider: Any person who has authorisation to work for a relevant roads authority and is not a direct employee of the authority.

Authority User: Any person who is employed directly by a relevant roads authority. Please do not attempt to register here if you are not a direct employee as your registration will be declined.

Public User: Any person who is not employed directly by a relevant roads authority. Please do not register here if you are a direct employee.

Registration Category

Previous Next Close

- iii. Complete the User details form:

Figure 2: User Details

Register - User Details

e-Mail address

e-Mail address

Confirmation e-mail address

Confirmation e-mail address

Password

Password

Confirm password

Confirm password

Security Question

Please select

Security answer

Security answer

Name

Name

Surname

Surname

☒ I have a valid RSA ID number

User Details

Previous Next Close

- **E-Mail Address** - This email address will be used as your user name to access this website and the ITIS software. Each user must have their own email address and users will not be allowed to share an email address
 - **Password** - This password will be required when trying to access the website and the ITIS software. The password must contain at least 1 UPPERCASE letter, 1 lowercase letter, 1 special character and 1 number
 - **Security Question** - Select a security question from the dropdown. This question will be used for confirmation when resetting your password
 - **Security Answer** - Enter the answer to the question selected above
 - **Name** - Your name
 - **Surname** - Your surname
 - **Telephone Number** - Your telephone number at the office
 - **Mobile Number** - Your mobile number
 - **Fax Number** - Your Fax number
- iv. Click on Next
- v. Enter the characters as seen on the Captcha Image and click on Register
- vi. Clicking on Register will send a verification email to the email address you specified. Open the email and click on the email verification link.
- vii. After a successful email verification, you should be able to Login

Figure 3: Verification Email

ITIS : User Account

New account

A request for access to <http://itisqa.nra.co.za/Portal/> was made:

User: Kallie Niebuhr

Organization: SANRAL

Product/s:

- Incident Capture - Module used for capture of Incident Data
- Project Info - Module used for capture of employment data
- RRM - Module used for the administration of routine road maintenance

[Click here](#) to verify your e-mail address.

Thanks,
The ITIS team

Appendix L: Gateway Review Template

To be provided to
the successful
tenderer

Not Applicable

Appendix N: Structures Tracking Spreadsheet

Not Applicable

PART C5: ANNEXURES
